

TECHNICAL MANUAL
DIRECT AND GENERAL SUPPORT MAINTENANCE
REPAIR PARTS AND SPECIAL TOOLS LIST
FOR
LUBRICATING AND SERVICING UNIT,
POWER OPERATED, TRAILER MOUNTED,
23 CFM, COMPRESSOR,
RECIPROCATING,
GED (ELLIOTT MACHINE MODEL ENG 3)
NSN 4930-00-935-4451

*This manual supersedes TM 5-4930-217-34P, 9 April 1987, including all changes.

Approved for public release; distribution is unlimited.

HEADQUARTERS, DEPARTMENT OF THE ARMY

18 MAY 1990

CHANGES }
NO. 2 }

HEADQUARTERS
DEPARTMENT OF THE ARMY
WASHINGTON, D.C., 15 January 1993

Direct Support and General Support Maintenance
Repair Parts and Special Tools List

LUBRICATING AND SERVICING UNIT, POWER OPERATED,
TRAILER MOUNTED, 23 CFM COMPRESSOR, RECIPROCATING, GED
(ELLIOTT MACHINE MODEL ENG 3)
NSN 4930-00-935-4451

DISTRIBUTION STATEMENT A: Approved for public release; distribution is unlimited.

TM 5-4930-217-34P, 18 May 1990, is changed as follows:

1. Remove and insert pages as indicated below. New or changed text material is indicated by a vertical bar in the margin. An illustration change is indicated by a miniature pointing hand.

Remove pages	Insert pages
31-1 and Figure 32	31-1 and Figure 32
I-3 and I-4	I-3 and I-4
I-49 and I-50	I-49 and I-50

2. Retain this sheet in front of manual for reference purposes.

By Order of the Secretary of the Army:

GORDON R. SULLIVAN
General, United States Army
Chief of Staff

Official: 
MILTON H. HAMILTON
Administrative Assistant to the
Secretary of the Army
03614

DISTRIBUTION:

To be distributed in accordance with DA Form 12-25-E, block no. 1176, requirements for TM 5-4930-217-34P.

CHANGE

NO. 1

HEADQUARTERS
DEPARTMENT OF THE ARMY
WASHINGTON, D C, 9 NOVEMBER 1992

Direct and General Support Maintenance
Repair Parts and Special Tools List
for

**LUBRICATING AND SERVICING UNIT,
POWER OPERATED, TRAILER MOUNTED,
23 CFM, COMPRESSOR,
RECIPROCATING,
GED (ELLIOTT MACHINE MODEL ENG 3)
NSN 4930-00-935-4451**

Approved for public release; Distribution is unlimited

TM 5-4930-217-34P, 18 May 1990 is changed as follows:

1. Remove and insert pages as indicated below. New or changed text material is indicated by a vertical bar in the margin. An illustration change is indicated by a miniature pointing hand.

Remove pages	Insert pages
39-1 and Fig. 40	39-1 and Fig 40
I-13 and I-14	I-13 and I-14
I-53 and I-54	I-53 and I-54

2. Retain this sheet in front of manual for reference purposes.

By Order of the Secretary of the Army:

GORDON R. SULLIVAN
General, United States Army
Chief of Staff

Official: 
MILTON H. HAMILTON
Administrative Assistant to the
Secretary of the Army
02778

DISTRIBUTION:

To be distributed in accordance with DA Form 12-25-E, block no 1176, requirements for TM 5-4930-217-34P.

TECHNICAL MANUAL

TM 5-4930-217-34P

HEADQUARTERS
DEPARTMENT OF THE ARMY
WASHINGTON, D.C., 18 May 1990Direct Support and General Support Maintenance
Repair Parts and Special Tools List

For

LUBRICATING AND SERVICING UNIT,
POWER OPERATED, TRAILER MOUNTED,
23 CFM, COMPRESSOR, RECIPROCATING,
GED (ELLIOTT MACHINE MODEL ENG 3)
NSN 4930-00-935-4451

Current as of 21 December 1989

Approved for public release; distribution is unlimited.

REPORTING ERRORS AND RECOMMENDING IMPROVEMENTS

You can help improve this manual. If you find any mistake or if you know of a way to improve the procedures, please let us know. Mail your letter, DA Form 2028 (Recommended Changes to Publications and Blank Forms), or DA Form 2028-2 located in the back of this manual direct to: Commander, U.S. Army Troop Support Command, ATTN: AMSTR-MCTS, 4300 Goodfellow Boulevard, St. Louis, MO 63120-1798. A reply will be furnished directly to you.

TABLE OF CONTENTS

		Page	Illus. Figure
Section I.	INTRODUCTION	1	
II.	REPAIR PARTS LIST	1-1	
Group 01.	Enclosure	1-1	1
Group 02.	Pump Transfer		
	Pump Transfer "A"	2-1	2
	Pump Valve and Oiler "A"	3-1	3
	Pump Transfer "A"	4-1	4
	Pump Transfer "B"	5-1	5
Group 03.	Hose Lines and Fittings	6-1	6
Group 04.	Light Assembly and Frame.....	7-1	7
	Light.....	7-1	7
	Frame	8-1	8
Group 05.	Alcohol Dispenser Valve Control	9-1	9
	Alcohol Dispenser	10-1	10
Group 06.	Reel Assembly		
	Reel	11-1	11
Group 07.	Air Regulator.....	12-1	12
Group 08.	High and Low Pressure Pumps		
	High and Low Pressure Pump "A"	13-1	13
	High and Low Pressure Pump "A"	14-1	14
	High and Low Pressure Pump "B"	15-1	15

*This manual supersedes TM 5-4930-217-34P, 9 April 1987, including all changes.

TABLE OF CONTENTS (Continued)

		Page	Illus. Figure
Group 09.	Control Panel	16-1	16
Group 10.	Reservoir	17-1	17
Group 11.	Lubricating Unit	18-1	18
Group 12.	Tool Box	19-1	19
Group 13.	Air Drain Assembly		
	Air Drain.....	20-1	20
Group 14.	Fittings		
	Accessories.....	21-1	21
	Fittings	22-1	22
	Accessories.....	23-1	23
Group 15.	Drawers.....	24-1	24
Group 16.	Batteries and Box.....	25-1	25
Group 17.	Frame	26-1	26
Group 18.	Control Valves		
	Control Valves, Grease "B"	27-1	27
	Control Valve, Oil "A"	28-1	28
	Control Valve, Grease "A"	29-1	29
	Control Valve, Oil "B"	30-1	30
Group 19.	Fuel Tank.....	31-1	31
Group 20.	Generator		
	Guard Generator	32-1	32
	Engine Generator.....	33-1	33
Group 21.	Starter		
	Starter "A"	34-1	34
	Starter "B"	35-1	35
Group 22.	Diverters	36-1	36
Group 23.	Engine Sheave.....	37-1	37
Group 24.	Engine and Components	38-1	38
Group 25.	Compressor and Guards	39-1	39
	Air Cleaner.....	40-1	40
	Cylinder Head	41-1	41
	Piston.....	42-1	42
	Crankcase.....	43-1	43
Group 26.	Compressor Tank and Lines.....	44-1	44
	Valve	45-1	45
Group 27.	Valve Relay	46-1	46
Group 28.	Master Cylinder	47-1	47
Group 29.	Air Chamber.....	48-1	48
Group 30.	Air Filter	49-1	49
Group 31.	Air Tank	50-1	50
Group 32.	Brake Lines.....	51-1	51
Group 33.	Clearance Lights, Stoplight and Reflector		
	Clearance Lights	52-1	52
	Stoplight, Blackout	53-1	53
	Stoplight.....	54-1	54
	Reflector	55-1	55
Group 34.	Cable Assembly		
	Cable	56-1	56
Group 35.	Lunette, Safety Chain.....	57-1	57
Group 36.	Chock Blocks	58-1	58
Group 37.	Fenders.....	59-1	59

TABLE OF CONTENTS (Continued)

		Page	Illus. Figure
Group 38.	Landing Gear		
	Retractable Support Assembly	60-1	60
Group 39.	Wheels.....	61-1	61
Group 40.	Wheel Hub.....	62-1	62
Group 41.	Wheel Cylinders.....	63-1	63
Group 42.	Brakes.....	64-1	64
Group 43.	Axle	65-1	65
Group 44.	Catwalk.....	66-1	66
Group 45.	Springs, Shocks and Frames.....	67-1	67
Group 46.	Bulk Material List.....	Bulk-1	
Section III.	SPECIAL TOOLS LIST (not applicable)		
Section IV.	CROSS-REFERENCE INDEXES		
	National Stock Number Index.....	I-1	
	Part Number Index	I-6	
	Figure and Item Number Index.....	I-36	

**UNIT, DIRECT SUPPORT AND GENERAL SUPPORT
MAINTENANCE REPAIR PARTS AND SPECIAL TOOLS LIST**

SECTION I. INTRODUCTION

1. SCOPE. This RPSTL lists and authorizes spares and repair parts; special tools; special test, measurement, and diagnostic equipment (TMDE); and other special support equipment required for performance of direct support and general support maintenance of the Lubricating and Servicing Unit. It authorizes the requisitioning, issue, and disposition of spares, repair parts and special tools as indicated by the source, maintenance and recoverability (SMR) codes.

2. GENERAL. In addition to this section, Introduction, this Repair Parts and Special Tools List is divided into the following sections:

a. Section II. Repair Parts List. A list of spares and repair parts authorized by this RPSTL for use in the performance of maintenance. This list also includes parts which must be removed for replacement of the authorized parts. Parts lists are composed of functional groups in ascending alphanumeric sequence, with the parts in each group listed in ascending figure and item number sequence. Bulk materials are listed in item name sequence. Repair parts kits are listed separately in functional groups in Section II. Repair parts for repairable special tools are also listed in this section. Items listed are shown in the associated illustration(s)/figure(s).

b. Section III. Special Tools List. A list of special tools, special TMDE, and other special support equipment authorized by this RPSTL (as indicated by Basis of Issue (BOI) information in DESCRIPTION AND USABLE ON CODE column) for the performance of maintenance.

c. Section IV. Cross-references Indexes. A list in National Item Identification Number (NIIN) sequence, of all National stock numbered items appearing in the listing, followed by a list in alphanumeric sequence of all part numbers appearing in the listings. National stock numbers and part numbers are cross referenced to each illustration figure and item number appearance. The figure and item number index lists figure and item numbers in alphanumeric sequence and cross references NSN, FSCM and part number.

3. EXPLANATION OF COLUMNS (Sections II AND Section III).

a. ITEM NO. (Column (1)). Indicates the number used to identify items called out in the illustration.

b. SMR Code (Column (2)). The Source, Maintenance, and Recoverability (SMR) code is a 5-position code containing supply/requisitioning information, maintenance category authorization criteria, and disposition instruction, as shown in the following breakout:

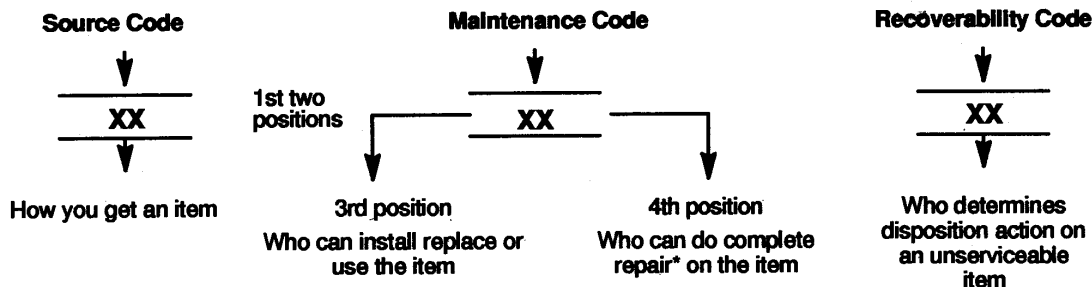

NOTE

* Complete Rear: Maintenance capacity, capability, and authority to perform all corrective maintenance tasks of the "Repair" function in a use/user environment in order to restore serviceability to a failed item.

(1) **Source Code.** The source code tells you how you get an item needed for maintenance, repair, or overhaul of an end item/equipment. Explanations of source codes follow.

Code

Explanation

PA
PB
PC**
PD
PE
PF
PG



Stocked items; use the applicable NSN to request/requisition items with these source codes. They are authorized to the category indicated by the code entered in the 3rd position of the SMR code.

**NOTE: Items coded PC are subject to deterioration.

KD
KF
KB

Items with these codes are not to be requested/requisitioned individually. They are part of a kit which is authorized to the maintenance category indicated in the 3rd position of the SMR code. The complete kit must be requisitioned and applied.

Explanation

MO (Made at org AVUM level)
MF (Made at DS/AVUM level)
MH (Made at GS level)
ML (Made at Specialized Repair Activity (SRA))
MD (Made at Depot)



Items with these codes are not to be requested/requisitioned individually. They must be made from bulk material which is identified by the part number in the DESCRIPTION and USABLE ON CODE (UOC) column and listed in the Bulk Material group of the repair parts list in the RPSTL. If the item is authorized to you by the 3rd position code of the SMR code, but the source code indicates it is made at a higher level, order the item from the higher level of maintenance.

		Explanation
AO (Assembled by org AVUM Level) AF (Assembled by DS/AVIM Level) AH (Assembled by GS Category) AL (Assembled by SRA) AD (Assembled by Depot)		Items with these codes are not to be requested/requisitioned individually. The parts that make up the assembled item must be requisitioned or fabricated and assembled at the level of maintenance indicated by the source code. If the 3rd position code of the SMR code authorizes you to replace the item, but the source code indicates the items are assembled at a higher level, order the item from the higher level of maintenance.

Code	Explanation
-------------	--------------------

- | |
|--|
| XA -- Do not requisition an "XA"-coded item. Order its next higher assembly. (Also, refer to the NOTE below.)
XB -- If an "XB" item is not available from salvage, order it using the FSCM and part number given.
XC -- Installation drawing, diagram, instruction sheet, field service drawing, that is identified by manufacturer's part number.
XD -- Item is not stocked. Order an "XD"-coded item through normal supply channels using the FSCM and part number given, if no NSN is available. |
|--|

NOTE

Cannibalization or controlled exchange, when authorized, may be used as a source of supply for items with the above source codes, except for those source coded "XA" or those aircraft support items restricted by requirements of AR 750-1

(2) Maintenance Code. Maintenance codes tells you the level(s) of maintenance authorized to USE and REPAIR support items. The maintenance codes are entered in the third and fourth positions of the SMR code as follows:

- (a) The maintenance code entered in the third position tells you the lowest maintenance level authorized to remove, replace, and use an item. The maintenance code entered in the third position will indicate authorization to the following levels of maintenance.

Code	Application/Explanation
-------------	--------------------------------

- | |
|--|
| C - Crew or operator maintenance done within the organization or aviation unit maintenance.

O - Organizational or aviation unit category can remove, replace, and use the item.

F - Direct support or aviation intermediate level can remove, replace, and use the item. |
|--|

H - General support level can remove, replace, and use the item.

L - Specialized repair activity can remove, replace, and use the item.

D - Depot level can remove, replace, and use the item.

- (b) The maintenance code entered in the fourth position tells whether or not the item is to be repaired and identifies the lowest maintenance level with the capability to do complete repair (i.e., perform all authorized repair functions). NOTE: Some limited repair may be done on the item at a lower level of maintenance, if authorized by the Maintenance Allocation Chart (MAC) and SMR codes. This position will contain one of the following maintenance codes.

Code	Application/Explanation
-------------	--------------------------------

O	- Organizational or (aviation unit) is the lowest level that can do complete repair of the item.
---	--

F	- Direct support or aviation intermediate level is the lowest level that can do complete repair of the item.
---	--

H	- General Support is the lowest level that can do complete repair of the item.
---	--

L	- Specialized repair activity is the lowest level that can do complete repair of the item.
---	--

D	- Depot is the lowest level that can do complete repair of the item.
---	--

Z	- Nonreparable. No repair is authorized.
---	--

B	- No repair is authorized. (No parts or special tools are authorized for the maintenance of a "B" coded item). However, the item may be reconditioned by adjusting, lubricating, etc., at the user level.
---	---

(3) Recoverability Code. Recoverability codes are assigned to items to indicate the disposition action on unserviceable items. The recoverability code is entered in the fifth position of the SMR Code as follows:

Recoverability Codes	Application/Explanation
-----------------------------	--------------------------------

Z	- Nonreparable item. When unserviceable, condemn and dispose of the item at the level of maintenance shown in 3rd position of SMR Code.
---	---

O	- Reparable item. When not economically repairable, condemn and dispose of the item at organizational or aviation unit level.
---	---

F	- Reparable item. When uneconomically repairable, condemn and dispose of the item at the direct support or aviation intermediate level.
---	---

H	- Reparable item. When uneconomically repairable, condemn and dispose of the item at the general support level.
---	---

D	- Reparable item. When beyond lower level repair capability, return to depot. Condemnation and disposal of item not authorized below depot level.
---	---

**Recoverability
Codes**

Application/Explanation

L - Repairable item. Condemnation and disposal not authorized below specialized repair activity (SRA).

A - Item requires special handling or condemnation procedures because of specific reasons (e.g., precious metal content, high dollar value, critical material, or hazardous material). Refer to appropriate manuals/directives for specific instructions.

c. FSCM (Column (3)). The Federal Supply Code for Manufacturer (FSCM) is a 5-digit numeric code which is used to identify the manufacturer, distributor, or Government agency, etc. that supplies the item.

d. PART NUMBER (Column (4)). Indicates the primary number used by the manufacturer, (individual, company, firm, corporation, or Government activity), which controls the design and characteristics of the item by means of its engineering drawings, specifications, standards, and inspection requirements to identify an item or range of items.

NOTE

When you use an NSN to requisition an item, the item you receive may have a different part number from the part ordered.

e. DESCRIPTION AND USABLE ON CODE (UOC) (Column (5)). This column includes the following information:

- (1) The Federal item name and, when required, a minimum description to identify the item.
- (2) The physical security classification of the item is indicated by the parenthetical entry, e.g., Phy Sec CI -Confidential, Phy Sec CI (S)-Secret, Phy Sec CI (T)-Top-Secret.
- (3) Items that are included in kits and sets are listed below the name of the kit or set.
- (4) Spare/repair parts that make up an assembled item are listed immediately following the assembled item line entry.
- (5) Part numbers for bulk materials are referenced in this column in the line item entry for the item to be manufactured/fabricated.
- (6) When the item is not used with all serial numbers of the same model, the effective serial numbers are shown on the last line(s) of the description (before UOC).
- (7) The usable on code, when applicable (reference paragraph 5, Special Information).
- (8) In the Special Tools List section, the basis of issue (BOI) appears as the last line(s) in the entry for each special tool, special TMDE, and other special support equipment. When density of equipment supported exceeds density spread indicated in the basis of issue, the total authorization is increased proportionately.
- (9) The statement "END OF FIGURE" appears just below the last item description in Column (5) for a given figure in both Section II and Section III.
- (10) The indenture, shown as dots appearing before the repair part, indicates that the item is a repair part of the next higher assembly.

f. **QTY (Column (6)).** The QTY (quantity per figure) column indicates the quantity of the item used in the breakout shown on the illustration figure, which is prepared for a functional group, subfunctional group, or an assembly. A "V" appearing in the column in lieu of a quantity indicates that the quantity is variable and may vary from application to application.

4. EXPLANATION OF COLUMNS (SECTION IV).

a. NATIONAL STOCK NUMBER (NSN) INDEX.

(1) **STOCK NUMBER Column.** This column lists the NSN by National item identification number (NIIN) sequence. The NIIN consists of the last nine digits of the NSN, i.e.

$$\begin{array}{r} \text{NSN} \\ \hline 5305-01-574-1467 \\ \hline \text{NIIN} \end{array}$$

When using this column to locate an item, ignore the first four digits of the NSN. However, the complete NSN should be used when ordering items by stock number.

(2) **FIG. Column.** This column lists the number of the figure where the item is identified/located. The figures are in numerical order in Section II and Section III.

(3) **ITEM Column.** The item number identifies the item associated with the figure listed in the adjacent FIG. column. This item is also identified by the NSN listed on the same line.

b. PART NUMBER INDEX. Part numbers in this index are listed in ascending alphanumeric sequence (i. e., vertical arrangement of letter and number combinations which place the first letter or digit of each group in order A through Z, followed by the numbers 0 through 9, and each following letter or digit in like order).

(1) **FSCM column.** The Federal Supply Code for Manufacturer (FSCM) is a 5-digit numeric code used to identify the manufacturer, distributor, or Government agency/activity that supplies the item.

(2) **PART NUMBER Column.** Indicates the primary number used by the manufacturer (individual, firm, corporation, or Government activity), which controls the design and characteristics of the item by means of its engineering drawings, specifications, standards, and inspection requirements to identify an item or range of items.

(3) **STOCK NUMBER Column.** This column lists the NSN for the associated part number and manufacturer identified in the PART NUMBER and FSCM columns to the left.

(4) **FIG. Column.** This column lists the number of the figure where the item is identified/located in Section II and Section III.

(5) **ITEM Column.** The item number is that number assigned to the item as it appears in the figure referenced in the adjacent figure number column.

c. FIGURE AND ITEM NUMBER INDEX.

(1) **FIG. Column.** This column lists the number of the figure where the item is identified/located in Section II and Section III.

(2) **ITEM Column.** The item number is that number assigned to the item as it appears in the figure referenced in the adjacent figure number column.

- (3) **STOCK NUMBER Column.** This column lists the NSN for the item.
- (4) **FSCM Column.** The Federal Supply Code for Manufacturer (FSCM) is a 5-digit numeric code used to identify the manufacturer, distributor, or Government agency/activity that supplies the item.
- (5) **PART NUMBER Column.** Indicates the primary number used by the manufacturer (individual, firm, corporation, or Government activity), which controls the design and characteristics of the item by means of its engineering drawings, specifications, standards, and inspection requirements to identify an item or range of items.

5. SPECIAL INFORMATION.

a. USABLE ON CODE. The usable on code appears in the lower left corner of the Description column heading. Usable on codes are shown as "UOC:....." in the Description Column (justified left) on the last line of the applicable item description/nomenclature. Uncoded items are applicable to all models.

b. ASSOCIATED PUBLICATIONS. The publications listed below pertain to the Lubricating and Servicing Unit and its components.

<u>Publication</u>	<u>Short Title</u>
TM 5-4930-217-14	Lubricating and Servicing Unit
TM 5-4930-217-34P	Lubricating and Servicing Unit

6. HOW TO LOCATE REPAIR PARTS.

a. When National Stock Numbers or Part Numbers are NOT Known.

- (1) **First.** Using the table of contents, determine the assembly or subassembly group to which the item belongs. This is necessary since figures are prepared for assembly groups and subassembly groups, and listings are divided into the same groups.
- (2) **Second.** Find the figure covering the assembly group or subassembly group to which the item belongs.
- (3) **Third.** Identify the item on the figure and note the item number.
- (4) **Fourth.** Refer to the Repair Parts List for the figure to find the part number for the item number noted on the figure.
- (5) **Fifth.** Refer to the Part Number Index to find the NSN, if assigned.

b. When National Stock Number or Part Number is Known:

- (1) **First.** Using the Index of National Stock Number and Part Numbers, find the pertinent National Stock Number or Part Number. The NSN index is in National Item Identification Number (NIIN) sequence (see c-4a.(1)). The part numbers in the Part Number index are listed in ascending alphanumeric sequence (see paragraph c-4.b). Both indexes cross-reference you to the illustration figure and item number of the item you are looking for.
- (2) **Second.** After finding the figure and item number, verify that the item is the one you are looking for, then locate the item number in the repair parts list for the figure.

7. ABBREVIATIONS. Abbreviations used in this manual are listed in MIL-STD-12.

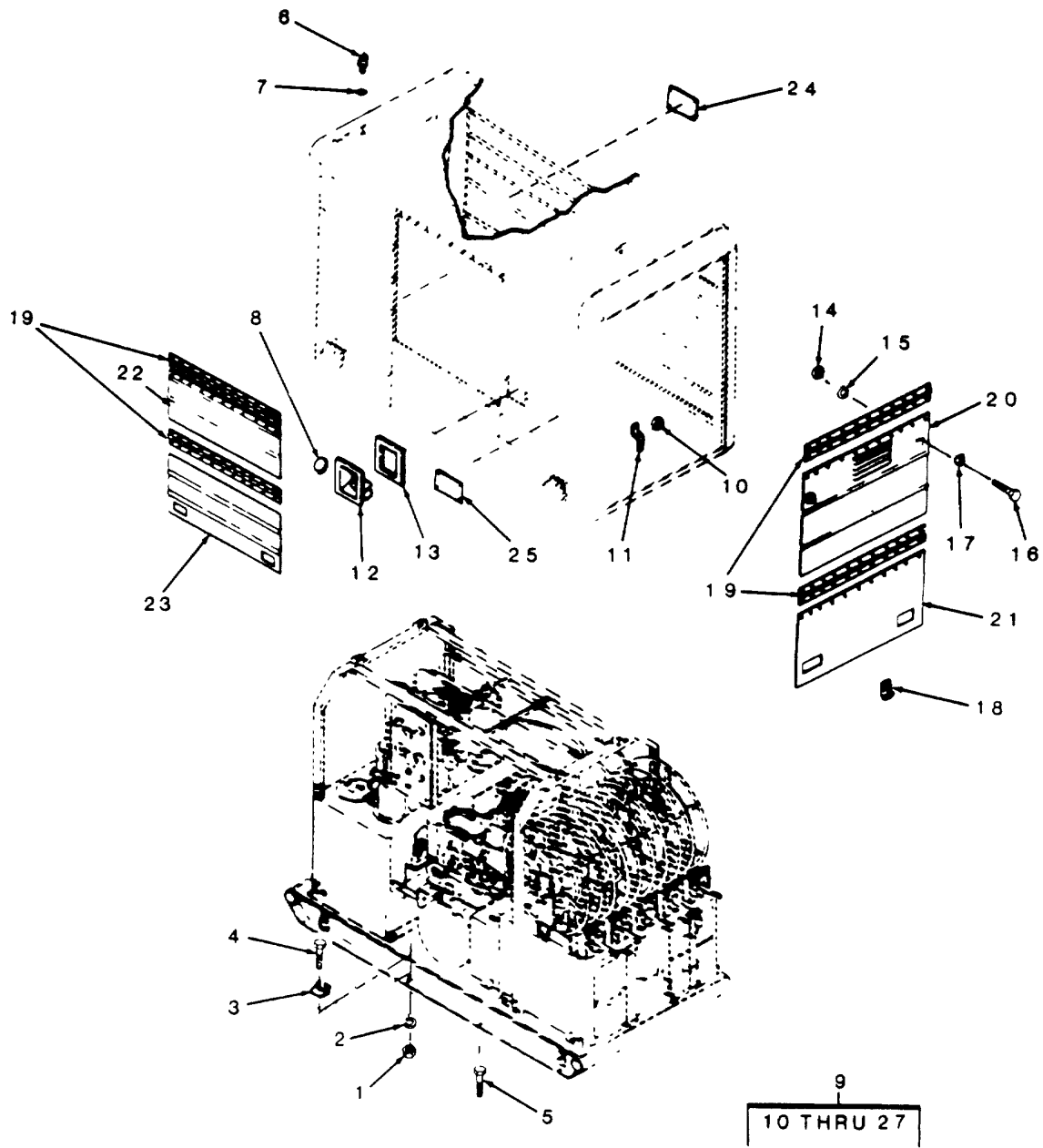

Figure 1. Enclosure

(1) ITEM NO	(2) SMR CODE	(3) FSCM	(4) PART NUMBER	(5) DESCRIPTION AND USABLE ON CODES (UOC)	(6) QTY
GROUP 01 ENCLOSURE					
FIG. 1 ENCLOSURE					
1	XBOZZ	24617	4260	NUT, PLAIN, HEXAGON SKID MTG	6
2	XDOZZ	96906	MS35338-50	WASHER, LOCK LUBRICATOR TO TRAILER.....	6
3	XBOZZ	25980	102-088	WASHER, BEVEL LUBRICATOR TO TRAILER.....	6
4	PAOZZ	96906	MS90725-164	SCREW, CAP, HEXAGON H SKID MTG.....	4
5	XDOZZ	96906	MS90725-172	SCREW, CAP, HEXAGON HEAD, SKID	2
6	PAOZZ	23834	A1028	MOUNTING.....	
4				RING, LIFTING	
7	PAOZZ	23834	1069-10-30	GASKET LIFTING RING	4
8	XBOZZ	80900	CA565	CAP, FUEL	1
9	XBOOZ	23834	1069-10	ENCLOSURE ASSEMBLY	1
10	PAOZZ	96906	MS51968-2	NUT, PLAIN, HEXAGON HOUSING LATCH	1
11	XAOZZ	23834	1069-10-49	LATCH, HOUSING FUEL FILLER	1
12	PBOZZ	23834	1069-4	MOUNTING ASSEMBLY, FUEL FILLER	1
13	XBOZZ	25980	165-583	SEAL, DUST FILLER.....	4
14	PAOZZ	19422	BM12280-186A12	NUT, PLAIN, SQUARE KNOB MTG	8
15	PAOZZ	96906	MS35335-89	WASHER, LOCK KNOB MTG	8
16	PAOZZ	88044	AN115756	SCREW, MACHINE KNOB AND LATCH.....	8
				MOUNTING.....	
17	XBOZZ	23834	607	STUD, FRICTION CATCH REAR DOOR.....	2
18	PAOZZ	19099	MEB87-0003	LATCH REAR DOOR	2
19	XBOOZ	96906	MS35827-1A	HINGE, BUTT.....	8
20	XBOOZ	23834	1069-10-33	PANEL, BODY, VEHICULA FRONT TOP.....	1
20	XBOOZ	23834	1069-10-12	PANEL, BODY, VEHICULA REAR TOP	1
21	XBOOZ	23834	1069-10-13	PANEL, BODY, VEHICULA REAR BOTTOM... ..	1
21	XDOZZ	23834	1069-10	DOOR PANEL FRONT BOTTOM.....	1
22	XBOOZ	23834	1069-10-14	PANEL, BODY, VEHICULA SIDE TOP.....	2
23	XBOOZ	23834	1069-10-15	DOOR PANEL SIDE BOTTOM.....	2
24	XDOZZ	23834	260	PLATE, DATA MANUFACTURER	1
				INFORMATION	
25	XDOZZ	23834	471	PLATE, CAUTION GAS-TANK NECK	1

END OF FIGURE

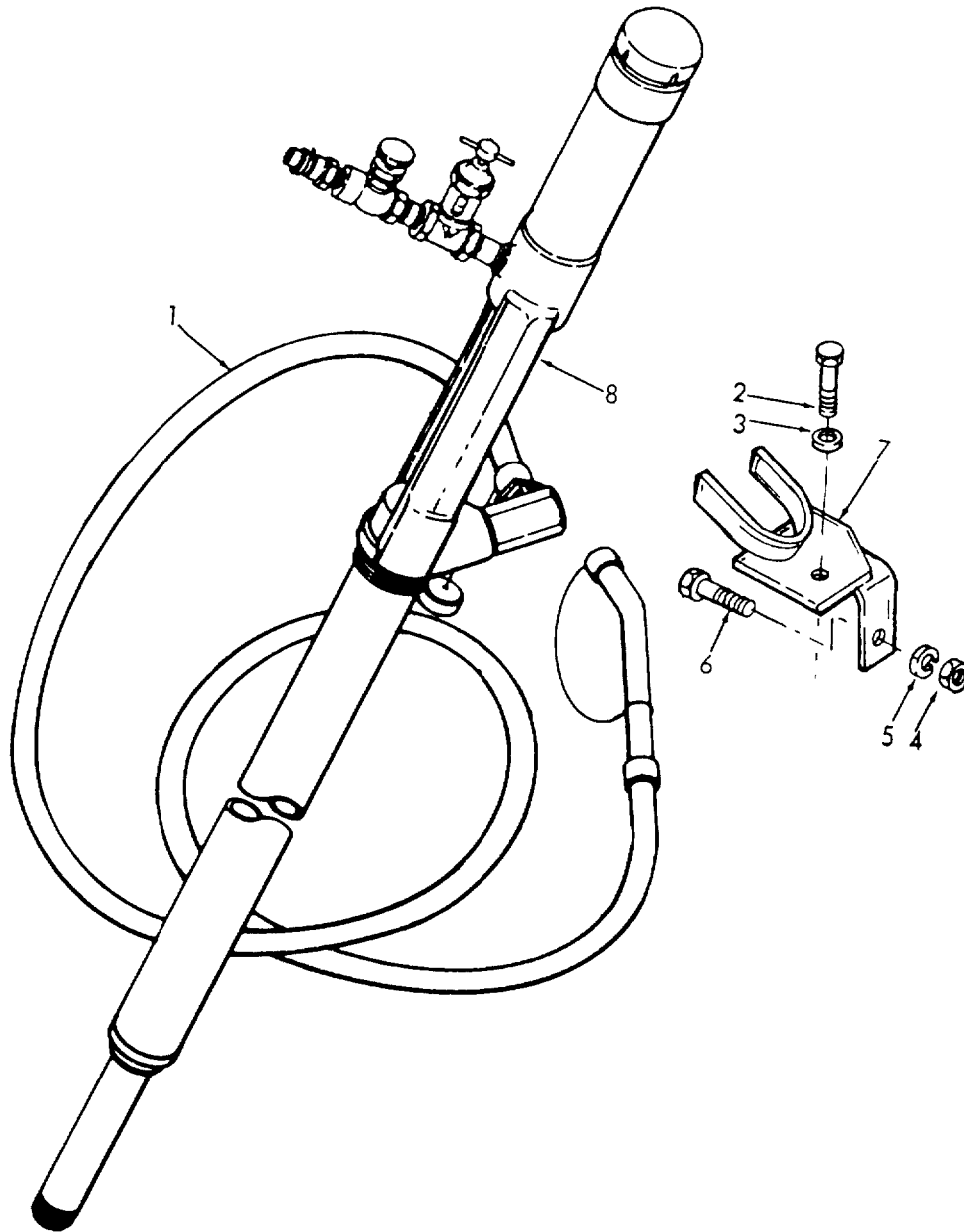

Figure 2. Pump Transfer "A"

(1) ITEM NO	(2) SMR CODE	(3) FSCM	(4) PART NUMBER	(5) DESCRIPTION AND USABLE ON CODES (UOC)	(6) QTY
GROUP 02 PUMP TRANSFER					
FIG. 2 PUMP TRANSFER "A"					
1	PAOZZ	05463	44686-10	HOSE ASSEMBLY, NONME TRANSFER PUMP.....	1
2	PAOZZ	96906	MS90725-113	SCREW, CAP, HEXAGON H HOLDER MTG	1
3	PAOZZ	88044	AN960-816	WASHER, FLAT HOLDER MTG	1
4	PAOZZ	96906	MS51967-8	NUT, PLAIN, HEXAGON HOLDER MTG.....	1
5	PAOZZ	96906	MS35338-46	WASHER, LOCK HOLDER MTG	1
6	PAOZZ	96906	MS90726-60	SCREW, CAP, HEXAGON HEAD, HOLDER MTG	1
7	XBOOZ	23834	1069-13	HOLDER TRANSFER PUMP (USED ON	1
				SERIAL RANGE 69-29737 THRU 69-29942)	
7	XBOOZ	57733	G326090	HOLDER TRANSFER PUMP (USED ON	1
				SERIAL RANGE 84-29943 THRU 86-31248)	
8	PAOFF	05463	43149-1	PUMP ASSEMBLY LUBRICATOR	1
				TRANSFER (INCLUDES COMPONENTS OF PARTS KIT, P/N X15G817369) (USED ON SERIAL RANGE 69-29737 THRU 69-29942)	

END OF FIGURE

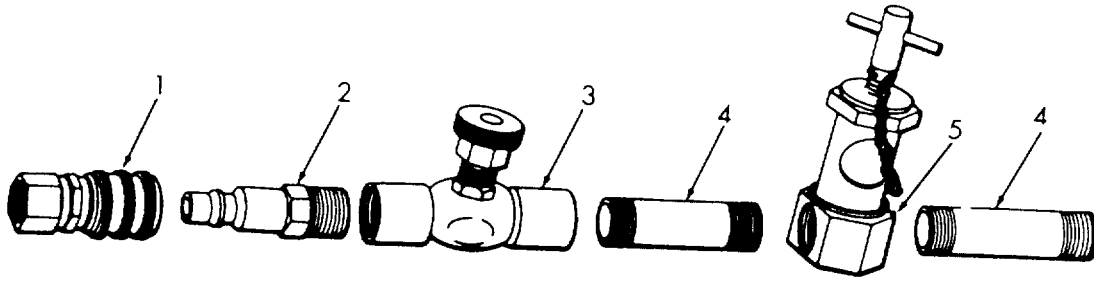

Figure 3. Pump Valve and Oiler "A"

(1) ITEM NO	(2) SMR CODE	(3) FSCM	(4) PART NUMBER	(5) DESCRIPTION AND USABLE ON CODES (UOC)	(6) QTY
GROUP 02 PUMP TRANSFER					
FIG. 3 PUMP VALVE AND OILER "A"					
1	PAOZZ 05463		40925-1	COUPLING, GREASE GUN QUICK DISCONNECT (USED ON SERIAL RANGE 69- 29737 THRU 69-29942)	2
2	PAOZZ 81349		M4109-090800C	COUPLING HALF, QUICK AIR LINE (USED ON SERIAL RANGE 69-29737 THRU 69-29442)	1
3	XBOZZ 05463		39407	VALVE, NEEDLE (USED ON SERIAL RANGE 69-29737 THRU 69-29942)	1
4	PAOZZ 96906		MS51953-29	NIPPLE, PIPE TRANSFER PUMP TO..... OILERCUSED ON SERIAL RANGE 69-29737 THRU 69-29942)	2
5	PAOZZ 05463		41238-1	OILER, AIRLINE (USED ON SERIAL RANGE 69-29737 THRU 69-29942)	1

END OF FIGURE

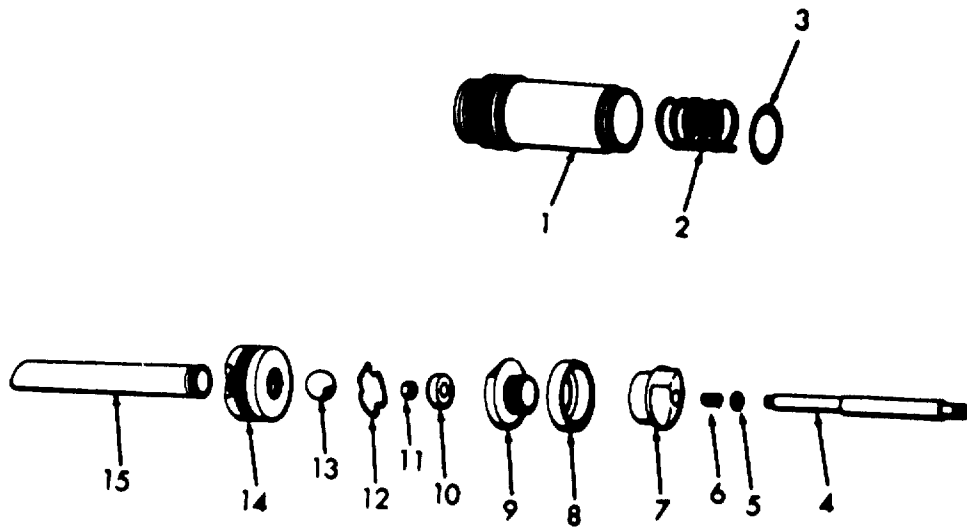

Figure 4. Pump Transfer "A" (Sheet 1 of 2)

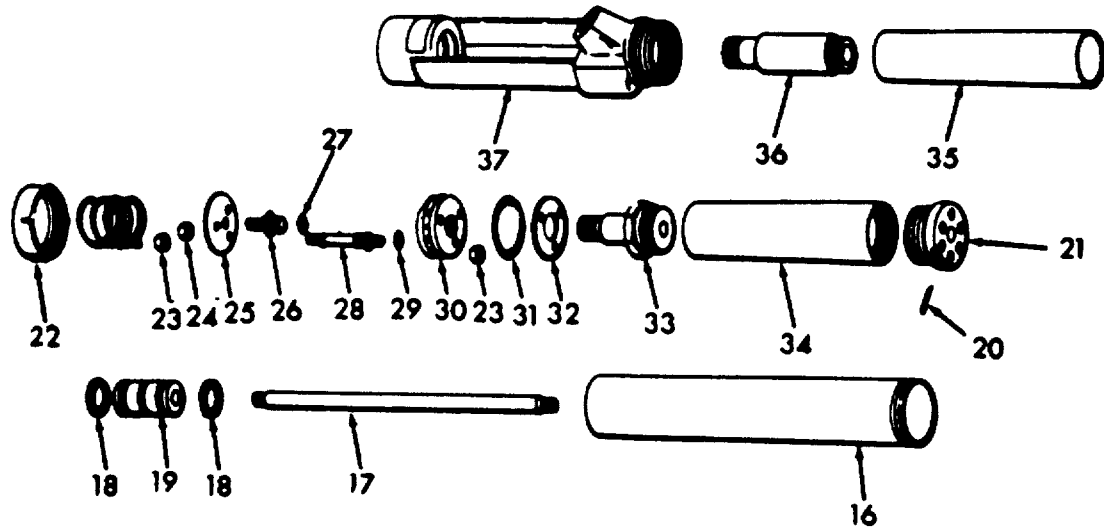

Figure 4. Pump Transfer "A" (Sheet 2 of 2)

(1) ITEM NO	(2) SMR CODE	(3) FSCM	(4) PART NUMBER	(5) DESCRIPTION AND USABLE ON CODES (UOC)	(6) QTY
GROUP 02 PUMP TRANSFER					
FIG. 4 PUMP TRANSFER "A"					
1	XDFZZ	05463	43015	AIR CYLINDER ASSEMB (USED ON..... SERIAL RANGE 69-29737 THRU 69-29942)	1
2	XDFZZ	05463	36890	SPRING VALVE (USED ON SERIAL RANGE 69-29737 THRU 69-29942)	2
3	XDFZZ	05463	60453-27	PACKING, PREFORMED CYLINDER (USED ON SERIAL RANGE 69-29737 THRU 69- 9942) PART OF KIT P/N X15G817369	1
4	XBFZZ	05463	38823	ROD, PUMP LOWER (USED ON SERIAL RANGE 69-29737 THRU 69-29942)	1
5	PAFZZ	05463	34196	WASHER, FLAT ROD (USED ON SERIAL RANGE 69-29737 THRU 69-29942)	1
6	PAFZZ	05463	34150	SPRING COMPRESSION: ROD (USED ON SERIAL RANGE 69-29737 THRU 69-29942)	1
7	XDFZZ	05463	36787	PISTON, PUMP LOWER (USED ON SERIAL RANGE 69-29737 THRU 69-29942)	1
8	KFFZZ	05463	38815	CUP, COMPRESSION (USED ON SERIAL..... RANGE 69-29737 THRU 69-29942) PART OF KIT P/N X156817369	1
9	XDFZZ	05463	28469-2	BUSHING, MACHINE THR (USED ON..... SERIAL RANGE 69-29737 THRU 69-29942)	1
10	XDFZZ	05463	35385	PISTON, PUMP PRESSURE (USED ON SERIAL RANGE 69-29737 THRU 69-29942)	1
11	XBFZZ	05463	15943	NUT, PLAIN, HEXAGON ROD MTG (USED ON SERIAL RANGE 69-29737 THRU 69-29942)	1
	XBFZZ	05463	43148	VALVE, FOOT (USED ON SERIAL RANGE..... 69-29737 THRU 69-29942)	1
12	XBFZZ	05463	38716	RETAINER, BALL BEARING (USED ON..... SERIAL RANGE 69-29737 THRU 69-29942)	1
13	XBFZZ	96906	MS150481	BEARING, BALL VALVE (USED ON SERIAL RANGE 69-29737 THRU 69-29942)	1
14	XBFZZ	05463	38794	VALVE, FOOT (USED ON SERIAL RANGE..... 69-29737 THRU 69-29942)	1
15	XBFZZ	05463	60498	TUBE, SUCTION EXTENSION (USED ON SERIAL RANGE 69-29737 THRU 69-29942)	1
16	XDFZZ	05463	38803	TUBE, METALLIC LOW PRESSURE VALVE (USED ON SERIAL RANGE 69-29737 THRU 69-29942)	1
17	XBFZZ	05463	38969-1	ROD, PUMP UPPER (USED ON SERIAL RANGE 69-29737 THRU 69-29942)	1
18	KFFZZ	05463	60455-1	PACKING, PREFORMED PISTON (USED ON..... SERIAL RANGE 69-29737 THRU 69-29942) PART OF KIT P/N X15G817369	2
19	KFFZZ	05463	60444	PISTON, AIR CYLINDER (USED ON SERIAL RANGE 69-29737 THRU 69-29942) PART OF KIT P/N X156G817369	1
20	PAFZZ	05463	38611	PIN, COTTER ADAPTER (USED ON SERIAL..... RANGE 69-29737 THRU 69-29942)	1

SECTION II

TM 5-4930-217-34P

(1) ITEM NO	(2) SMR CODE	(3) FSCM	(4) PART NUMBER	(5) DESCRIPTION AND USABLE ON CODES (UOC)	(6) QTY
21	XDFZZ	05463	38481-1	ADAPTER, PISTON ROD (USED ON SERIAL RANGE 69-29737 THRU 69-29942)	1
22	XBFZZ	05463	38343	CAP, CYLINDER (USED ON SERIAL RANGE 69-29737 THRU 69-29942)	1
23	XBFZZ	05463	38713	NUT, SELF-LOCKING PISTON MTG (USED ON SERIAL RANGE 69-29737 THRU 69 29942)	6
24	XBFZZ	05463	50061	NUT, SELF-LOCKING EXHAUST VALVE (USED ON SERIAL RANGE 69-29737 THRU 69-29942)	1
25	XBFZZ	05463	38003	PLATE, UPPER VALVE (USED ON SERIAL RANGE 69-29737 THRU 69-29942)	1
26	XDFZZ	05463	36793	STEM, DISCHARGE VALV (USED ON SERIAL RANGE 69-29737 THRU 69-29942)	1
27	PAFZZ	05463	60453-5	PACKING, PREFORMED PISTON (USED ON SERIAL RANGE 69-29737 THRU 69-29942) PART OF KIT P/N X15G817369	1
28	PAFZZ	05463	36791	STEM, INLET VALVE (USED ON SERIAL RANGE 69-29737 THRU 69-29942)	3
29	XDFZZ	05463	60453-3	PACKING, PREFORMED STEM (USED ON SERIAL RANGE 69-29737 THRU 69-29942) PART OF KIT P/N X15G817369	3
30	XDFZZ	05463	36792	PISTON, AIR (USED ON SERIAL RANGE 69-29737 THRU 69-29942)	1
31	XDFZZ	05463	60453-30	PACKING, PREFORMED PISTON (USED ON SERIAL RANGE 69-29737 THRU 69-29942) PART OF KIT P/N X15G817369	1
32	XDFZZ	05463	38004	PLATE, VALVE LOWER (USED ON SERIAL RANGE 69-29737 THRU 69-29942)	1
33	XBFZZ	05463	38479	ADAPTER, AIR PISTON (USED ON SERIAL RANGE 69-29737 THRU 69-29942)	1
34	XBFZZ	05463	38480	TUBE, AIR PISTON (USED ON SERIAL RANGE 69-29737 THRU 69-29942)	1
35	XBFZZ	05463	38485	CYLINDER, EQUALIZER (USED ON SERIAL RANGE 69-29737 THRU 69-29942)	1
36	XBFZZ	05463	38804	SUPPORT, CYLINDER (USED ON SERIAL RANGE 69-29737 THRU 69-29942)	1
37	XBFZZ	05463	38805-1	BODY, PUMP (USED ON SERIAL RANGE 69-29737 THRU 69-29942)	1
	PAFZZ	05463	X15G817369	PARTS KIT, LINEAR AC TRANSFER PUMP (USED ON SERIAL RANGE 69-29737 THRU 69-29942)	1
				CUP, COMPRESSION (1)	4-8
				PACKING, PREFORMED (1)	4-3
				PACKING, PREFORMED (2)	4-18
				PACKING, PREFORMED (1)	4-27
				PACKING, PREFORMED (3)	4-29
				PACKING, PREFORMED (1)	4-31
				PISTON, AIR CYLINDER (1)	4-19

END OF FIGURE

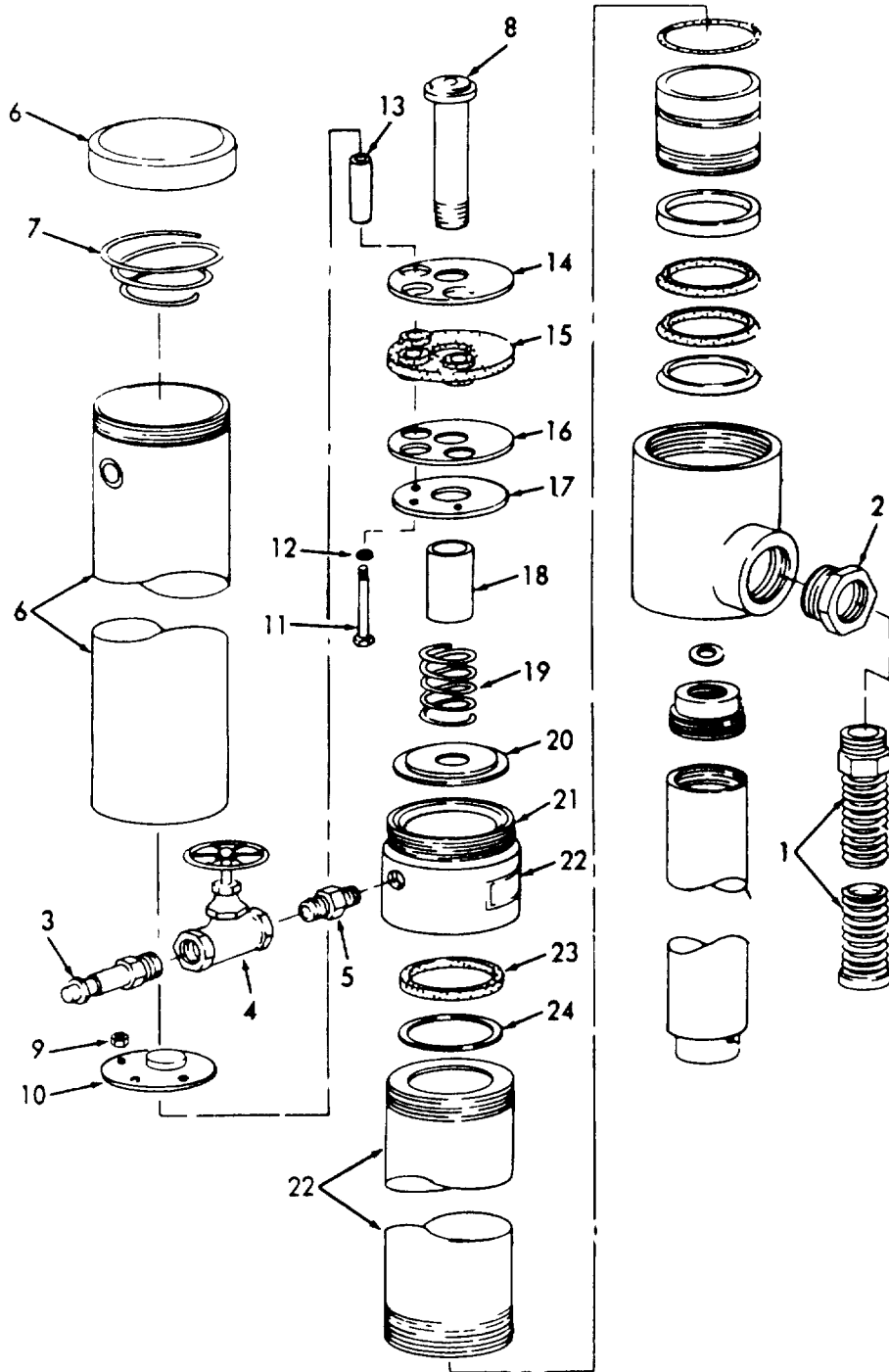

Figure 5. Pump Transfer "B" (Sheet 1 of 2)

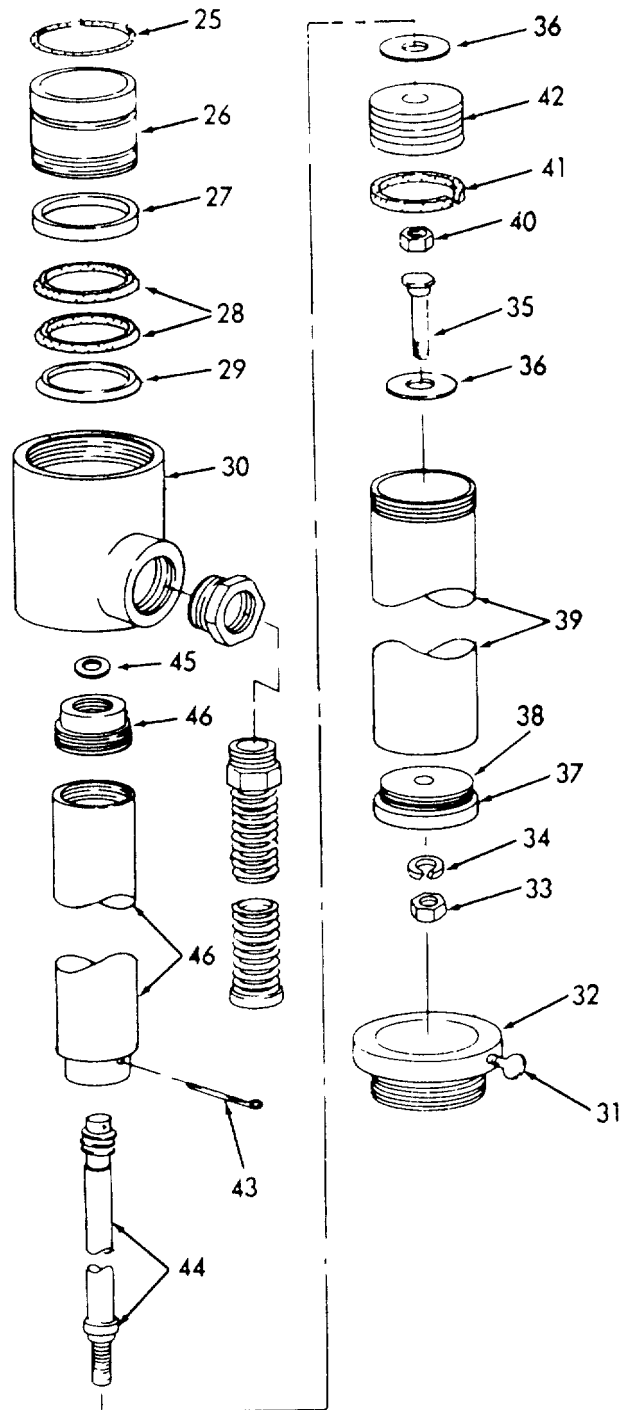

Figure 5. Pump Transfer "B" (Sheet 2 of 2)

(1) ITEM NO	(2) SMR CODE	(3) FSCM	(4) PART NUMBER	(5) DESCRIPTION AND USABLE ON CODES (UOC)	(6) QTY
GROUP 02 PUMP TRANSFER					
FIG. 5 PUMP TRANSFER "B"					
1	XBOZZ	57733	G330784	HOSE ASSEMBLY, NONME TRANSFER PUMP (USED ON SERIAL RANGE 84-29943 THRU 86-31248)	1
1	PAOFZ	95879	G330783	PUMP, LUBRICANT TRAN (INCLUDES..... COMPONENTS OF PARTS KIT, P/N 394702) (USED ON SERIAL RANGE 84- 29943 THRU 86-31248)	1
2	XBFZZ	57733	320353	BUSHING (USED ON SERIAL RANGE 84-..... 29943 THRU 86-31248)	1
3	XDFZZ	57733	330808	ADAPTER, STRAIGHT, PI (USED ON..... SERIAL RANGE 84-29943 THRU 86-31248)	1
4	PBOZZ	37239	123 1-4	VALVE, GLOBE	1
5	PAFZZ	57733	301296	NIPPLE, PIPE (USED ON SERIAL RANGE 84-29943 THRU 86-31248)	1
6	XBFZZ	57733	G318453	CYLINDER ASSEMBLY (USED ON SERIAL..... RANGE 84-29943 THRU 86-31248)	1
7	XDFZZ	57733	318454	SPRING (USED ON SERIAL RANGE 84-..... 29943 THRU 86-31248)	1
8	PAFZZ	57733	318791	ADAPTER, LUBRICATOR (USED ON..... SERIAL RANGE 84-29943 THRU 86-31248)	1
9	XDFZZ	57733	318793	NUT, STOP (USED ON SERIAL RANGE 84-..... 29943 THRU 86-31248) PART OF KIT P/N 394702	1
10	XDFZZ	57733	318793	PLATE, SEAL (USED ON SERIAL RANGE 84-29943 THRU 86-31248) PART OF KIT P/N 394702	1
11	XBFZZ	57733	319314	SCREW (USED ON SERIAL RANGE 84-..... 29943 THRU 86-31248)	1
12	XDFZZ	57733	319392	GASKET (USED ON SERIAL RANGE 84-..... 29943 THRU 86-31248) PART OF KIT P/N 394702	3
13	XBFZZ	57733	318782	SPACER (USED ON SERIAL RANGE 84-..... 29943 THRU 86-31248)	1
14	XBFZZ	57733	318795	WASHER (USED ON SERIAL RANGE 84-..... 29943 THRU 86-31248)	1
15	XDFZZ	57733	330844	PACKING (USED ON SERIAL RANGE 84-..... 29943 THRU 86-31248) PART OF KIT P/N 394702	1
16	XBFZZ	57733	318457	WASHER (USED ON SERIAL RANGE 84-..... 29943 THRU 86-31248)	1
17	XDFZZ	57733	318789	WASHER (USED ON SERIAL RANGE 84-..... 29943 THRU 86-31248)	1
18	XBFZZ	57733	318485	SPACER (USED ON SERIAL RANGE 84-..... 29943 THRU 86-31248)	1
19	XDFZZ	57733	318783	SPRING (USED ON SERIAL RANGE 84-..... 29943 THRU 86-31248) PART OF KIT P/N 394702	1

SECTION II

TM 5-4930-217-34P

(1) ITEM NO	(2) SMR CODE	(3) FSCM	(4) PART NUMBER	(5) DESCRIPTION AND USABLE ON CODES (UOC)	(6) QTY
20	XDFZZ	57733	318781	WASHER (USED ON SERIAL RANGE 84- 29943 THRU 86-31248)	1
21	XDFZZ	57733	330837	RING, SEAL (USED ON SERIAL RANGE 84-29943 THRU 86-31248) PART OF KIT P/N 394702	1
22	XBFZZ	57733	G318475	ADAPTER ASSEMBLY (USED ON SERIAL RANGE 84-29943 THRU 86-31248)	1
23	XDFZZ	57733	318471	PACKING, V (USED ON SERIAL RANGE 84-29943 THRU 86-31248) PART OF KIT P/N 394702	1
24	XDFZZ	57733	318469	WASHER (USED ON SERIAL RANGE 84- 29943 THRU 86-31248) PART OF KIT P/N 394702	2
25	XDFZZ	57733	171000-29	PACKING, PREFORMED (USED ON SERIAL RANGE 84-29943 THRU 86-31248) PART OF KIT P/N 394702	1
26	XBFZZ	57733	318778	BUSHING ASSEMBLY (USED ON SERIAL RANGE 84-29943 THRU 86-31248)	1
27	XDFZZ	57733	320034-26	PACKING, PREFORMED (USED ON SERIAL RANGE 84-29943 THRU 86-31248)	1
28	XDFZZ	57733	320033-26	PACKING, RING (USED ON SERIAL RANGE 84-29943 THRU 86-31248) PART OF KIT P/N 394702	2
29	XDFZZ	57733	318780-26	PACKING, PREFORMED (USED ON SERIAL RANGE 84-29943 THRU 86-312428)	1
30	XBFZZ	57733	3184792	CASTING, PUMP (USED ON SERIAL RANGE 84-29943 THRU 86-31248)	1
31	XBOZZ	57733	77730	SCREW, THUMB (USED ON SERIAL RANGE 84-29943 THRU 86-31248)	1
32	PAFZZ	57733	324245	ADAPTER, STRAIGHT, PI (USED ON SERIAL RANGE 84-29943 THRU 86-31248)	1
33	XBFZZ	57733	77650	NUT, PLAIN, HEXAGON (USED ON SERIAL RANGE 84-29943 THRU 86-31248).....	1
34	XBFZZ	96906	MS35339-6	WASHER, LOCK (USED ON SERIAL RANGE 84-29943 THRU 86-31248)	1
35	XBFZZ	57733	51791	STUD (USED ON SERIAL RANGE 84- 29943 THRU 86-31248)	1
36	XDFZZ	57733	51917	WASHER (USED ON SERIAL RANGE 84- 29943 THRU 86-312482) PART OF KIT P/N 394702	2
37	XBFZZ	57733	318950	BASE, VALVE (USED ON SERIAL RANGE 84-29943 THRU 86-31248)	1
38	XDFZZ	57733	319436	GASKET (USED ON SERIAL RANGE 84- 29943 THRU 86-31248) PART OF KIT P/N 394702	1
39	XBFZZ	57733	318487-2	CYLINDER (USED ON SERIAL RANGE 84- 29943 THRU 86-31248)	1
40	XBFZZ	06845	C680850-7	NUT (USED ON SERIAL RANGE 84- 29943 THRU 86-31248)	1
41	XDFZZ	57733	320472	PACKING (USED ON SERIAL RANGE 84- 29943 THRU 86-31248) PART OF KIT P/N 394702	5

SECTION II

TM 5-4930-217-34P

(1) ITEM NO	(2) SMR CODE	(3) FSCM	(4) PART NUMBER	(5) DESCRIPTION AND USABLE ON CODES (UOC)	(6) QTY
42	XBFZZ	57733	51752	PLUNGER (USED ON SERIAL RANGE 84- 29943 THRU 86-31248)	1
43	XDFZZ	57733	Z688	PIN, COTTER (USED ON SERIAL RANGE..... 84-29943 THRU 86-31248) PART OF KIT P/N 394702	1
44	XBFZZ	57733	G321610-1	ROD, STOP ASSEMBLY (USED ON SERIAL RANGE 84-29943 THRU 86-31248)	1
45	XBFZZ	57733	49801	WASHER (USED ON SERIAL RANGE 84- 29943 THRU 86-31248)	1
46	PAFZZ	57733	G318785	PISTON ASSEMBLY, LUB (USED ON SERIAL RANGE 84-29943 THRU 86-31248)	1
	KFFZZ	57733	394702	PARTS KIT, LUBRICANT TRANSFER PUMP (USED ON SERIAL RANGE 84-29943 THRU 86-31248)	1
				GASKET	(3) 5-12
				GASKET	(1) 5-38
				NUT, STOP	(1) 5-9
				PACKING	(1) 5-15
				PACKING	(5) 5-41
				PACKING, V	(1) 5-23
				PACKING, PREFORMED	(1) 5-25
				PACKING, RING	(2) 5-28
				PIN, COTTER	(1) 5-43
				PLATE, SEAL	(1) 5-10
				RING, SEAL	(1) 5-21
				SPRING	(1) 5-19
				WASHER	(2) 5-24
				WASHER	(2) 5-36

END OF FIGURE

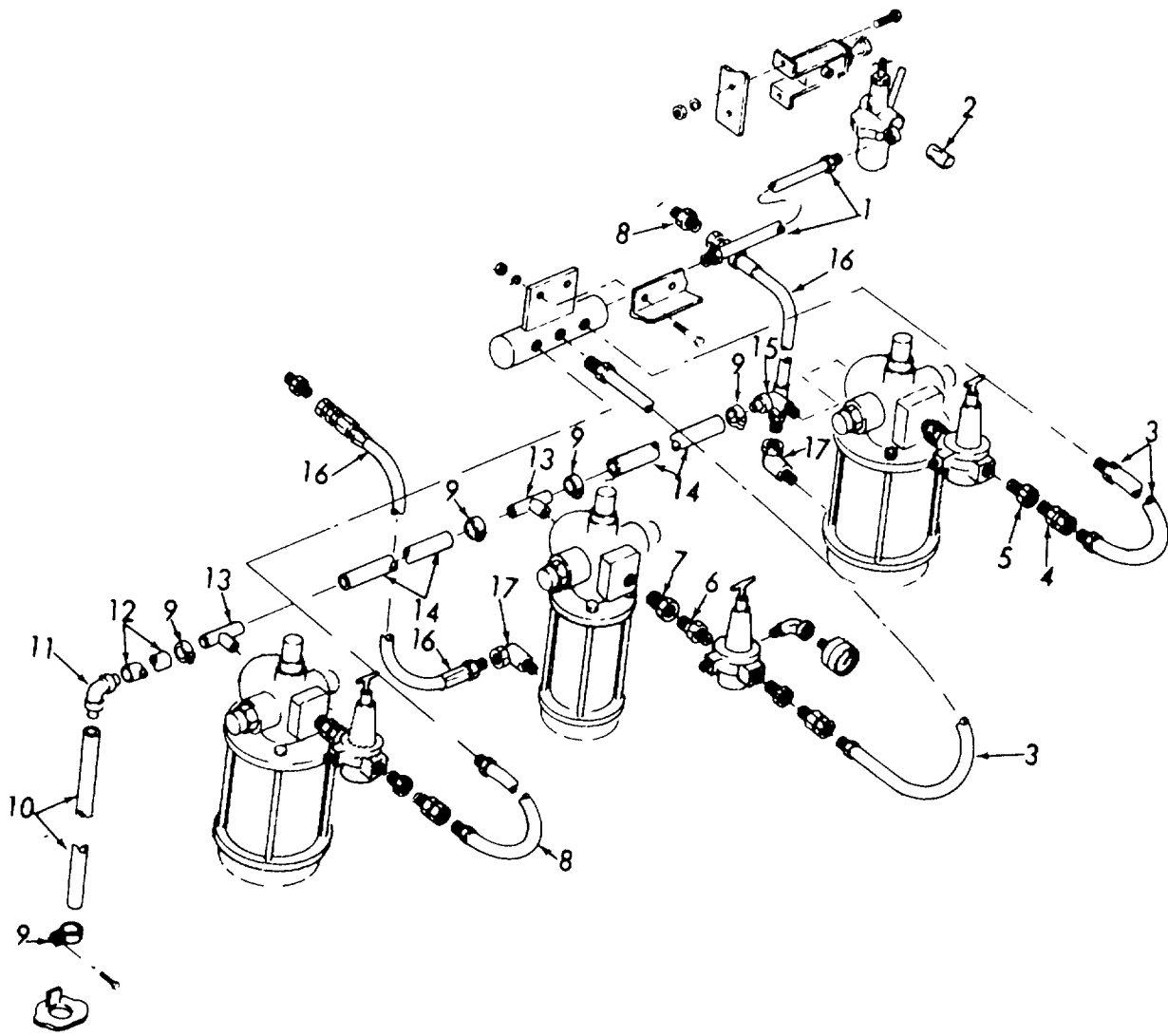

Figure 6. Hose Lines and Fittings (Sheet 1 of 2)

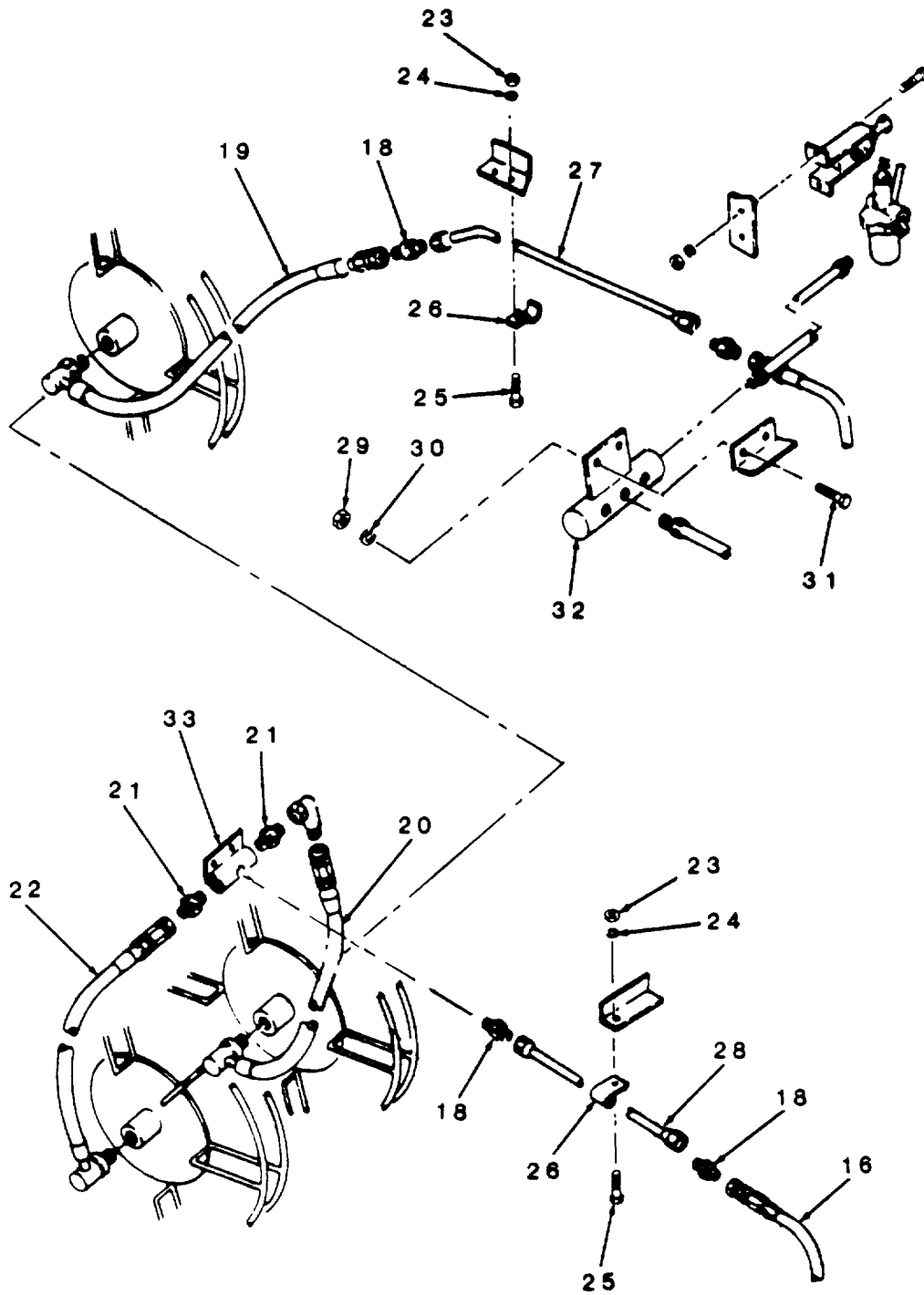

Figure 6. Hose Lines and Fittings (Sheet 2 of 2)

(1) ITEM NO	(2) SMR CODE	(3) FSCM	(4) PART NUMBER	(5) DESCRIPTION AND USABLE ON CODES (UOC)	(6) QTY
GROUP 03 HOSE LINES AND FITTINGS					
FIG. 6 HOSE LINES AND FITTINGS					
1	XDOZZ	23834	919	HOSE ASSEMBLY MANIFOLD TO DISPENSER.....	1
2	XDOZZ	23834	909	ADAPTER HOSE ASSEMBLY TO DISPENSER	2
3	XDOZZ	23834	921	HOSE ASSEMBLY MANIFOLD TO PUMP	2
4	XDOZZ	23834	907	ADAPTER	5
5	XDOZZ	23834	267	BUSHING.....	3
6	XDOZZ	23834	927	ADAPTER PUMP TO REGULATOR.....	3
7	XDOZZ	23834	942	BUSHING PUMP TO REGULATOR	3
8	XDOZZ	23834	918	HOSE ASSEMBLY	1
9	XDOZZ	23834	1179	CLAMP	6
10	XDOZZ	23834	1183	HOSE.....	1
11	XDOZZ	23834	1181	ELBOW	1
12	XDOZZ	23834	1185	HOSE.....	1
13	XDOZZ	23834	1182	TEE	2
14	XDOZZ	23834	1184	HOSE.....	2
15	XDOZZ	23834	1180	ELBOW	1
16	XDOZZ	23834	913	HOSE ASSEMBLY	3
17	XDOZZ	23834	265	ELBOW, PIPE HOSE TO PUMP	3
18	XDOZZ	23834	266	ADAPTER HOSE TO TANK	5
19	XDOZZ	23834	914	HOSE ASSEMBLY TUBE TO REEL.....	2
20	XDOZZ	23834	916	HOSE ASSEMBLY	1
21	XDOZZ	23834	906	NIPPLE, PIPE	2
22	PBOZZ	23834	915	HOSE ASSEMBLY TUBE TO REEL.....	1
23	XDOZZ	96906	MS51967-2	NUT, PLAIN, HEXAGON CLAMP MTG	6
24	PAOZZ	96906	MS35335-33	WASHER, LOCK EXTERNAL TOOTH, CLAMP	6
25	PAOZH	96906	MS90725-6	MTG	
26	PAOZZ	96906	MS21333-69	SCREW, CAP, HEXAGON HEAD, CLAMP MTG.....	6
27	PAOZZ	23834	560	CLAMP, LOOP	6
28	PAOZZ	23834	559	TUBE ASSEMBLY, METAL PUMP TO REEL.....	2
29	XDOZZ	96906	MS51967-2	TUBE ASSEMBLY, METAL PUMP TO REEL.....	1
30	PAOZZ	96906	MS35335-33	NUT, PLAIN, HEXAGON MANIFOLD MTG	4
31	PAOZH	96906	MS90725-6	WASHER, LOCK MANIFOLD MTG	4
32	XDOZZ	23834	1069-25-2	SCREW, CAP, HEXAGON HEAD, MANIFOLD	4
33	XBOZZ	23834	1069-25-1	MTG	
				MANIFOLD, AIR LINE ALCOHOL	1
				DISPENSER TO PUMPS	
				MANIFOLD GREASE TUBE TO PUMP	

END OF FIGURE

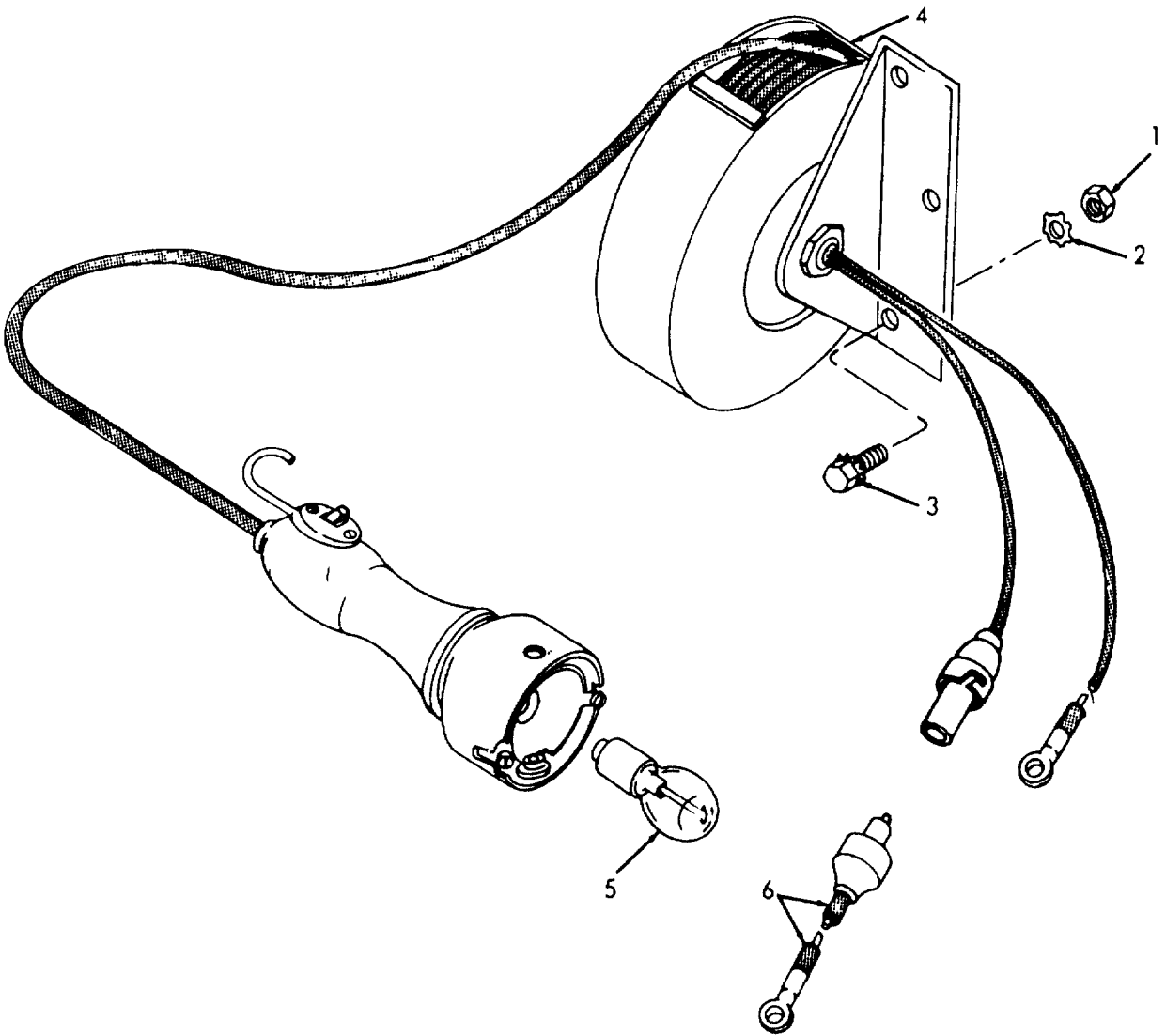

Figure 7. Light

(1) ITEM NO	(2) SMR CODE	(3) FSCM	(4) PART NUMBER	(5) DESCRIPTION AND USABLE ON CODES (UOC)	(6) QTY
-------------------	--------------------	-------------	-----------------------	--	------------

GROUP 04 LIGHT ASSEMBLY AND FRAME**FIG. 7 LIGHT**

1	PAOZZ	04939	8170367	NUT,PLAIN,HEXAGON LIGHT REEL MTG	2
2	PAOZZ	96906	MS35335-89	WASHER,LOCK LIGHT REEL MTG.....	2
3	PAOZZ	96906	MS16208-12	BOLT,MACHINE LIGHT REEL MTG	2
4	PAOOZ	95452	D4495	LIGHT,EXTENSION	1
5	PAOZZ	96906	MS15584-6	LAMP,INCANDESCENT TROUBLE LIGHT	1
6	XBOZZ	23834	246	LEAD,ELECTRICAL STARTER SWITCH TO	1
				LIGHT REEL	

END OF FIGURE

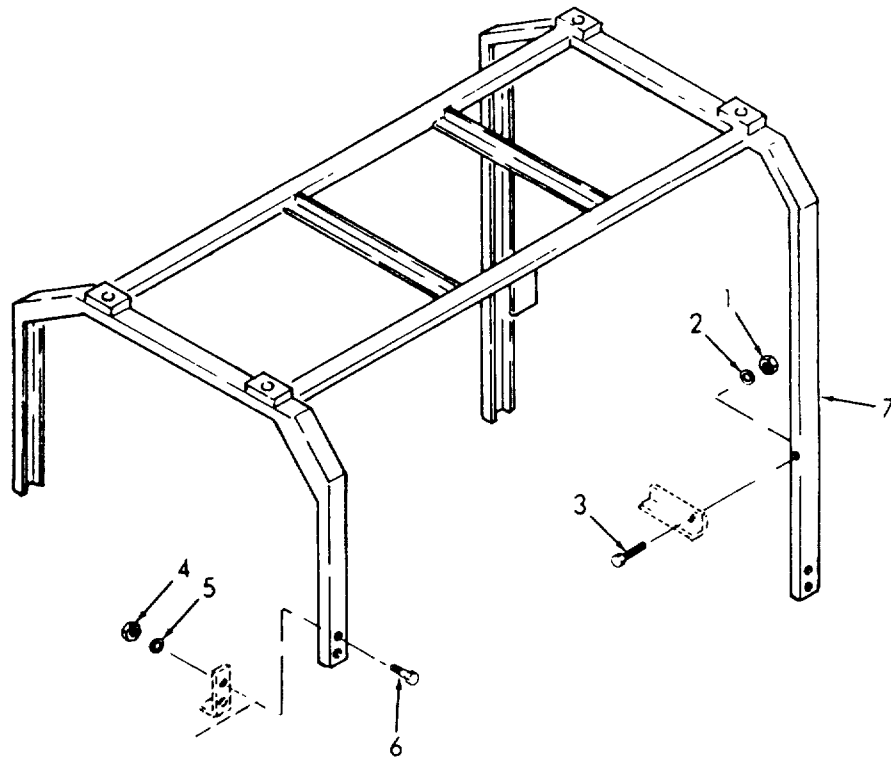

Figure 8. Frame

(1) ITEM NO	(2) SMR CODE	(3) FSCM	(4) PART NUMBER	(5) DESCRIPTION AND USABLE ON CODES (UOC)	(6) QTY
GROUP 04 LIGHT ASSEMBLY AND FRAME					
FIG. 8 FRAME					
1	PAOZZ	04939	8170367	NUT,PLAIN,HEXAGON FRAME MTG	2
2	PAOZZ	96906	MS35335-89	WASHER,LOCK FRAME MTG.....	2
3	PAOZZ	14100	526527-000	BOLT,MACHINE FRAME MTG	2
4	PAOZZ	96906	MS51967-14	NUT,PLAIN,HEXAGON FRAME MTG	8
5	PAOZZ	96906	MS35335-37	WASHER,LOCK FRAME MTG.....	8
6	PAOZZ	21450	426958	SCREW,CAP,HEXAGON FRAME MTG.....	8
7	XBOZZ	23834	1069-23	FRAME,LUBRICATION	1

END OF FIGURE

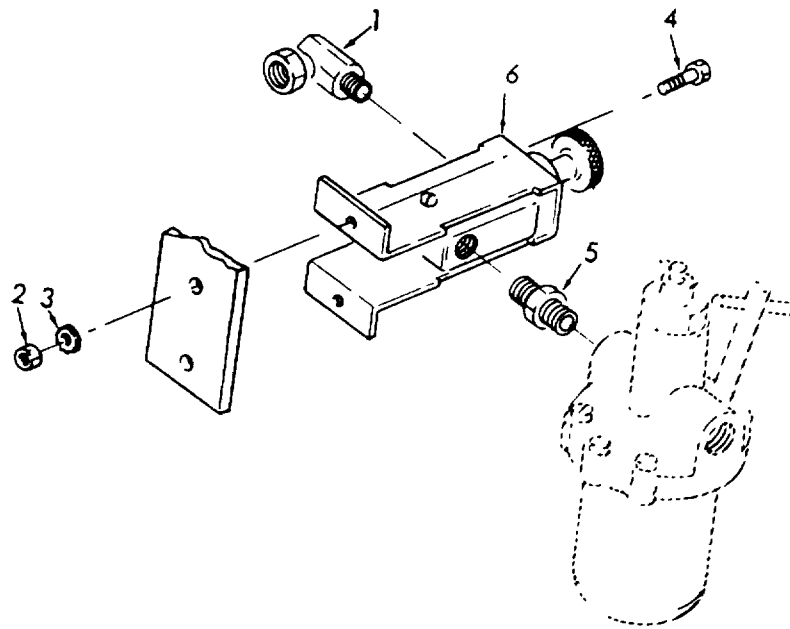

Figure 9. Valve Control

(1) ITEM NO	(2) SMR CODE	(3) FSCM	(4) PART NUMBER	(5) DESCRIPTION AND USABLE ON CODES (UOC)	(6) QTY
GROUP 05 ALCOHOL DISPENSER					
FIG. 9 VALVE CONTROL					
1	PAOZZ	05463	60627	ELBOW,PIPE TO TUBE VALVE TO..... HOSE (USED ON SERIAL RANGE 69-29737 THRU 69-29942)	1
1	XBOZZ	23834	910	ADAPTER VALVE TO HOSE (USED ON..... SERIAL RANGE 84-29943 THRU 86-31248)	1
2	XDOZZ	96906	MS51967-2	NUT,PLAIN,HEXAGON VALVE MTG.....	2
3	PAOZZ	96906	MS35335-33	WASHER,LOCK VALVE MTG.....	2
4	PAOZZ	96906	MS90728-32	BOLT,MACHINE VALVE MOUNTING.....	2
5	XBOZZ	05463	60538	ADAPTER VALVE TO DISPENSER (USED ON..... SERIAL RANGE 69-29737 THRU 69-29942)	1
5	XBOZZ	23834	908	ADAPTER VALVE TO DISPENSER (USED ON..... SERIAL RANGE 84-29943 THRU 86-31248)	1
6	PAOFZ	05463	42322-1	VALVE,CONTROL AIR (USED ON SERIAL..... RANGE 69-29737 THRU 69-29942) (USED ON SERIAL RANGE 84-29943 THRU 86- 31248)	1

END OF FIGURE

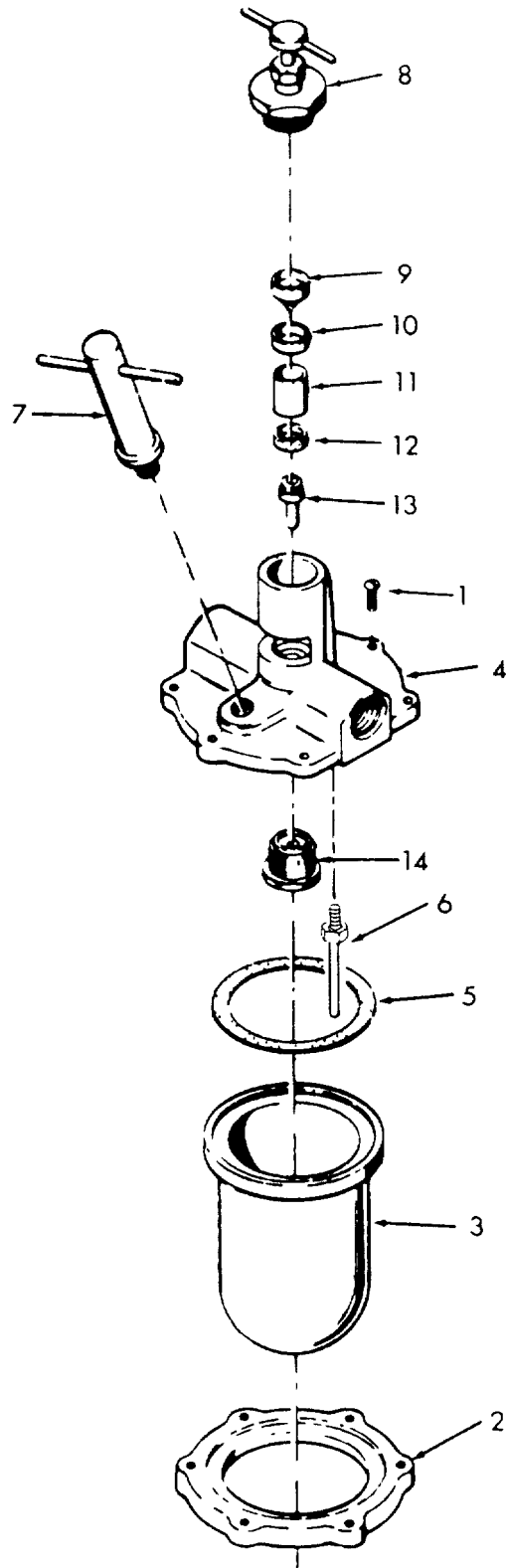

Figure 10. Alcohol Dispenser

(1) ITEM NO	(2) SMR CODE	(3) FSCM	(4) PART NUMBER	(5) DESCRIPTION AND USABLE ON CODES (UOC)	(6) QTY
-------------------	--------------------	-------------	-----------------------	--	------------

GROUP 05 ALCOHOL DISPENSER

FIG. 10 ALCOHOL DISPENSER

	XBOFZ	43990	5743R1	DISPENSER,ALCOHOL (INCLUDES COMPONENTS OF PARTS KIT,P/N 1251-05)	1
1	KFOZZ	43990	1031-04	SCREW PART OF KIT P/N 1251-05	6
2	KFOZZ	43990	1994-02	RING,CLAMP PART OF KIT P/N 1251-05.....	1
3	XBOOZ	43990	2451-62	BOWL,FILTER	1
4	XBOOZ	43990	1025-20	BODY.....	1
5	PAOZZ	43990	1029-01	GASKET PART OF KIT P/N 1251-05	1
6	KFOZZ	43990	1809-02	TUBE ASSEMBLY PART OF KIT P/N 1251	1
				-05	
7	KFOZZ	43990	1206-02	PLUG,CHAIN ASSEMBLY PART OF KIT P/N	1
				1251-05	
8	KFOZZ	43990	1201-01	VALVE ASSEMBLY PART OF KIT P/N 1251	1
				-05	
9	KFOZZ	43990	1005-01	PLATE,PRESSURE PART OF KIT P/N 1251	1
				-05	
10	KFOZZ	43990	1212-01	GASKET PART OF KIT P/N 1251-05	1
11	KFOZZ	43990	1196-01	SIGHT GLASS PART OF KIT P/N 1251-05	1
12	KFOZZ	43990	1210-01	GASKET PART OF KIT P/N 1251-05	1
13	KFOZZ	43990	1443-01	VENTURI PART OF KIT P/N 1251-05	1
14	KFOZZ	43990	999-03	VALVE ASSEMBLY.....	1
	PAOZZ	43990	1251-05	PARTS KIT,LUBRICATO ALCOHOL.....	1

				DISPENSER	
				GASKET	(1) 10-5
				GASKET	(1) 10-10
				GASKET	(1) 10-12
				PLATE,PRESSURE	(1) 10-9
				PLUG,CHAIN ASSEMBLY	(1) 10-7
				RING,CLAMP	(1) 10-2
				SCREW	(6) 10-1
				SIGHT GLASS	(1) 10-11
				TUBE ASSEMBLY	(1) 10-6
				VALVE ASSEMBLY	(1) 10-8
				VENTURI	(1) 10-13

END OF FIGURE

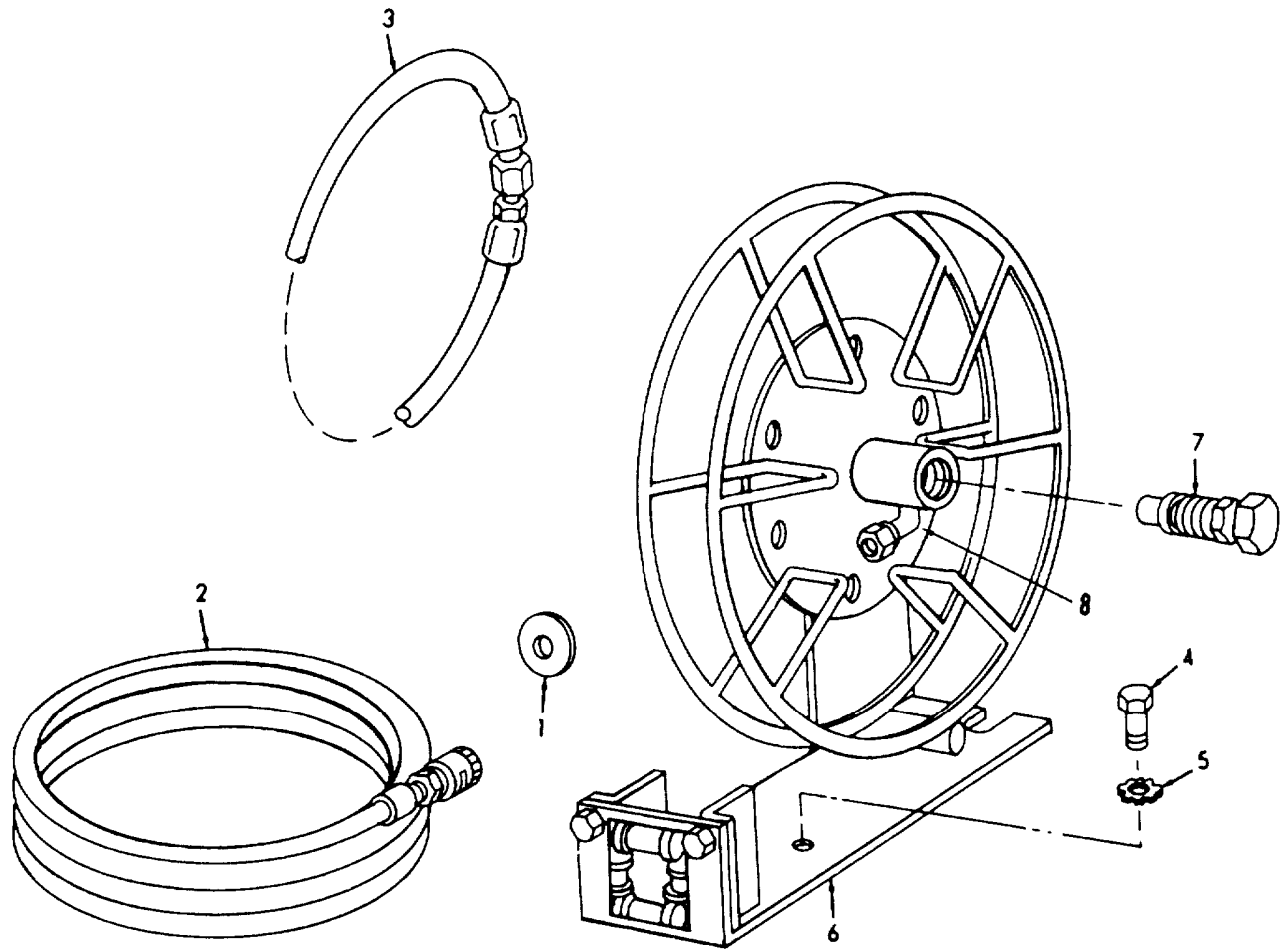

Figure 11. Reel Assembly

(1) ITEM NO	(2) SMR CODE	(3) FSCM	(4) PART NUMBER	(5) DESCRIPTION AND USABLE ON CODES (UOC)	(6) QTY
GROUP 06 REEL ASSEMBLY					
FIG. 11 REEL ASSEMBLY					
1	XBOZZ	57733	G398058	STOP ASSEMBLY,HOSE REEL	1
2	PAOZZ	05463	44684-10	HOSE ASSEMBLY,NONME AIR (USED ON	1
				SERIAL RANGE 84-29943 THRU 86-31248)	
3	PAOZZ	05463	44685-10	HOSE ASSEMBLY,NONME LUBE OIL (USED	4
				ON SERIAL RANGE 69-29737 THRU 69-	
				29942	
3	PAOZZ	95879	G330801	HOSE ASSEMBLY,NONME LUBE OIL (USED	14
				ON SERIAL RANGE 84-29943 THRU 86-	
				31248)	
4	XDOZZ	96906	MS90725-60	SCREW,CAP,HEXAGON H REEL MTG.....	20
5	PAOZZ	96906	MS35338-46	WASHER,LOCK REEL MOUNTING.....	20
6	PAOZZ	23834	629	REEL,AIR HOSE	5
7	PAOZZ	23834	A3726	SWIVEL ASSEMBLY.....	5
8	XBOZZ	23834	A8227	SWIVEL,90.....	1

END OF FIGURE

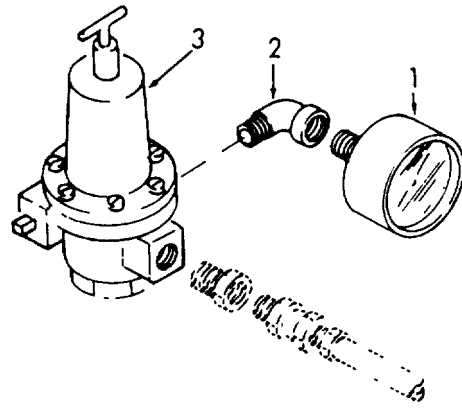

Figure 12. Air Regulator

(1) ITEM NO	(2) SMR CODE	(3) FSCM	(4) PART NUMBER	(5) DESCRIPTION AND USABLE ON CODES (UOC)	(6) QTY
GROUP 07 AIR REGULATOR					
FIG. 12 AIR REGULATOR					
1	XBOZZ	05463	24996	GAGE,PRESSURE DIAL INDICATING 0 TO..... 200 PSI(USED ON SERIAL RANGE 69- 29737 THRU 69-29942)	3
1	PAOZZ	57733	323449	GAGE,PRESSURE,DIAL (USED ON SERIAL RANGE 84-29943 THRU 86-31248)	3
2	PBOZZ	96906	MS39230-2	ELBOW,PIPE REPLACES FSCM 05463 P/N..... 28195	1
3	PAOZZ	95879	7608B	VALVE,REGULATING,FL PRESSURE (USED..... ON SERIAL RANGE 69-29737 THRU 69- 29942)	3
3	PAOZO	57733	G323300-5	VALVE,REGULATING,FL (USED ON..... SERIAL RANGE 84-29943 THRU 86-31248)	3

END OF FIGURE

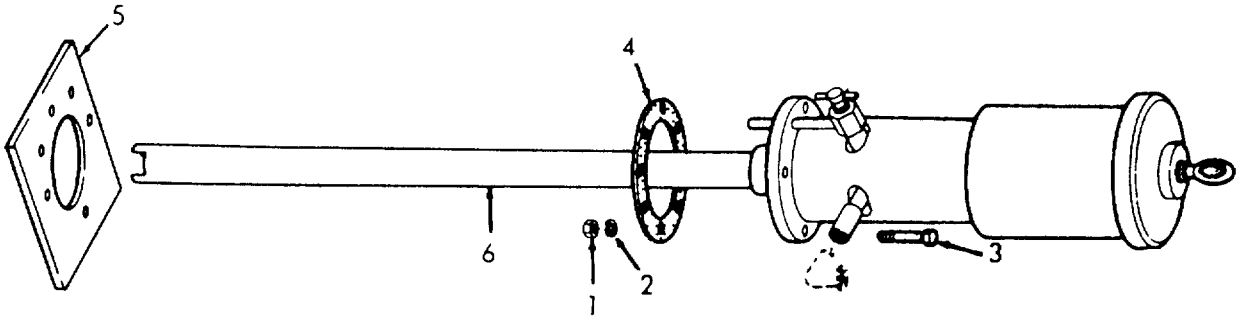

Figure 13. High and Low Pressure Pump "A" (Sheet 1 of 6)

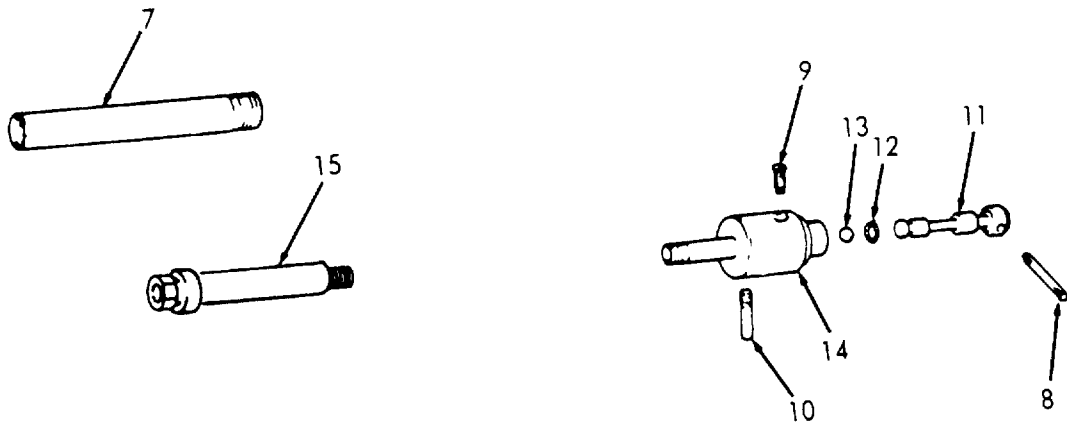

Figure 13. High and Low Pressure Pump "A" (Sheet 2 of 6)

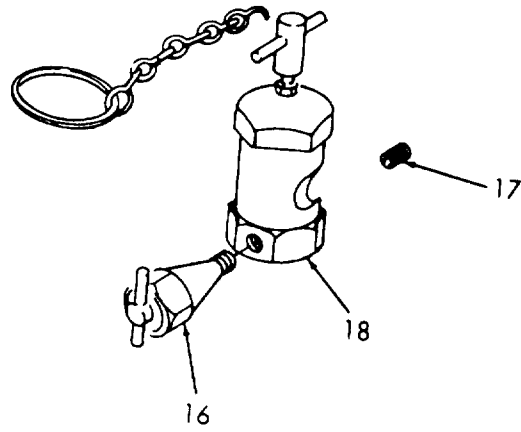

Figure 13. High and Low Pressure Pump "A" (Sheet 3 of 6)

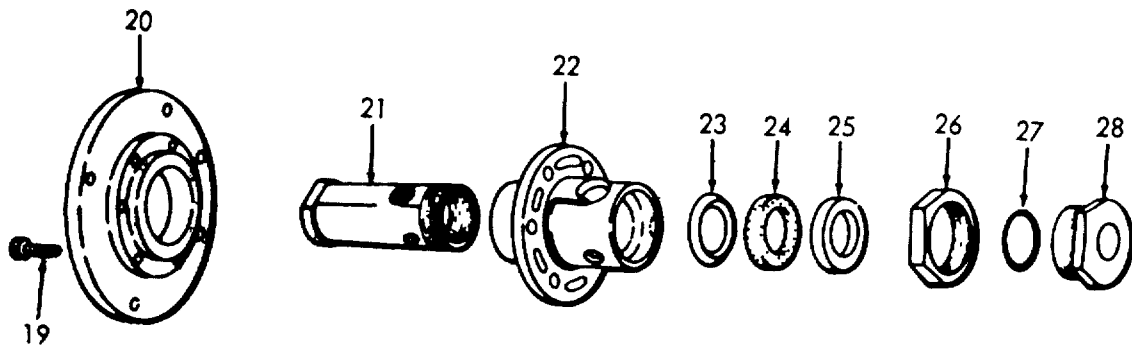

Figure 13. High and Low Pressure Pump "A" (Sheet 4 of 6)

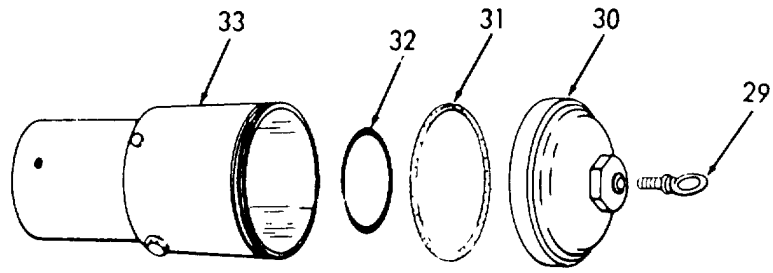

Figure 13 High and Low Pressure Pump "A" (Sheet 5 of 6)

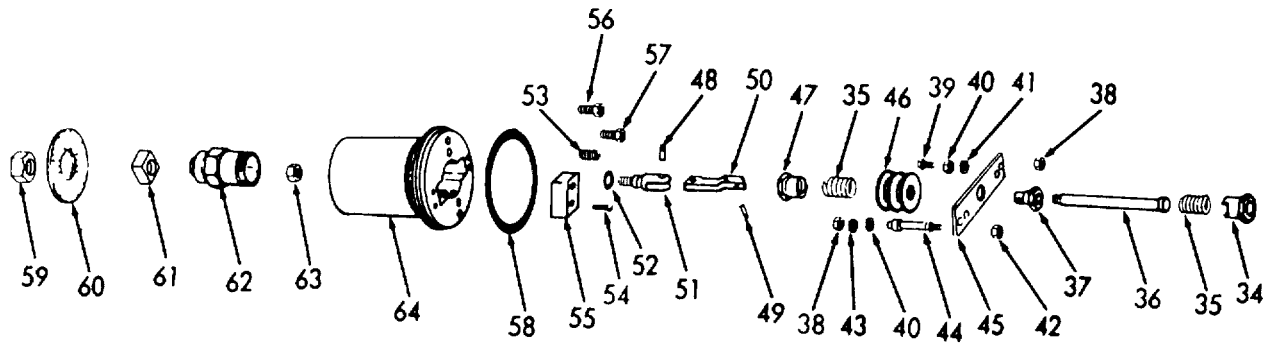

Figure 13. High and Low Pressure Pump "A" (Sheet 6 of 6)

(1) ITEM NO	(2) SMR CODE	(3) FSCM	(4) PART NUMBER	(5) DESCRIPTION AND USABLE ON CODES (UOC)	(6) QTY
GROUP 08 HIGH PRESSURE AND LOW PRESSURE PUMPS					
FIG. 13 HIGH AND LOW PRESSURE PUMP "A"					
1	PAOZZ	96906	MS51968-8	NUT,PLAIN,HEXAGON PUMP MTG (USED ON SERIAL RANGE 69-29737 THRU 69-29942)	12
1	XBOZZ	72962	52E083	NUT,STOP PUMP MTG (USED ON SERIAL RANGE 84-29943 THRU 86-31248)	12
2	PAOZZ	96906	MS35338-8	WASHER,LOCK PUMP MTG	12
3	PAOZZ	96906	MS90725-62	SCREW,CAP,HEXAGON H PUMP MTG (USED ON SERIAL RANGE 69-29737 THRU 69-29942)	12
3	PAOZZ	80063	490832Z26L	BOLT,MACHINE PUMP MTG (USED ON SERIAL RANGE 84-29943 THRU 86-31248)	12
4	PAOZZ	57733	324797	GASKET PUMP MTG (USED ON SERIAL RANGE 84-29943 THRU 86-31248)	3
5	XBOZZ	23834	477	PLATE,ADAPTER PUMP TO TANK (USED ON SERIAL RANGE 69-29737 THRU 69-29942)	3
6	PAOFF	05463	43881	PUMP,LUBRICANT TRAN HIGH PRESSURE (SAME AS PUMP ASSEMBLY,P/N 43877,EXCEPT WHERE INDIVIDUAL COMPONENTS ARE ANNOTATED) (INCLUDES COMPONENTS OF PARTS KIT,P/N X166817367)	1
6	PAOFH	05463	43877	PUMP,LUBRICANT TRAN LOW PRESSURE (INCLUDES COMPONENTS OF PARTS KIT,P/N X16G0817368) (USED ON SERIAL RANGE 69-29737 THRU 69-29942)	2
7	XBFZZ	05463	60472	REDUCER,PIPE LOW PRESSURE (USED ON PUMP ASSEMBLY,P/N 43877,ONLY) (USED ON SERIAL RANGE 69-29737 THRU 69-29942).....	2
8	XBFZZ	05463	38813-10	PIN,SPRING STEM MTG (USED ON SERIAL RANGE 69-29737 THRU 69-29942)	3
9	XBFZZ	05463	29845	SCREW,MACHINE BODY MTG (USED ON SERIAL RANGE 69-29737 THRU 69-29942)	3
10	XBFZZ	05463	60476	TUBE,DRAIN (USED ON SERIAL RANGE 69-29737 THRU 69-29942)	3
11	XDFZZ	05463	60475	STEM (USED ON SERIAL RANGE 69-29737 THRU 69-29942)	3
12	KFFZZ	05463	60453-7	PACKING,PREFORMED STEM (USED ON SERIAL RANGE 69-29737 THRU 69-29942) PART OF KIT P/N X16G817368 PART OF KIT P/N X166G17367	3
13	XBFZZ	05463	23846	BEARING,BALL VALVE (USED ON SERIAL RANGE 69-29737 THRU 69-29942)	3
14	XBFZZ	05463	60473	BODY,BY-PASS VALVE LOW PRESSURE (USED ON PUMP ASSEMBLY,P/N 43877,ONLY) (USED ON SERIAL RANGE 69-	2

SECTION II

TM 5-4930-217-34P

(1) ITEM NO	(2) SMR CODE	(3) FSCM	(4) PART NUMBER	(5) DESCRIPTION AND USABLE ON CODES (UOC)	(6) QTY
14	XBFZZ	05463	60474	29737 THRU 69-29942)..... BODY,BY-PASS VALV HIGH.....	1
15	XBFZZ	05463	43753	PRESSURE(USED ON PUMP ASSEMBLY,P/N 43881,ONLY)(USED ON SERIAL RANGE 69- 29737 THRU 69-29942) VALVE,AIR HIGH PRESSURE(USED ON.....	1
16	PAOZZ	05463	43874	PUMP ASSEMBLY,P/N 43881,ONLY) (USED ON SERIAL RANGE 69-29737 THRU 69- 29942) COCK,DRAIN (USED ON SERIAL RANGE	3
17	XBOZZ	05463	30186	69-29737 THRU 69-29942) NIPPLE,PIPE VALVE (USED ON SERIAL.....	3
18	PAOZZ	05463	41238-1	RANGE 69-29737 THRU 69-29942 OILER,AIRLINE (USED ON SERIAL	3
19	XDFZZ	05463	39969	RANGE 69-29737 THRU 69-29942) SCREW HEAD, PLATE MTG (USED ON.....	18
20	XBFZZ	05463	60479	SERIAL RANGE 69-29737 THRU 69-29942) PLATE,PUMP MOUNTING (USED ON	1
21	XDFZZ	05463	60480	SERIAL RANGE 69-29737 THRU 69-29942) SUPPORT,CYLINDER HIGH.....	1
22	XBFZZ	05463	60481	PRESSURE(USED ON PUMP ASSEMBLY,P/N 43881,ONLY)(USED ON SERIAL RANGE 69- 29737 THRU 69-29942) ADAPTER,PUMP (USED ON PUMP	1
22	XDFZZ	05463	60482	ASSEMBLY,P/N 43881,ONLY)(USED ON SERIAL RANGE 69-29737 THRU 69-29942) REDUCER,TUBE (USED ON PUMP	2
23	XBFZZ	05463	60160	ASSEMBLY,P/N 43877,ONLY)(USED ON SERIAL RANGE 69-29737 THRU 69-29942) RETAINER,PACKING (USED ON PUMP	1
23	XBFZZ	05463	60337	ASSEMBLY,P/N 43881,ONLY)(USED ON SERIAL RANGE 69-29737 THRU 69-29942) RETAINER,PACKING PUMP	2
24	XDFZZ	05463	39934-1	ADAPTER(USED ON PUMP ASSEMBLY,P/N 43877,ONLY)(USED ON SERIAL RANGE 69- 29737 THRU 69-29942) PACKING,PREFORMED PUMP.....	6
24	KFFZZ	05463	60336	ADAPTER(USED ON SERIAL RANGE 69- 29737 THRU 69-29942) PART OF KIT P/N X16G17367 PACKING,PREFORMED PUMP.....	8
25	XBFZZ	05463	39939	ADAPTER(USED ON SERIAL RANGE 69- 29737 THRU 69-29942) RETAINER,PACKING (USED ON PUMP	1
25	XBFZZ	50463	60335	ASSEMBLY,P/N 43877,0ONLY)(USED ON SERIAL RANGE 69-29737 THRU 69-29942) RETAINER,PACKING PUMP	2
26	XBFZZ	05463	60183	ADAPTER(USED ON PUMP ASSEMBLY,P/N 43881,ONLY)(USED ON SERIAL RANGE 69- 29737 THRU 69-29942) NUT,PLAIN HEXAGON PUMP	1
				ADAPTER(USED ON PUMP ASSEMBLY,P/N	

SECTION II

TM 5-4930-217-34P

(1) ITEM NO	(2) SMR CODE	(3) FSCM	(4) PART NUMBER	(5) DESCRIPTION AND USABLE ON CODES (UOC)	(6) QTY
27	KFFZZ	05463	60453-17	43881,ONLY)(USED ON SERIAL RANGE 69-29737 THRU 69-29942)..... PACKING,PREFORMED PUMP.....	1
27	KFFZZ	05463	60453-24	ADAPTER(USED ON SERIAL RANGE 69-29737 THRU 69-29942) PART OF KIT P/N X166G17367	2
28	XBFZZ	05463	39938	PACKING,PREFORMED PUMP..... ADAPTER(USED ON SERIAL RANGE 69-29737 THRU 69-29942) PART OF KIT P/N X16G817368	1
28	XBFZZ	05463	60334	PACKING,NUT PUMP ADAPTER(USED ON PUMP ASSEMBLY,P/N 43881,ONLY)(USED ON SERIAL RANGE 69-29737 THRU 69-29942)	2
29	XBOZZ	05463	38532	PACKING,NUT PUMP ADAPTER(USED ON PUMP ASSEMBLY,P/N 43877,ONLY)(USED ON SERIAL RANGE 69-29737 THRU 69-29942)	3
30	XBFZZ	05463	38522	BOLT,EYE CYLINDER LIFTING(USED ON SERIAL RANGE 69-29737 THRU 69-29942)	3
31	KFFZZ	05463	38526	CAP,CYLINDER (USED ON SERIAL..... RANGE 69-29737 THRU 69-29942)	3
32	KFFZZ	05463	60453-50	GASKET CAP MTG(USED ON SERIAL..... RANGE 69-29737 THRU 69-29942) PART OF KIT P/N X16G817368 PART OF KIT P/N X16G17367.....	3
33	XBFZZ	05463	38253-1	PACKING,PREFORMED (USED ON SERIAL..... RANGE 69-29737 THRU 69-29942) PART OF KIT P/N X16G817368 PART OF KIT P/N X16G17367.....	3
34	XBFZZ	05463	38575	HOUSING,AIR CYLINDER (USED ON..... SERIAL RANGE 69-29737 THRU 69-29942)	3
35	XDFZZ	05463	38576	RETAINER,VALVE SPRING (USED ON SERIAL RANGE 69-29737 THRU 69-29942)	6
36	XBFZZ	05463	39535	SPRING,HELICAL, COMPRESSION CUP (USED ON SERIAL RANGE 69-29737 THRU 69-29942) PART OF KIT P/N X16G817368 PART OF KIT P/N X16G617367	3
37	XBFZZ	05463	38577	ROD,PISTON,AIR CYLINDER (USED ON SERIAL RANGE 69-29737 THRU 69-29942)	3
38	XBFZZ	05463	38563	ADJUSTER,SHIFT SLEEVE (USED ON..... SERIAL RANGE 69-29737 THRU 69-29942)	12
39	XDFZZ	05463	38534	NUT,SELF-LOCKING BAR..... MOUNTING(USED ON SERIAL RANGE 69-29737 THRU 69-29942)	6
40	XBFZZ	05463	39526	STEM,DISCHARGE VALVE (USED ON..... SERIAL RANGE 69-29737 THRU 69-29942)	6
41	PAFZZ	05463	38579	WASHER,FLAT VALVE(USED ON SERIAL..... RANGE 69-29737 THRU 69-29942)	6
42	XBFZZ	05463	60310	WASHER,FLAT EXHAUST VALVE(USED ON SERIAL RANGE 69-29737 THRU 69-29942)	6
				NUT,PLAIN,HEXAGON BAR MTG(USED ON.....	6

SECTION II

TM 5-4930-217-34P

(1) ITEM NO	(2) SMR CODE	(3) FSCM	(4) PART NUMBER	(5) DESCRIPTION AND USABLE ON CODES (UOC)	(6) QTY
43	KFFZZ	05463	38580-1	SERIAL RANGE 69-29737 THRU 69-29942) VALVE,AIR (USED ON SERIAL RANGE..... 69-29737 THRU 69-29942) PART OF KIT P/N X16G817368.....	12
44	PAFZZ	05463	38535	STEM,INLET VALVE (USED ON SERIAL	6
45	XBFZZ	05463	38578	RANGE 69-29737 THRU 69-29942)	3
46	XBFZZ	05463	39534	BASE,VALVE SHIFTER (USED ON..... SERIAL RANGE 69-29737 THRU 69-29942)	3
47	XBFZZ	05463	39536	SLEEVE,SHIFTER (USED ON SERIAL..... RANGE 69-29737 THRU 69-29942)	3
48	XBFZZ	05463	39532	CUP,VALVE SPRING LOWER(USED ON..... SERIAL RANGE 69-29737 THRU 69-29942)	3
	PAFZZ	05463	43848	PIN,STRAIGHT CLEVIS(USED ON..... SERIAL RANGE 69-29737 THRU 69-29942)	6
49	XAFZZ	05463	38813-8	VALVE TRIP ASSEMBLY (USED ON..... SERIAL RANGE 69-29737 THRU 69-29942)	6
50	XAFZZ	05463	39529	PIN,ROLLER LEVER(USED ON SERIAL	6
51	XAFZZ	05463	39533	RANGE 69-29737 THRU 69-29942)	6
52	KFFZZ	05463	60453-7	LEVER,VALVE (USED ON SERIAL..... RANGE 69-29737 THRU 69-29942)	6
53	XDFZZ	05463	39530	CLEVIS,ANCHOR (USED ON SERIAL..... RANGE 69-29737 THRU 69-29942)	6
54	XBFZZ	05463	36336	PACKING,PREFORMED CLEVIS (USED ON	6
55	XBFZZ	05463	39531	SERIAL RANGE 69-29737 THRU 69-29942) PART OF KIT P/N X16G817368 PART OF KIT P/N X16 G17367	6
56	PAFZZ	05463	39528	SPRING,HELICAL,COMP (USED ON	6
57	PAFZZ	05463	39527	SERIAL RANGE 69-29737 THRU 69-29942) PART OF KIT P/N X16G817368 PART OF KIT P/N X16G17367	6
58	XDFZZ	05463	60453-60	SCREW,CAP,SOCKET HEAD, SLEEVE.....	12
59	XBFZZ	05463	38539	MTG (USED ON SERIAL RANGE 69-29737 THRU 69-29942)	3
60	XDFZZ	05463	39792	SLEEVE,SPRING CUP (USED ON SERIAL..... RANGE 69-29737 THRU 69-29942)	6
61	XBFZZ	05463	38540	SEAT,AIR VALVE INTAKE(USED ON..... SERIAL RANGE 69-29737 THRU 69-29942)	6
62	XBFZZ	05463	38538	SEAT,AIR VALVE EXHAUST(USED ON	6
63	XBFZZ	05463	12955	SERIAL RANGE 69-29737 THRU 69-29942) PACKING,PREFORMED PISTON(USED ON..... SERIAL RANGE 69-29737 THRU 69-29942) PART OF KIT P/N X16G817368 PART OF KIT P/N X16G17367	3
				NUT,PUMP ROD CLAMP(USED ON SERIAL	3
				RANGE 69-29737 THRU 69-29942)	3
				PLATE,BAFFLE EXHAUST	3
				NUT,PLAIN,SQUARE ROD MTG(USED ON	3
				SERIAL RANGE 69-29737 THRU 69-29942)	3
				STEM,PISTON,CONTROL (USED ON.....	3
				SERIAL RANGE 69-29737 THRU 69-29942)	6
				NUT,PLAIN,HEXAGON PISTON MTG(USED	6
				ON SERIAL RANGE 69-29737 THRU 69-	

SECTION II

TM 5-4930-217-34P

(1) ITEM NO	(2) SMR CODE	(3) FSCM	(4) PART NUMBER	(5) DESCRIPTION AND USABLE ON CODES (UOC)	(6) QTY
64	XDFZZ	05463	38524	29942) PISTON,AIR CYLINDER (USED ON SERIAL RANGE 69-29737 THRU 69-29942)	3

END OF FIGURE

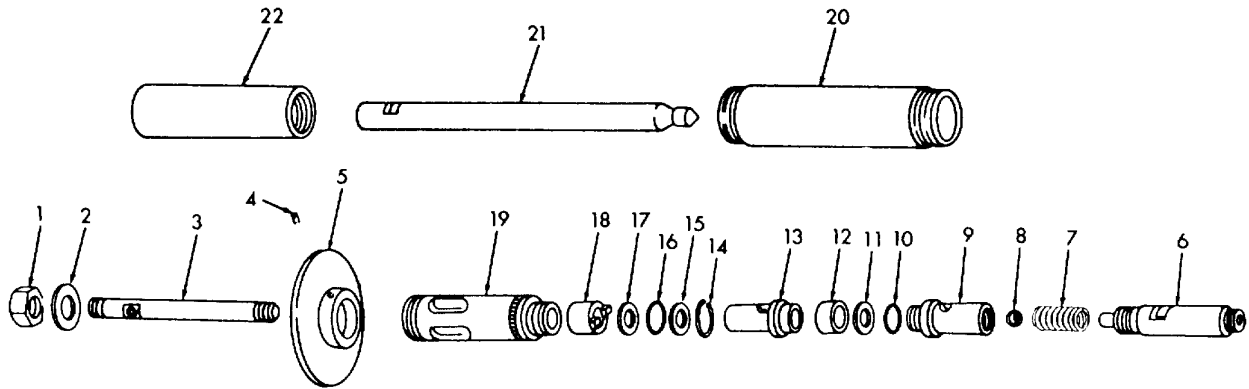

Figure 14. High and Low Pressure Pump "A" (Sheet 1 of 2)

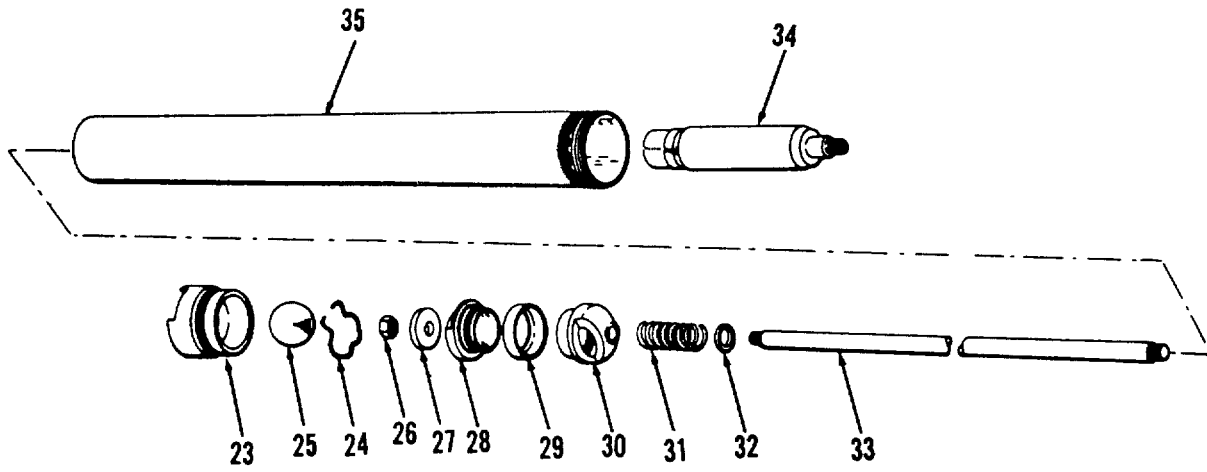

Figure 14. High and Low Pressure Pump "A" (Sheet 2 of 2)

(1) ITEM NO	(2) SMR CODE	(3) FSCM	(4) PART NUMBER	(5) DESCRIPTION AND USABLE ON CODES (UOC)	(6) QTY
GROUP 08 HIGH PRESSURE AND LOW PRESSURE PUMPS					
FIG. 14 HIGH AND LOW PRESSURE PUMP "A"					
1	XDFZZ	05463	12378	NUT,PLAIN,HEXAGON ROD MTG(USED ON SERIAL RANGE 69-29737 THRU 69-29942)	1
2	PAFZZ	05463	60195	SEAT,VALVE (USED ON PUMP ASSEMBLY, P/N 43881,ONLY)(USED ON SERIAL RANGE 69-29737 THRU 69-29942)	1
3	XBFZZ	05463	60194	ROD,PUMP,PRIMER (USED ON PUMP ASSEMBLY,P/N 43881,ONLY)(USED ON SERIAL RANGE 69-29737 THRU 69-29942)	1
4	PAOZZ	96906	MS51963-63	SETSCREW PLATE LOCKING(USED ON PUMP ASSEMBLY,P/N 43881,ONLY) (USED ON SERIAL RANGE 69-29737 THRU 69-29942)	1
5	XBFZZ	05463	43843	PLATE BAFFLE(USED ON PUMP ASSEMBLY,P/N 43881,ONLY)(USED ON SERIAL RANGE 69-29737 THRU 69-29942)	30
6	XBFZZ	05463	60485	ROD,PUMP LOWER(USED ON PUMP ASSEMBLY,P/N 43881,ONLY)(USED ON SERIAL RANGE 69-29737 THRU 69-29942)	1
7	XDFZZ	05463	36486	SPRING,HELICAL, COMPRESSION PUMP(USED ON PUMP ASSEMBLY,P/N 43881,ONLY)(USED ON SERIAL RANGE 69-29737 THRU 69-29942)	1
8	XBFZZ	05463	23846	BALL BEARING PUMP (USED ON PUMP ASSEMBLY,P/N 43877,ONLY)(USED ON SERIAL RANGE 69-29737 THRU 69-29942)	1
9	XBFZZ	05463	60189	NUT,PISTON PUMP (USED ON PUMP ASSEMBLY,P/N 43881, ONLY)(SPECIAL)(USED ON SERIAL RANGE 69-29737 THRU 69-29942)	1
10	KFFZZ	11678	711825	PACKING,PREFORMED PISTON(PART OF KIT P/N X16G17367)	1
11	KFFZZ	05463	60186-1	GASKET (USED ON SERIAL RANGE 69-29737 THRU 69-29942) PART OF KIT P/N X16G17367	1
12	KFFZZ	05463	60187	BUSHING,SLEEVE NUT TO PISTON(USED ON SERIAL RANGE 69-29737 THRU 69-29942) PART OF KIT P/N X16G17367	1
13	XBFZZ	05463	60188	PISTON,HIGH (USED ON PUMP ASSEMBLY,P/N 43881,ONLY)(USED ON SERIAL RANGE 69-29737 THRU 69-29942)	1
14	XBFZZ	05463	60200	RING,RETAINING PISTON(USED ON PUMP ASSEMBLY,P/N 43881,ONLY)(USED ON SERIAL RANGE 69-29737 THRU 69-29942)	1

SECTION II

TM 5-4930-217-34P

(1) ITEM NO	(2) SMR CODE	(3) FSCM	(4) PART NUMBER	(5) DESCRIPTION AND USABLE ON CODES (UOC)	(6) QTY
15	XBFZZ	05463	60199	WASHER,FLAT PISTON (USED ON PUMP ASSEMBLY,P/N 43881,ONLY)(USED ON SERIAL RANGE 69-29737 THRU 69-29942)	1
16	KFFZZ	05463	60202-1	PACKING,PREFORMED PISTON(USED ON SERIAL RANGE 69-29937 THRU 69-29942) PART OF KIT P/N X16617367	1
17	KFFZZ	05463	60192-1	WASHER,FLAT NONMETALLIC PRIMER VALVE(USED ON SERIAL RANGE 69-29737 THRU 69-29942) PART OF KIT P/N X166G17367	1
18	PAFZZ	05463	60191	VALVE PRIMER (USED ON PUMP ASSEMBLY,P/N 43881,ONLY)(USED ON SERIAL RANGE 69-29737 THRU 69-29942)	1
19	XBFZZ	05463	60193	CYLINDER,PRIMER (USED ON PUMP ASSEMBLY,P/N 43881,ONLY)(USED ON SERIAL RANGE 69-29737 THRU 69-29942)	1
20	PAFZZ	05463	60486	REDUCER,TUBE (USED ON PUMP ASSEMBLY,P/N 43881,ONLY)(USED ON SERIAL RANGE 69-29737 THRU 69-29942)	1
21	XBFZZ	05463	60184	ROD,PUMP UPPER(USED ON PUMP ASSEMBLY,P/N 43881,ONLY)(USED ON SERIAL RANGE 69-29737 THRU 69-29942)	1
22	XDFZZ	05463	60190	CYLINDER,ACTUATING, (USED ON PUMP ASSEMBLY,P/N 43881,ONLY)(USED ON SERIAL RANGE 69-29737 THRU 69-29942)	1
	XDFZZ	05463	43636	VALVE,CHECK (USED ON PUMP ASSEMBLY,P/N 43877,ONLY)(USED ON SERIAL RANGE 69-29737 THRU 69-29942)	2
23	XAFZZ	05463	38556	BODY,FOOT VALVE (USED ON SERIAL RANGE 69-29737 THRU 69-29942)	2
24	XAFZZ	05463	38531	RETAINER,VALVE BALL (USED ON SERIAL RANGE 69-29737 THRU 69-29942)	2
25	XAFZZ	05463	38561	BEARING,BALL VALVE(USED ON SERIAL RANGE 69-29737 THRU 69-29942)	2
26	XDFZZ	05463	12378	NUT,PLAIN,HEXAGON ROD MTG(USED ON SERIAL RANGE 69-29737 THRU 69-29942)	2
27	KFFZZ	05463	38554	VALVE,PISTON (USED ON SERIAL RANGE 69-29737 THRU 69-29942) PART OF KIT P/N X166G817368	2
28	KFFZZ	05463	38553	NUT,GREASE,PISTON (USED ON SERIAL RANGE 69-29737 THRU 69-29942) PART OF KIT P/N X166817368	2
29	KFFZZ	05463	38558-1	CUP,COMPRESSION (USED ON SERIAL RANGE 69-29737 THRU 69-29942) PART OF KIT P/N X166817368	2
30	XBFZZ	05463	38552	PISTON,AIR CYLINDER (USED ON PUMP ASSEMBLY,P/N 43877,ONLY)(USED ON SERIAL RANGE 69-29737 THRU 69-29942)	2
31	PAFZZ	05463	38530	SPRING,HELICAL, COMPRESSION VALVE (USED ON PUMP ASSEMBLY, P/N 43877 ONLY) (USED ON SERIAL RANGE 69-29737 THRU 69-29942)	2

SECTION II

TM 5-4930-217-34P

(1) ITEM NO	(2) SMR CODE	(3) FSCM	(4) PART NUMBER	(5) DESCRIPTION AND USABLE ON CODES (UOC)	(6) QTY
32	PAFZZ	05463	38551	WASHER,FLAT ROD(USED ON PUMP..... ASSEMBLY,P/N 43877,ONLY)(USED ON SERIAL RANGE 69-29737 THRU 69-29942)	2
33	XBFZZ	05463	60483	ROD,PUMP LOWER(USED ON PUMP..... ASSEMBLY,P/N 43877,ONLY)(USED ON SERIAL RANGE 69-29737 THRU 69-29942)	2
34	XBFZZ	05463	60338	ROD,PUMP UPPER(USED ON PUMP..... ASSEMBLY,P/N 43881,ONLY)(USED ON SERIAL RANGE 69-29737 THRU 69-29942)	2
35	XDFZZ	05463	60484	TUBE,PUMP (USED ON PUMP ASSEMBLY, P/N 43877,ONLY)(USED ON SERIAL RANGE 69-29737 THRU 69-29942)	2
	PAFZZ	05463	X16G817368	PARTS KIT,PUMP, LOW PRESSURE PUMP(USED ON SERIAL RANGE 69-29737 THRU 69-299428)	2
				CUP,COMPRESSION (2) 14-29	
				GASKET (3) 13-31	
				NUT,GREASE,PISTON (2) 14-28	
				PACKING,PREFORMED (3) 13-12	
				PACKING,PREFORMED (2) 13-27	
				PACKING,PREFORMED (3) 13-32	
				PACKING,PREFORMED (6) 13-52	
				PACKING,PREFORMED (3) 13-58	
				SPRING,HELICAL, (6) 13-35	
				SPRING,HELICAL,COMP (6) 13-53	
				VALVE,AIR (12) 13-43	
				VALVE,PISTON (2) 14-27	
	XBFZZ	05463	X16G17367	PARTS KIT HIGH PRESSURE PUMP(USED..... ON SERIAL RANGE 69-29737 THRU 69- 29942)	1
				BUSHING,SLEEVE (1) 14-12	
				GASKET (3) 13-31	
				GASKET (1) 14-11	
				PACKING,PREFORMED (3) 13-12	
				PACKING,PREFORMED (6) 13-24	
				PACKING,PREFORMED (1) 13-27	
				PACKING,PREFORMED (3) 13-32	
				PACKING,PREFORMED (6) 13-52	
				PACKING,PREFORMED (3) 13-58	
				PACKING,PREFORMED (1) 14-10	
				PACKING,PREFORMED (1) 14-16	
				SPRING,HELICAL, (6) 13-35	
				SPRING,HELICAL,COMP (6) 13-53	
				WASHER,FLAT (1) 14-17	

END OF FIGURE

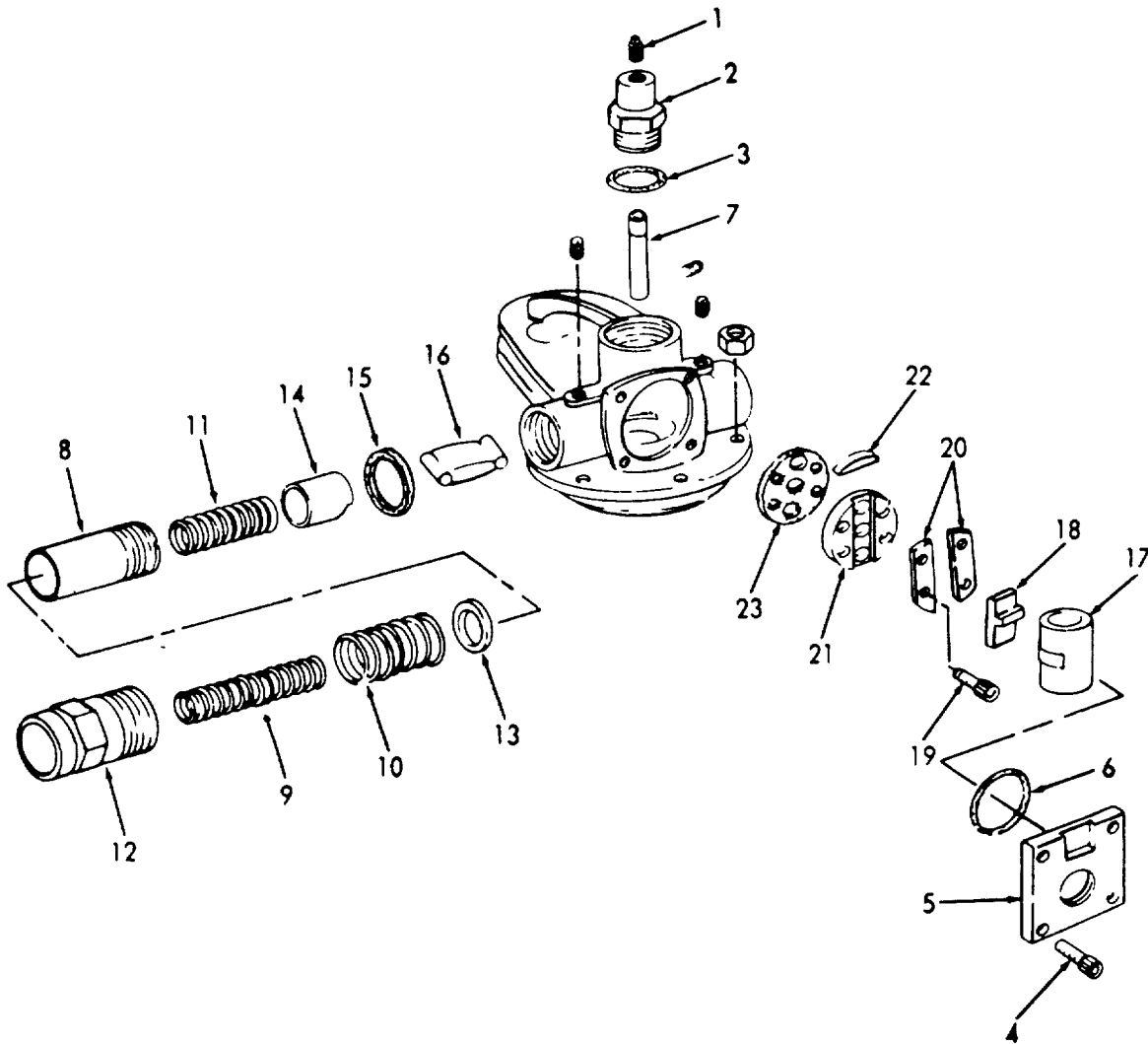

Figure 15. High and Low Pressure Pump "B" (Sheet 1 of 7)

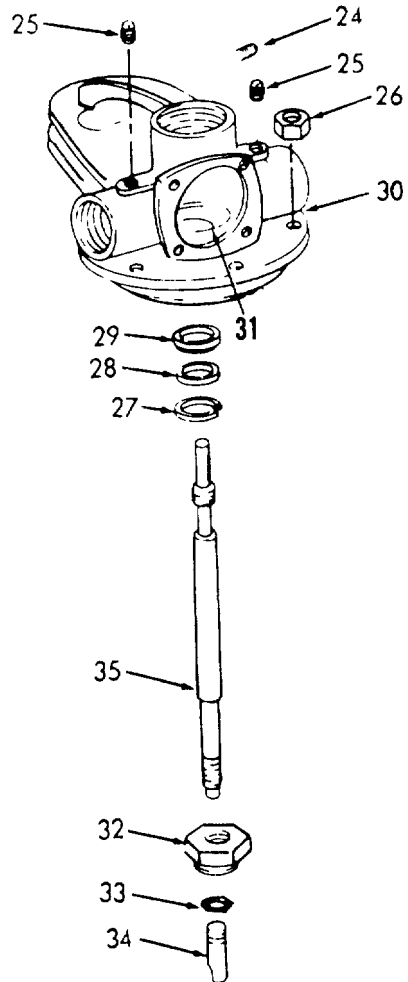

Figure 15. High and Low Pressure Pump "B" (Sheet 2 of 7)

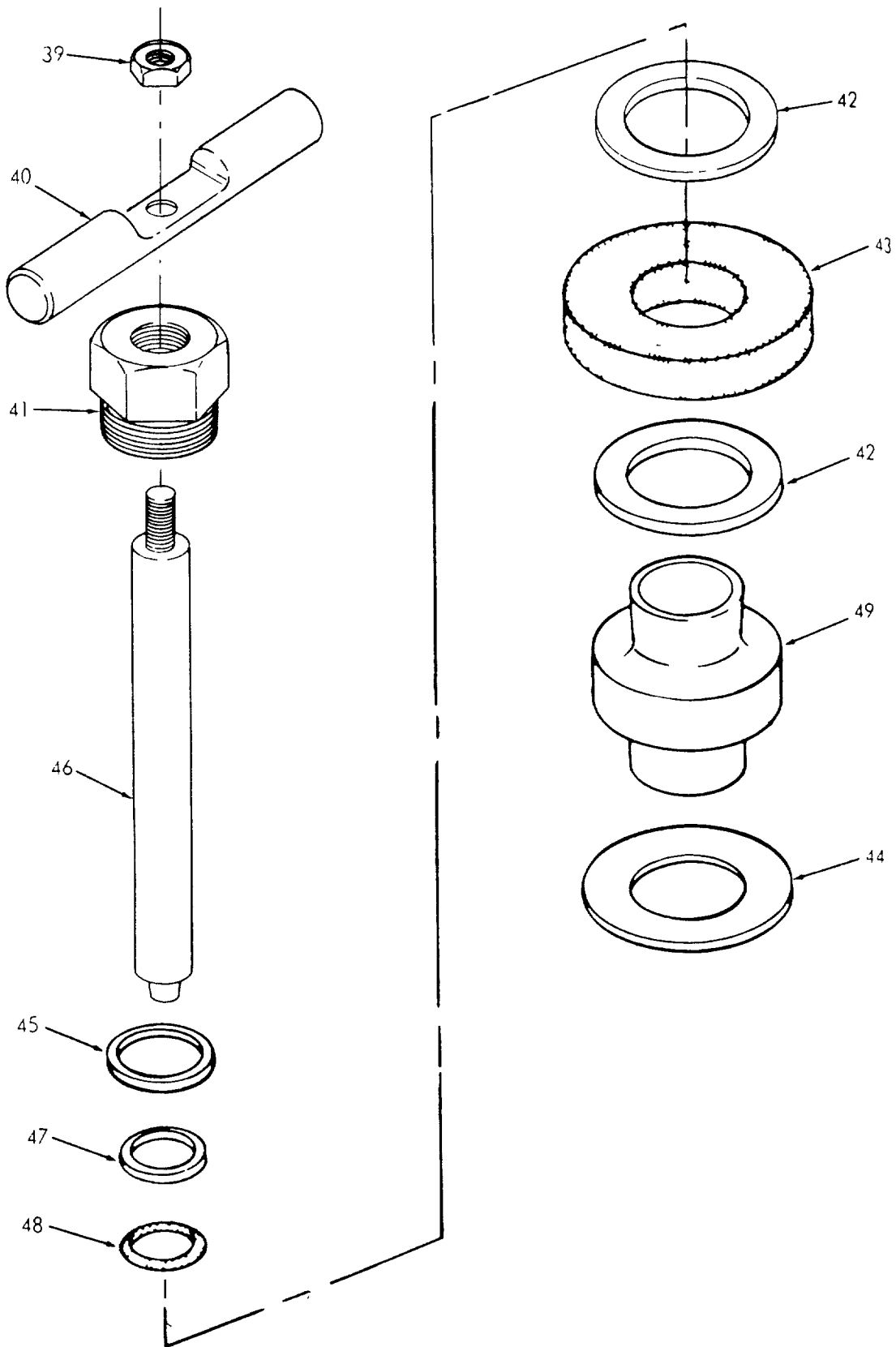

Figure 15. High and Low Pressure Pump "B" (Sheet 3 of 7)

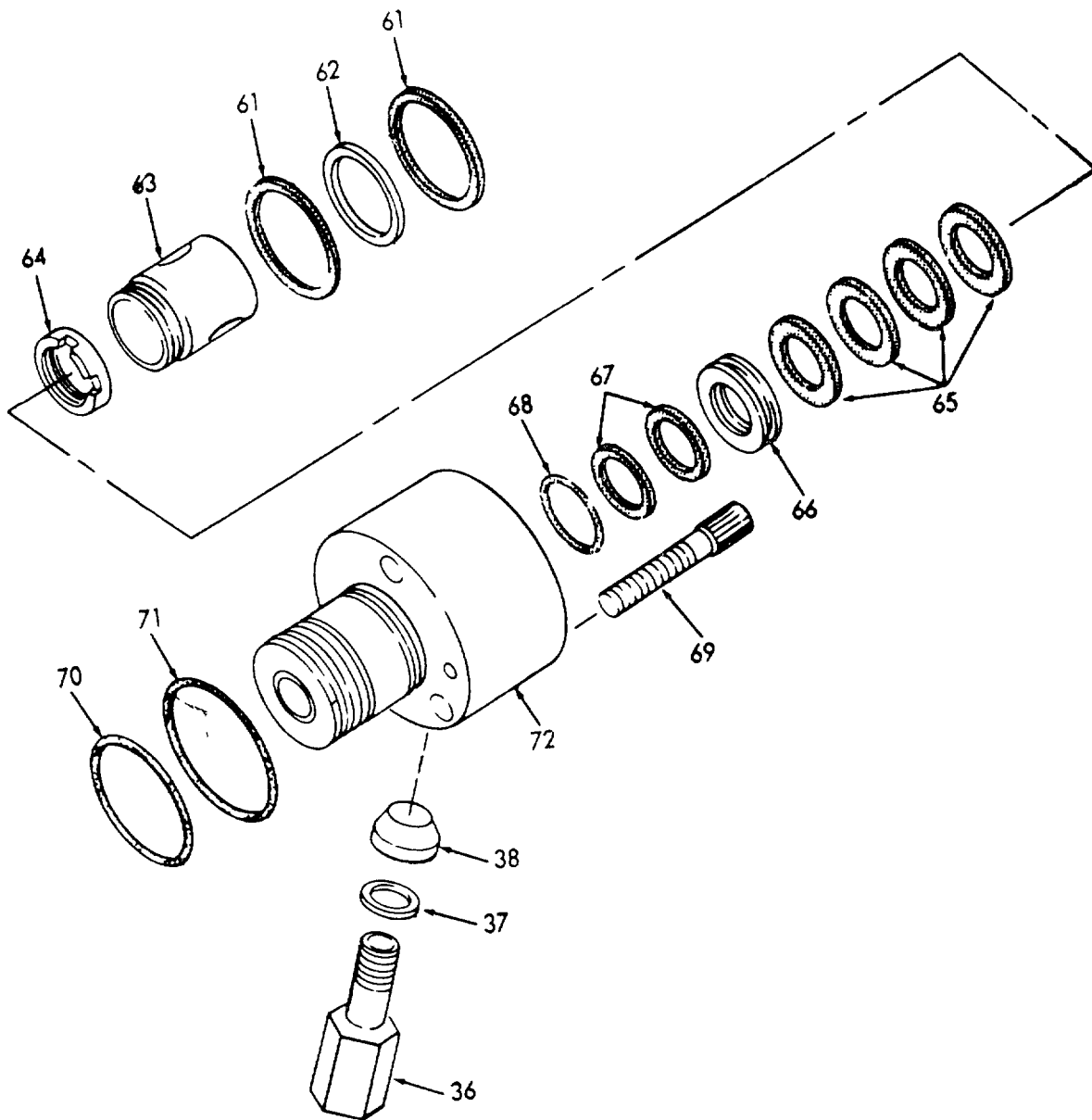

Figure 15. High and Low Pressure Pump "B" (Sheet 5 of 7)

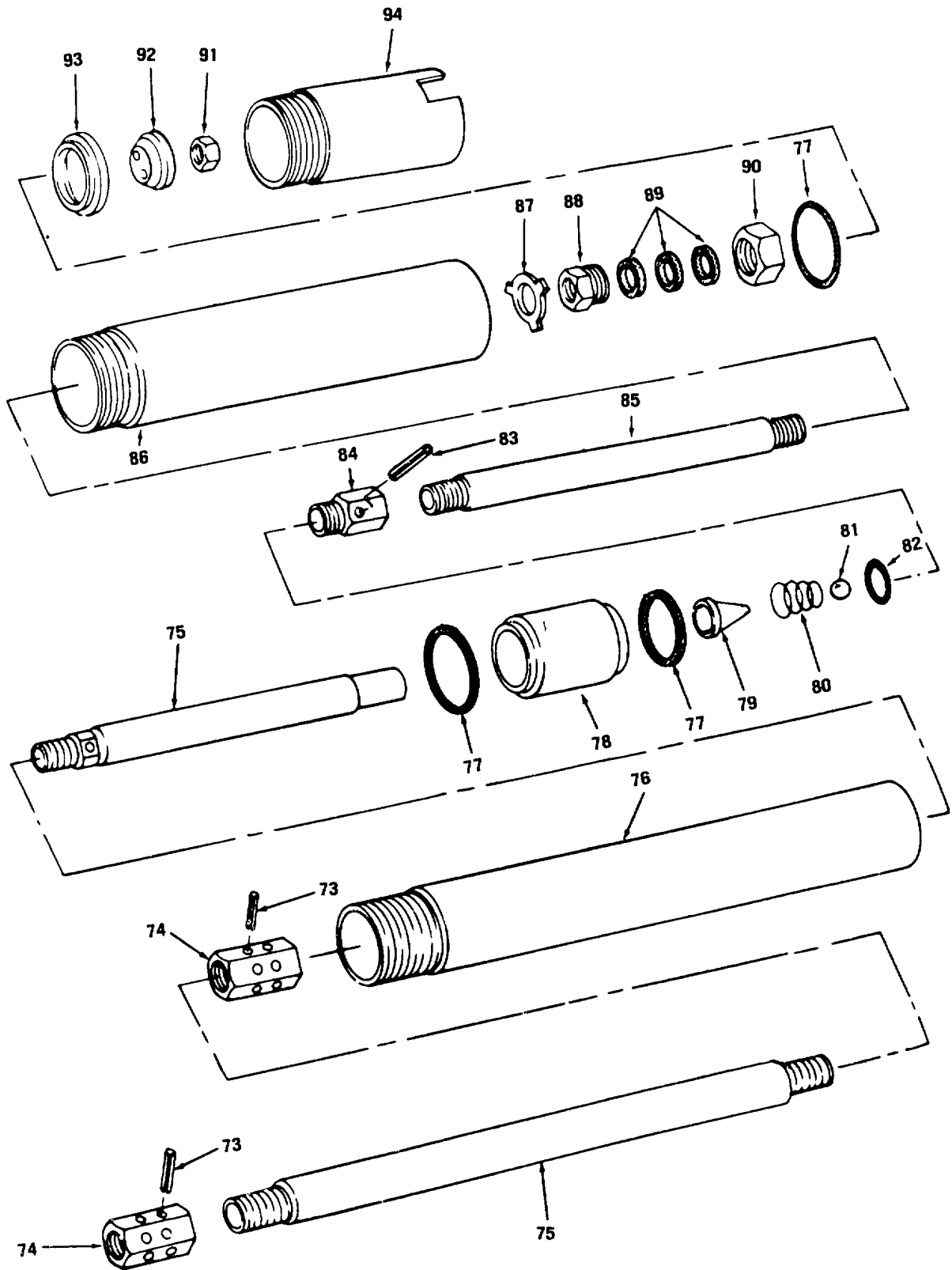

Figure 15. High and Low Pressure Pump "B" (Sheet 6 of 7)

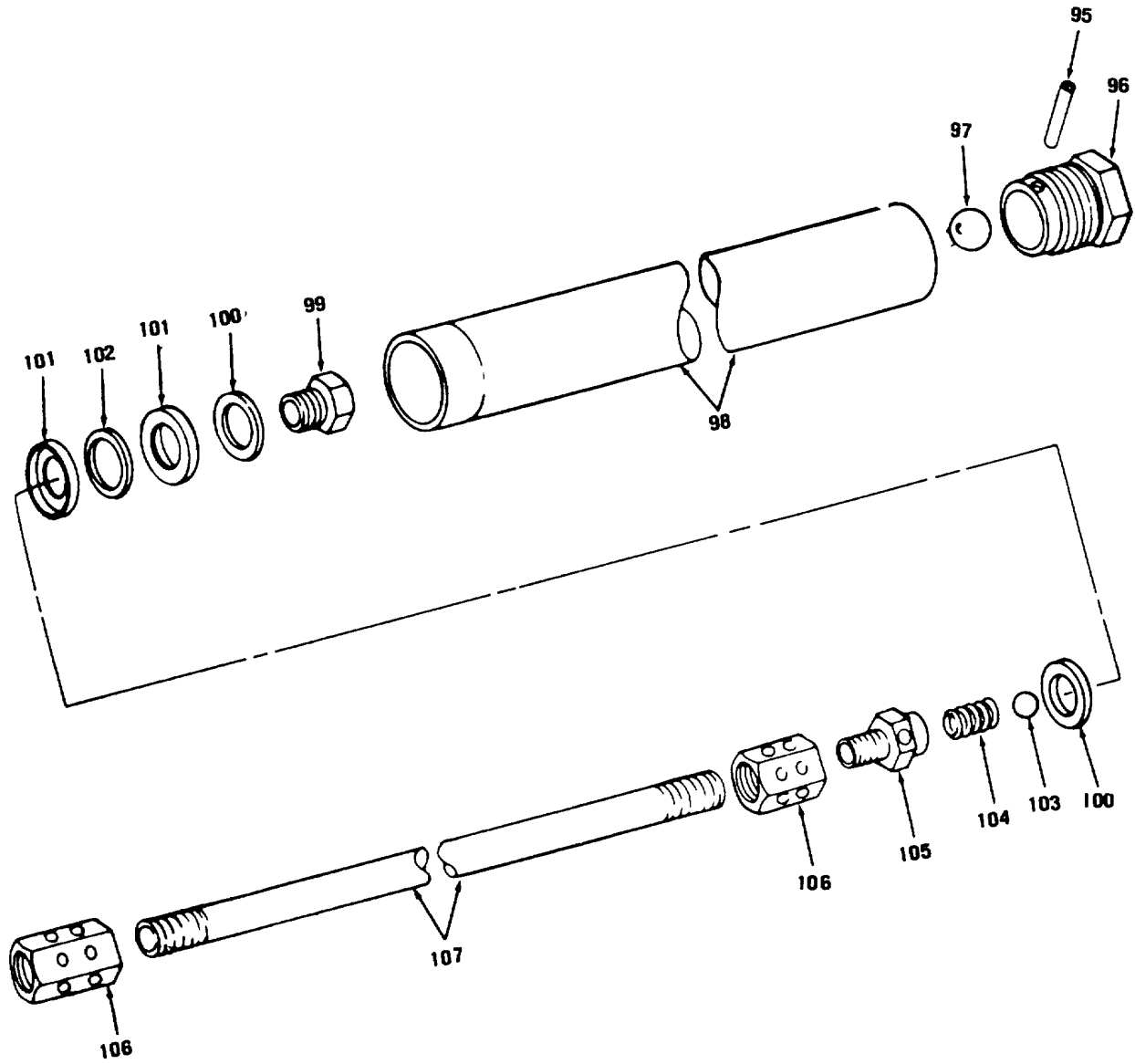

Figure 15. High and Low Pressure Pump "B" (Sheet 7 of 7)

(1) ITEM NO	(2) SMR CODE	(3) FSCM	(4) PART NUMBER	(5) DESCRIPTION AND USABLE ON CODES (UOC) GROUP 08 HIGH PRESSURE AND LOW PRESSURE PUMPS FIG. 15 HIGH AND LOW PRESSURE PUMP "B"	(6) QTY
	PAOFF	57733	G330769	PUMP,LUBRICANT TRAN HIGH.....	1
				PRESSURE(SAME AS PUMP ASSEMBLY,P/N G330768,EXCEPT WHERE INDIVIDUAL COMPONENTS ARE ANNOTATED)(INCLUDES COMPONENTS OF PARTS KIT 394700).....	
	PAOFZ	57733	G330768	PUMP,LUBRICANT TRAN LUBRICATING	2
				LOW PRESSURE(INCLUDES COMPONENTS OF PARTS KIT,P/N 394699)(USED ON SERIAL RANGE 84-29943 THRU 86-31248)	
	XDFZH	57733	G330770	AIR MOTOR,LUBRICATO (USED ON PUMP.....	2
				ASSEMBLY,P/N G330768,ONLY)(SAME AS MOTOR ASSEMBLY,P/N G330771,EXCEPT WHERE INDIVIDUAL COMPONENTS ARE ANNOTATED)	
	XBFFZ	57733	G330771	AIR MOTOR ASSEMBLY (USED ON PUMP	1
				ASSEMBLY,P/N G330769,ONLY)(USED ON SERIAL RANGE 84-29943 THRU 86-31248)	
1	XBFZZ	57733	48925	PLUG (USED ON SERIAL RANGE 84.....	3
				29943 THRU 86-31248).....	
2	XBFZZ	57733	G324076	PLUG INSERT (USED ON SERIAL	3
				RANGE 84-29943 THRU 86-31248)	
3	XBFZZ	75533	171009-29	PACKING,PREFORMED (USED ON.....	3
				SERIAL RANGE 84-29943 THRU 86-31248)	
4	XBFZZ	57733	323443	SCREW (USED ON SERIAL RANGE 84-.....	12
				29943 THRU 86-31248).....	
5	XBFZZ	57733	323466-3	ADAPTER (USED ON SERIAL RANGE 84-	3
				29943 THRU 86-31248).....	
6	PAFZZ	57733	171009-47	PACKING,PREFORMED (USED ON.....	3
				SERIAL RANGE 84-29943 THRU 86-31248)	
7	XBFZZ	57733	324432	NUT (USED ON SERIAL RANGE 84-.....	3
				29943 THRU 86-31248).....	
8	XBFZZ	57733	323481	CYLINDER (USED ON SERIAL RANGE	6
				84-29943 THRU 86-31248).....	
9	XDFZZ	57733	326738	SPRING,HELICAL,COMP (USED ON AIR	2
				MOTOR ASSEMBLY,P/N G330771, ONLY)(USED ON SERIAL RANGE 84-29943 THRU 86-31248)	
10	XDFZZ	57733	323485	SPRING,HELICAL,COMP (USED ON	6
				SERIAL RANGE 84-29943 THRU 86-31248)	
11	XDFZZ	57733	323486	SPRING,HELICAL,COMP (USED ON	6
				SERIAL RANGE 84-29943 THRU 86-31248)	
12	XBFZZ	57733	323483	CAP (USED ON SERIAL RANGE 84-.....	6
				29943 THRU 86-31248).....	
13	XBFZZ	57733	323484	WASHER (USED ON SERIAL RANGE 84-	6
				29943 THRU 86-31248).....	

SECTION II

TM 5-4930-217-34P

(1) ITEM NO	(2) SMR CODE	(3) FSCM	(4) PART NUMBER	(5) DESCRIPTION AND USABLE ON CODES (UOC)	(6) QTY
14	XBFZZ	57733	323450	PLUNGER (USED ON SERIAL RANGE 84- 29943 THRU 86-31248).....	6
15	XDFZZ	57733	323482	GASKET (USED ON SERIAL RANGE 84- 29943 THRU 86-31248).....	3
16	PAFZZ	57733	323464	TOGGLE,VALVE (USED ON SERIAL RANGE 84-29943 THRU 86-31248)	6
17	XBFZZ	57733	323473	SHUTTLE (USED ON SERIAL RANGE 84- 29943 THRU 86-31248).....	3
18	XBFZZ	57733	323470	SLIDE,VALVE (USED ON SERIAL..... RANGE 84-29943 THRU 86-31248)	3
19	XBFZZ	57733	323472	SCREW (USED ON SERIAL RANGE 84-..... 29943 THRU 86-31248).....	12
20	XBFZZ	57733	G323830	GUIDE PLUG ASSEMBLY (USED ON	6
21	XBFZZ	57733	323467	SERIAL RANGE 84-29943 THRU 86-31248) VALVE,AIR SHIFTER (USED ON.....	3
22	XDFZZ	57733	323469	SERIAL RANGE 84-29943 THRU 86-31248) STOP,VALVE (USED ON SERIAL RANGE	6
23	XDFZZ	57733	323468	84 29943 THRU 86-31248)	3
24	XBFZZ	57733	311738	GASKET (USED ON SERIAL RANGE 84-..... 29943 THRU 86-31248).....	3
25	XBFZZ	57733	323487	PLUG (USED ON SERIAL RANGE 84-	3
26	XBFZZ	57733	171130	29943 THRU 86-31248)..... SCREW (USED ON SERIAL RANGE 84-.....	6
27	XBFZZ	57733	171006-15	29943 THRU 86-31248)..... NUT (USED ON SERIAL RANGE 84-.....	15
28	XBFZZ	57733	323474	29943 THRU 86-31248)..... RING,RETAINER (USED ON SERIAL.....	3
29	PAFZZ	57733	324290	RANGE 84-29943 THRU 86-31248)	3
30	XBFZZ	57733	323465-3	WASHER (USED ON SERIAL RANGE 84-	3
30	XBFZZ	57733	326465-3	29943 THRU 86-31248)..... PACKING,PREFORMED (USED ON.....	3
31	XBFZZ	57733	323477-2	SERIAL RANGE 84-29943 THRU 86-31248) BODY,VALVE (USED ON AIR MOTOR.....	1
31	XBFZZ	57733	326473-2	ASSEMBLY,P/N G330771,ONLY)(USED ON SERIAL RANGE 84-29943 THRU 86-31248) BODY,VALVE (USED ON AIR MOTOR.....	2
32	XBFZZ	57733	323478	ASSEMBLY,P/N G330770,ONLY)(USED ON SERIAL RANGE 84-29943 THRU 86-31248) CYLINDER (USED ON AIR MOTOR	1
33	XDFZZ	57733	171009-4	ASSEMBLY,P/N G330771,ONLY)(USED ON SERIAL RANGE 84-29943 THRU 86-31248) CYLINDER (USED ON AIR MOTOR	2
34	XBFZZ	57733	323479	ASSEMBLY,P/N G330770,ONLY)(USED ON SERIAL RANGE 84-29943 THRU 86-31248) RETAINER (USED ON SERIAL RANGE	3
35	PAFZZ	57733	G326471-1	84-29943 THRU 86-31248)..... PACKING,PREFORMED (USED ON PUMP.....	1
				ASSEMBLY,P/N G330769,ONLY)(USED ON SERIAL RANGE 84-29943 THRU 86-31248) NUT (USED ON SERIAL RANGE 84-.....	3
				29943 THRU 86-31248)..... ROD ASSEMBLY,TRIP (USED ON	3

SECTION II

TM 5-4930-217-34P

(1) ITEM NO	(2) SMR CODE	(3) FSCM	(4) PART NUMBER	(5) DESCRIPTION AND USABLE ON CODES (UOC)	(6) QTY
36	XBFZZ	57733	330749	SERIAL RANGE 84-29943 THRU 86-31248) ADAPTER (USED ON SERIAL RANGE 84- 29943 THRU 86-31248).....	3
37	KFFZZ	57733	323419	WASHER (USED ON SERIAL RANGE 84- 29943 THRU 86-31248) PART OF KIT P/N 394699	6
38	XDFZZ	57733	324274	BUSHING,RUBBER (USED ON SERIAL..... RANGE 84-29943 THRU 86-31248)	3
39	XBFZZ	57733	401514	NUT (USED ON SERIAL RANGE 84-..... 29943 THRU 86-31248).....	3
40	XBFZZ	57733	305526	HANDLE (USED ON SERIAL RANGE 84-..... 29943 THRU 86-31248).....	3
41	XBFZZ	57733	305528	NUT,PACKING (USED ON SERIAL RANGE 84-29943 THRU 86-31248).....	3
42	KFFZZ	57733	17806	WASHER (USED ON SERIAL RANGE 84- 29943 THRU 86-31248) PART OF KIT P/N 394699	6
43	PAFZZ	57733	330781	GASKET (USED ON SERIAL RANGE 84-..... 29943 THRU 86-31248)3.....	3
44	KFFZZ	57733	48958	WASHER (USED ON SERIAL RANGE 84- 29943 THRU 86-31248) PART OF KIT P/N 394699	6
45	XDFZZ	57733	305529	BUSHING,SLEEVE (USED ON SERIAL..... RANGE 84-29943 THRU 86-31248)	3
46	PAFZZ	57733	305527-1	STEM AND SEAT,LUBRI (USED ON SERIAL RANGE 84-29943 THRU 86-31248)	3
47	XBFZZ	57733	321302	WASHER,FLAT (USED ON SERIAL RANGE 84-29943 THRU 86-31248).....	3
48	PAFZZ	57733	171001-6	PACKING,PREFORMED (USED ON SERIAL RANGE 84-29943 THRU 86-31248)	3
49	XBFZZ	57733	305538	CAP (USED ON SERIAL RANGE 84-..... 29943 THRU 86-31248).....	3
50	XBFZZ	57733	323444-2	TUBE,PUMP (USED ON SERIAL RANGE 84-29943 THRU 86-31248).....	3
51	PAFZZ	57733	171000-12	PACKING,PREFORMED (USED ON SERIAL RANGE 84-29943 THRU 86-31248.....	3
52	XBFZZ	57733	323460	NUT,PISTON (USED ON SERIAL RANGE..... 84-29943 THRU 86-31248).....	3
53	XBFZZ	57733	323461	WASHER (USED ON AIR MOTOR ASSEMBLY,P/N G330771,ONLY)(USED ON SERIAL RANGE 84-29943 THRU 86-31248)	2
53	XBFZZ	57733	326476	WASHER (USED ON AIR MOTOR,P/N G330770,ONLY)(USED ON SERIAL RANGE 84-29943 THRU 86-31248).....	4
54	XDFZZ	57733	330845	PACKING (USED ON PUMP ASSEMBLY,P/..... N G330769,ONLY)(USED ON SERIAL RANGE 84-29943 THRU 86-31248) PART OF KIT P/N 394700.....	1
55	XDFZZ	57733	171003-20	PACKING,PREFORMED (USED ON PUMP..... ASSEMBLY,P/N G330769,ONLY)(USED ON SERIAL RANGE 84-29943 THRU 86-31248) PART OF KIT P/N 394700.....	2

SECTION II

TM 5-4930-217-34P

(1) ITEM NO	(2) SMR CODE	(3) FSCM	(4) PART NUMBER	(5) DESCRIPTION AND USABLE ON CODES (UOC)	(6) QTY
55	KFFZZ	57733	171003-34	PACKING PREFORMED (USED ON PUMP ASSEMBLY,P/N G330768 ONLY)(USED ON SERIAL RANGE 84-29943 THRU 86-31248)	2
56	XDFZZ	57733	324887	PART OF KIT P/N 394699..... COCK,DRAIN (USED ON SERIAL RANGE 84-29943 THRU 86-31248).....	3
57	XBFZZ	57733	77855	SCREW (USED ON SERIAL RANGE 84-29943 THRU 86-31248)	6
58	XDFZZ	57733	323459-2	STUD,PLAIN (USED ON SERIAL RANGE 84-29943 THRU 86-31248).....	15
59	XBFZZ	57733	G330777	HEAD PLUG ASSEMBLY (USED ON AIR MOTOR ASSEMBLY,P/N G330771, ONLY)(USED ON SERIAL RANGE 84-29943 THRU 86-31248)	1
59	XBFZZ	57733	G330776	HEAD PLUG ASSEMBLY (USED ON AIR MOTOR ASSEMBLY,P/N G330770, ONLY)(USED ON SERIAL RANGE 84-29943 THRU 86-31248)	2
60	XDFZZ	57733	323489	ROD,PISTON (USED ON SERIAL RANGE 84-29943 THRU 86-31248).....	3
61	PAFZZ	57733	323693	GASKET (USED ON SERIAL RANGE 84-29943 THRU 86-31248).....	6
62	KFFZZ	57733	332465	WASHER (USED ON SERIAL RANGE 84-29943 THRU 86-31248) PART OF KIT P/N 394699	6
63	PAFZZ	57733	332466	SPACER,PUMP (USED ON SERIAL RANGE 84-29943 THRU 86-31248).....	3
64	XDFZZ	57733	323788	WASHER,FLAT (USED ON SERIAL RANGE 84-29943 THRU 86-31248).....	3
65	XBFZZ	57733	323781	PACKING (USED ON SERIAL RANGE 84-29943 THRU 86-31248).....	12
66	PAFZZ	57733	323782	RING,LANTERN (USED ON SERIAL RANGE 84-29943 THRU 86-31248)	3
67	XBFZZ	57733	323785	PACKING (USED ON SERIAL RANGE 84-29943 THRU 86-31248).....	6
68	XBFZZ	57733	314632	PACKING,PREFORMED (USED ON SERIAL RANGE 84-29943 THRU 86-31248)	1
69	XBFZZ	57733	323787	SCREW (USED ON SERIAL RANGE 84-29943 THRU 86-31248).....	9
70	XDFZZ	57733	171009-33	PACKING,PREFORMED (USED ON SERIAL RANGE 84-29943 THRU 86-31248)	3
71	XDFZZ	57733	171009-35	PACKING,PREFORMED (USED ON SERIAL RANGE 84-29943 THRU 86-31248)	3
72	XBFZZ	57733	330782	BODY (USED ON SERIAL RANGE 84-29943 THRU 86-31248).....	3
	XDFZZ	57733	G323730-3	TUBE ASSEMBLY (USED ON PUMP ASSEMBLY,P/N G330769,ONLY)(USED ON SERIAL RANGE 84-29943 THRU 86-31248)	1
73	XDFZZ	57733	324648	PIN,LOCK (USED ON SERIAL RANGE 84-29943 THRU 86-31248).....	3
74	XDFZZ	57733	323439	ADAPTER,GREASE GUN (USED ON SERIAL RANGE 84-29943 THRU 86-31248)	2

SECTION II

TM5-4930-217-34P

(1) ITEM NO	(2) SMR CODE	(3) FSCM	(4) PART NUMBER	(5) DESCRIPTION AND USABLE ON CODES (UOC)	(6) QTY
75	XBFZZ	57733	323438-20	ROD (USED ON SERIAL RANGE 84- 29943 THRU 86-31248)	1
76	XBFZZ	57733	323746-3	TUBE (USED ON SERIAL RANGE 84- 29943 THRU 86-31248)	1
77	XDFZZ	57733	131402	SPACER,RING (USED ON PUMP ASSEMBLY,P/N G330769,ONLY)(USED ON SERIAL RANGE 84-29943 THRU 86-31248) PART OF KIT P/N 394700	3
78	PAFZZ	57733	G323733	CYLINDER ASSEMBLY,L ASSEMBLY (USED ON SERIAL RANGE 84-29943 THRU 86-31248)	17
	XAFZZ	57733	323744	CYLINDER (USED ON SERIAL RANGE 84-29943 THRU 86-31248)	1
	XAFZZ	57733	323745	PISTON (USED ON SERIAL RANGE 84- 29943 THRU 86-31248)	1
79	XDFZZ	57733	323717	RETAINER,SPRING (USED ON SERIAL RANGE 84-29943 THRU 86-31248)	1
80	PAFZZ	57733	327705	SPRING,HELICAL,COMP (USED ON SERIAL RANGE 84-29943 THRU 86-31248)	1
81	XDFZZ	57733	43110	BALL (USED ON PUMP ASSEMBLY,P/N G330769,ONLY)(USED ON SERIAL RANGE 84-29943 THRU 86-31248) PART OF KIT P/N 394700	1
82	XBFZZ	57733	50666	WASHER	1
83	XDFZZ	57733	171032-9	PIN,SPRING (USED ON SERIAL RANGE 84-29943 THRU 86-31248)	1
84	XDFZZ	58833	G323832	ADAPTER (USED ON PUMP ASSEMBLY P/ N G330769,ONLY)(USED ON SERIAL RANGE 84-29943 THRU 86-31248) PART OF KIT P/N 394700	1
85	XBFZZ	57733	323736	ROD,PRIMER (USED ON SERIAL RANGE 84-29943 THRU 86-31248)	1
86	PAFZZ	57733	323747	COUPLING,BOSS (USED ON SERIAL RANGE 84-29943 THRU 86-31248)	1
87	XBFZZ	57733	323742	WASHER (USED ON SERIAL RANGE 84- 29943 THRU 86-31248)	1
88	XBFZZ	57733	323741	SCREW (USED ON SERIAL RANGE 84- 29943 THRU 86-31248)	1
89	KFFZZ	57733	323739	PACKING (USED ON PUMP ASSEMBLY P/ N G330769,ONLY)(USED ON SERIAL RANGE 84-29943 THRU 86-31248) PART OF KIT P/N 394699	3
90	XBFZZ	57733	323738	BODY,VALVE (USED ON SERIAL RANGE 84-29943 THRU 86-31248)	1
91	XBFZZ	57733	18850	NUT,STOP (USED ON SERIAL RANGE 84-29943 THRU 86-31248)	1
92	XDFZZ	57733	323734	PLATE (USED ON SERIAL RANGE 84- 29943 THRU 86-31248)	1
93	XDFZZ	57733	131398	SEAT,VALVE (USED ON PUMP ASSEMBLY,P/N G330769,ONLY)(USED ON SERIAL RANGE 84-29943 THRU 86-31248) PART OF KIT P/N 394700	1

SECTION II

TM5-4930-217-34P

(1) ITEM NO	(2) SMR CODE	(3) FSCM	(4) PART NUMBER	(5) DESCRIPTION AND USABLE ON CODES (UOC)	(6) QTY
94	PAFZZ	57733	323735	BODY,PRIMER (USED ON SERIAL..... RANGE 84-29943 THRU 86-31248)	1
	XDFZZ	57733	G323710-3	TUBE ASSEMBLY,LOW PRESSURE (USED ON PUMP ASSEMBLY, P/N G330768,ONLY) (USED ON SERIAL RANGE 84-29943 THRU 86-31248)	2
95	XDFZZ	57733	323713	PIN,STRAIGHT,HEADLE (USED ON..... SERIAL RANGE 84-29943 THRU 86-31248)	2
96	KFFZZ	57733	3299774	BODY,VALVE (USED ON PUMP ASSEMBLY P/N G3307680ONLY)(USED ON SERIAL RANGE 84-29943 THRU 86-32148)	2
97	KFFZZ	57733	323599	PART OF KIT P/N 394699..... BALL (USED ON PUMP ASSEMBLY,P/N G330768,ONLY)(USED ON SERIAL RANGE 84-29943 THRU 86-312489) PART OF KIT P/N 394699	2
98	PAFZZ	57733	323714-4	TUBE,METALLIC (USED ON SERIAL..... RANGE 84-29943 THRU 86-31248)	2
99	KFFZZ	57733	323707	ADAPTER (USED ON SERIAL RANGE 84..... 29943 THRU 86-31248) PART OF KIT P/N 394699	2
100	XBFZZ	57733	323698	WASHER (USED ON SERIAL RANGE 84- 29943 THRU 86-31248).....	4
101	KFFZZ	57733	131224	CUP (USED ON PUMP ASSEMBLY,P/N..... G330768,ONLY)(USED ON SERIAL RANGE 84-29943 THRU 86-31248) PART OF KIT P/N 394699	2
102	XBFZZ	57733	131223	PLATE (USED ON SERIAL RANGE 84-..... 29943 THRU 86-31248).....	2
103	KFFZZ	96906	MS19056-59	BEARING,BALL (USED ON PUMP ASSEMBLY,P/N G330768,ONLY)(USED ON SERIAL RANGE 84-29943 THRU 86-31248) PART OF KIT P/N 394699.....	2
104	XBFZZ	57733	32371L	SPRING (USED ON SERIAL RANGE 84- 29943 THRU 86-31248).....	2
105	XDFZZ	57733	323751	ADAPTER,OIL PRESSUR (USED ON..... SERIAL RANGE 84-29943 THRU 86-31248)	2
106	XDFZZ	57733	323439	ADAPTER,GREASE GUN (USED ON..... SERIAL RANGE 84-29943 THRU 86-31248)	6
107	XBFZZ	57733	323438-21	ROD (USED ON SERIAL RANGE 84- 29943 THRU 86-31248).....	2
	XDFZZ	57733	394699	PARTS KIT,LUBRICANT LOW PRESSURE..... PUMP(USED ON SERIAL RANGE 84-29943 THRU 86-31248)	2
				ADAPTER (2) 15-99	
				BALL (2) 15-97	
				BEARING,BALL (2) 15-103	
				BODY,VALVE (2) 15-96	
				CUP (2) 15-101	
				PACKING PREFORMED (2) 15-55	
				PACKING (3) 15-89	
				WASHER (6) 15-37	

SECTION II

TM5-4930-217-34P

(1) ITEM NO	(2) SMR CODE	(3) FSCM	(4) PART NUMBER	(5) DESCRIPTION AND USABLE ON CODES (UOC)	(6) QTY
				WASHER (6)	15-42
				WASHER (6)	15-44
				WASHER (6)	15-62
KFFZZ	57733	394700		PARTS KIT,LUBRICANT HIGH PRESSURE PUMP(USED ON SERIAL RANGE 84-29943 THRU 86-31248)	1
				ADAPTER (1)	15-84
				BALL (1)	15-81
				PACKING (1)	15-54
				PACKING,PREFORMED(2)	15-55
				SEAT,VALVE (1)	15-93
				SPACER,RING (3)	15-77

END OF FIGURE

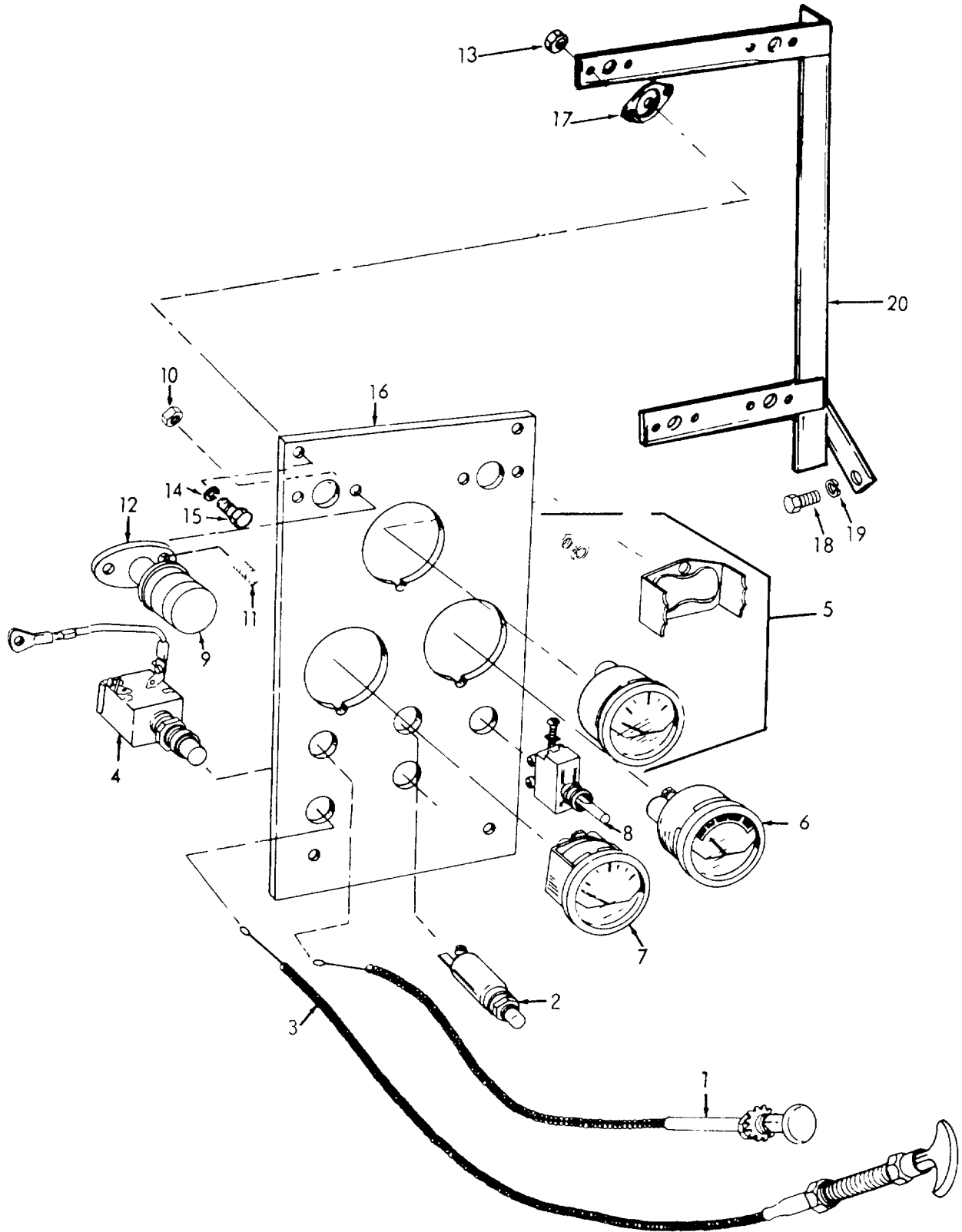

Figure 16. Control Panel (Sheet 1 of 2)

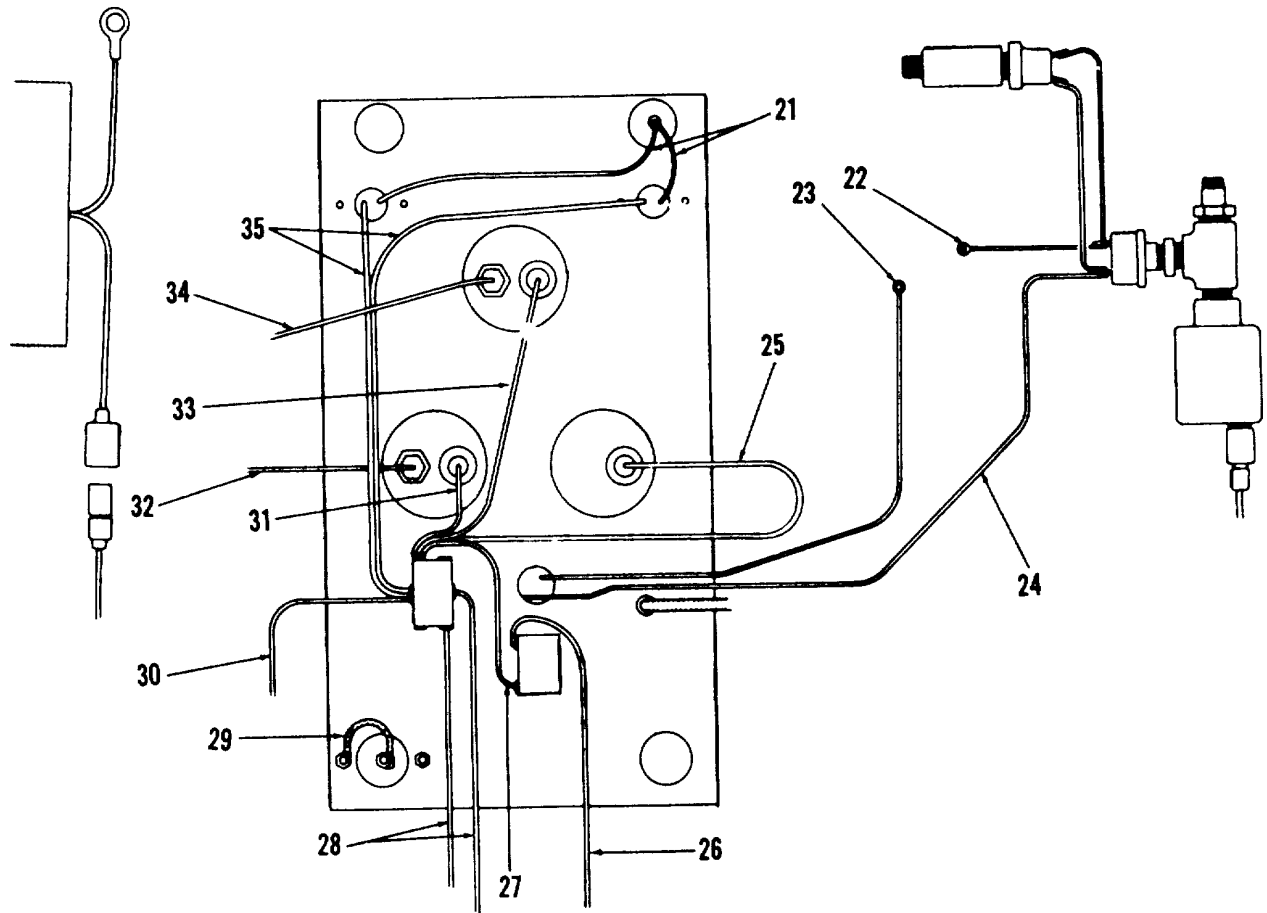

Figure 16. Control Panel (Sheet 2 of 2)

(1) ITEM NO	(2) SMR CODE	(3) FSCM	(4) PART NUMBER	(5) DESCRIPTION AND USABLE ON CODES (UOC) GROUP 09 CONTROL PANEL FIG. 16 CONTROL PANEL	(6) QTY
	XBOZZ	23834	1069-9	CONTROL PANEL ASSEM	1
1	XBOZZ	23834	8355	CONTROL ASSEMBLY,PU	1
2	PAOZZ	19239	DJ6283	SWITCH,ELECTRICAL	1
3	XBOZZ	1G648	54R9	CONTROL ASSEMBLY,PU	1
4	PAOZZ	19239	STB6301	SWITCH,PUSH STARTER.....	1
5	XDOZZ	96906	MS24541-2	INDICATOR,PRESSURE	1
6	XDOZZ	96906	MS24532-1	METER,ARBITRARY SCA	1
7	PAOZZ	96906	MS24544-2	INDICATOR,LIQUID QU.....	1
8	PAOZZ	15605	7564K6	SWITCH,TOGGLE	1
9	PAOZZ	96906	MS15569-8	LAMP,INCANDESCENT	2
10	PAOZZ	76122	21630	NUT,PLAIN,HEXAGON PANEL LIGHT	4
				MOUNTING	
11	PAOZZ	11083	S214	BOLT,MACHINE PANEL LIGHT MTG.....	4
12	PAOZZ	23834	M451BP	LIGHT,PANEL	2
13	PAOZZ	96906	MS51968-2	NUT,PLAIN,HEXAGON PANEL MTG	4
14	XBOZZ	18876	9024316	WASHER,LOCK PANEL MTG	1
15	PAOZZ	96906	MS51957-49	SCREW,MACHINE PANEL TO FRAME	4
16	XBOZZ	23834	1069-9-1	PANEL	1
17	PAOZZ	76005	102PD6	MOUNT,RESILIENT	4
18	XDOZZ	96906	MS90725-60	SCREW,CAP,HEXAGON HEAD, FRAME MTG..	2
19	PAOZZ	96906	MS35338-46	WASHER,LOCK FRAME MTG	2
20	XBOZZ	23834	1069-9-14	FRAME,PANEL	1
21	XBOZZ	23834	204	CABLE ASSEMBLY,POWE LIGHTS.....	1
				INTERCONNECTION.....	
22	XBOZZ	24834	190	LEAD ASSEMBLY HIGH OIL	1
				TEMPERATURE SWITCH TO MAGNETO.....	
23	XBOZZ	23834	235	LEAD ASSEMBLY CUTOUT SWITCH TO	1
				MAGNETO	
24	XBOZZ	23834	234	LEAD ASSEMBLY OIL PRESSURE SWITCH.....	1
				TO CUTOUT SWITCH	
25	XBOZZ	23834	191	LEAD ASSEMBLY AMMETER TO STARTER	1
				SWITCH	
26	XBOZZ	23834	186	LEAD ASSEMBLY STARTER SWITCH TO.....	1
				STARTER	
27	XBOZZ	23834	192	LEAD,ELECTRICAL IGNITION SWITCH.....	1
				TO STARTER BUTTON	
28	XBOZZ	23834	202	LEAD ASSEMBLY IGNITION SWITCH TO	1
				MAGNETO	
29	XBOZZ	16764	1930649	CONNECTION GROUND.....	1
30	XBOZZ	23834	203	LEAD ASSEMBLY IGNITION SWITCH TO	1
				STARTER	
31	XBOZZ	23834	184	LEAD ASSEMBLY IGNITION SWITCH TO	1
				OIL PRESSURE.....	
32	XBOZZ	23834	183	LEAD ASSEMBLY OIL PRESSURE SENDER.....	
				TO OILPRESSURE SWITCH	
33	XBOZZ	23834	182	LEAD ASSEMBLY IGNITION SWITCH TO	
				FUEL GAGE	

SECTION II

TM5-4930-217-34P

(1) ITEM NO	(2) SMR CODE	(3) FSCM	(4) PART NUMBER	(5) DESCRIPTION AND USABLE ON CODES (UOC)	(6) QTY
34	XBOZZ	23834	205	LEAD ASSEMBLY FUEL TANK TO GAGE.....	1
35	XBOZZ	23834	185	CABLE ASSEMBLY,POWE SWITCH TO..... LIGHTS	1

END OF FIGURE

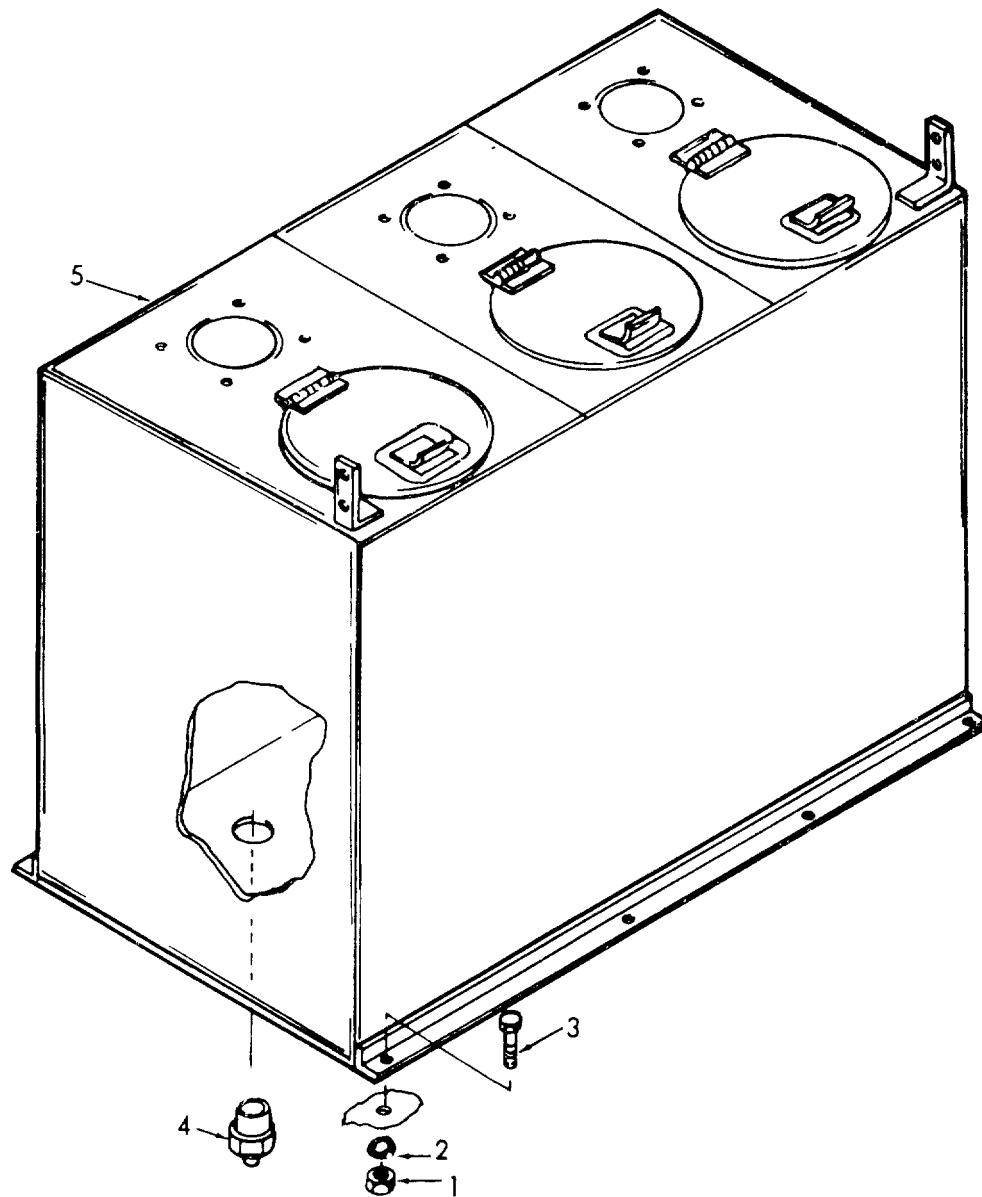

Figure 17. Reservoir

SECTION II

TM5-4930-217-34P

(1) ITEM NO	(2) SMR CODE	(3) FSCM	(4) PART NUMBER	(5) DESCRIPTION AND USABLE ON CODES (UOC)	(6) QTY
				GROUP 10 RESERVOIR	
				FIG. 17 RESERVOIR	
1	PAOZZ	01976	C270	NUT,PLAIN,HEXAGON RESERVOIR MTG.....	8
2	PAOZZ	96906	MS15795-818	WASHER,FLAT RESERVOIR MTG	8
3	PAOZZ	80020	87750-45	BOLT,MACHINE RESERVOIR MTG	8
4	PAOZZ	96906	MS20913-12S	PLUG,PIPE	3
5	XDOZZ	23834	566	RESERVOIR,LUBRICANT	1

END OF FIGURE

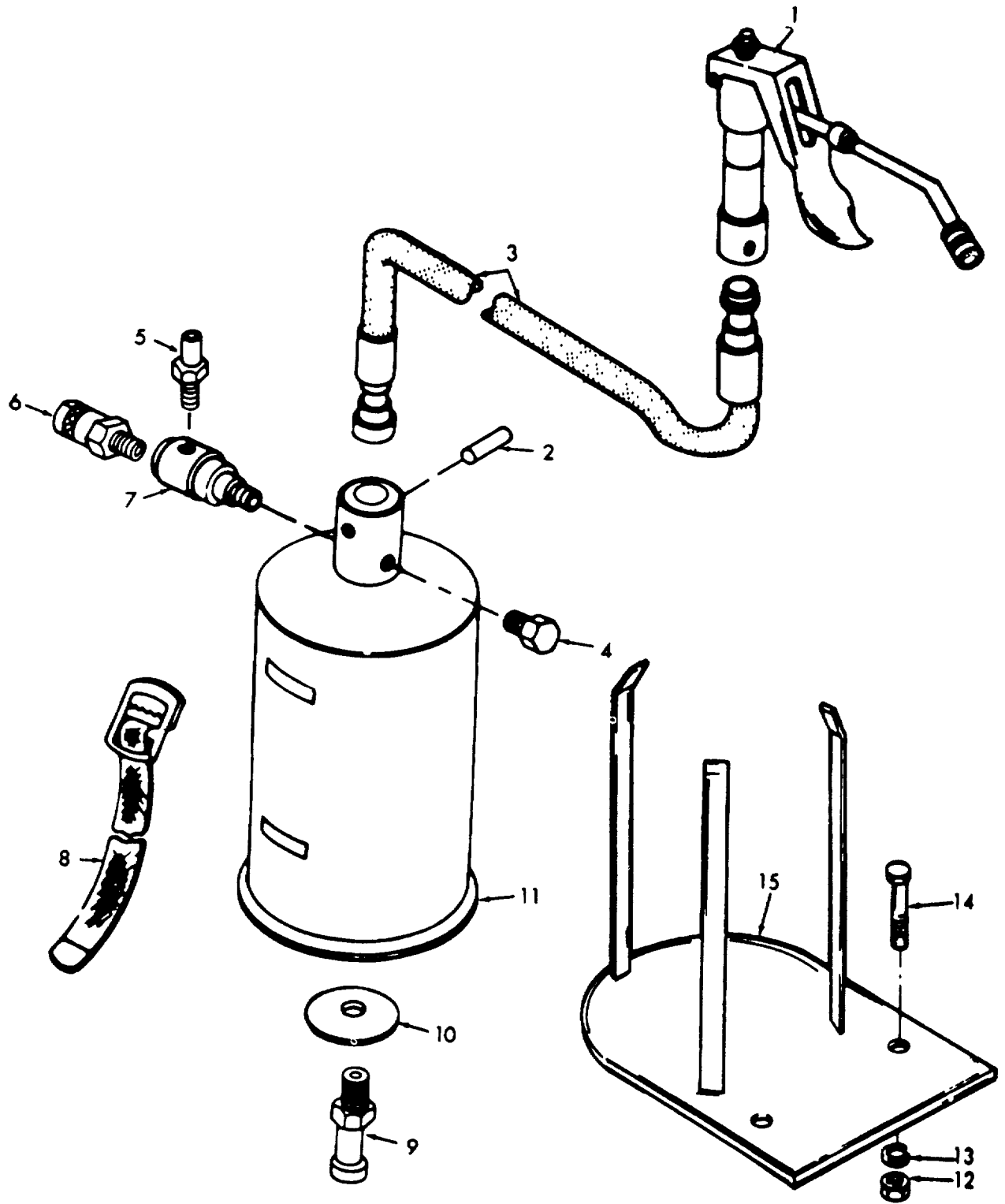

Figure 18. Lubricating Unit

SECTION II

TM5-4930-217-34P

(1) ITEM NO	(2) SMR CODE	(3) FSCM	(4) PART NUMBER	(5) DESCRIPTION AND USABLE ON CODES (UOC)	(6) QTY
				GROUP 11 LUBRICATING UNIT	
				FIG. 18 LUBRICATING UNIT	
	PAOZZ	03990	640-110	LUBRICATING UNIT,AI.....	
1	PAOZZ	03990	71880	GREASE GUN	1
2	XAOZZ	03990	Y121-106	PIN,GROOVE	1
3	XBOZZ	03990	621509-04	HOSE ASSEMBLY RUBBER.....	1
4	PAOZZ	03990	72720	VALVE,SAFETY RELIEF.....	1
5	PAOZZ	03990	72716	VALVE,SAFETY RELIEF.....	1
6	XBOZZ	03990	6064	FITTING	1
7	XBOZZ	03990	5497	ADAPTER	1
8	XAOZZ	03990	71331	STRAP	1
9	XAOZZ	03990	72715	STEM,VALVE	1
10	XBOZZ	03990	73170	PLATE,INFORMATION PORTABLE	1
				LUBRICATOR	
11	XBOZZ	03990	72708	CONTAINER ASSEMBLY	1
12	PAOZZ	96906	MS51967-44	NUT,PLAIN,HEXAGON BRACKET MOUNTING.....	2
13	PAOZZ	96906	MS35335-37	WASHER,LOCK BRACKET MTG	2
14	XDOZZ	96906	MS90725-108	SCREW,CAP,HEXAGON HEAD PORTABLE.....	2
				LUBRICATOR BRACKET	
15	XBOZZ	23834	226	BRACKET PORTABLE LUBRICATOR.....	1

END OF FIGURE

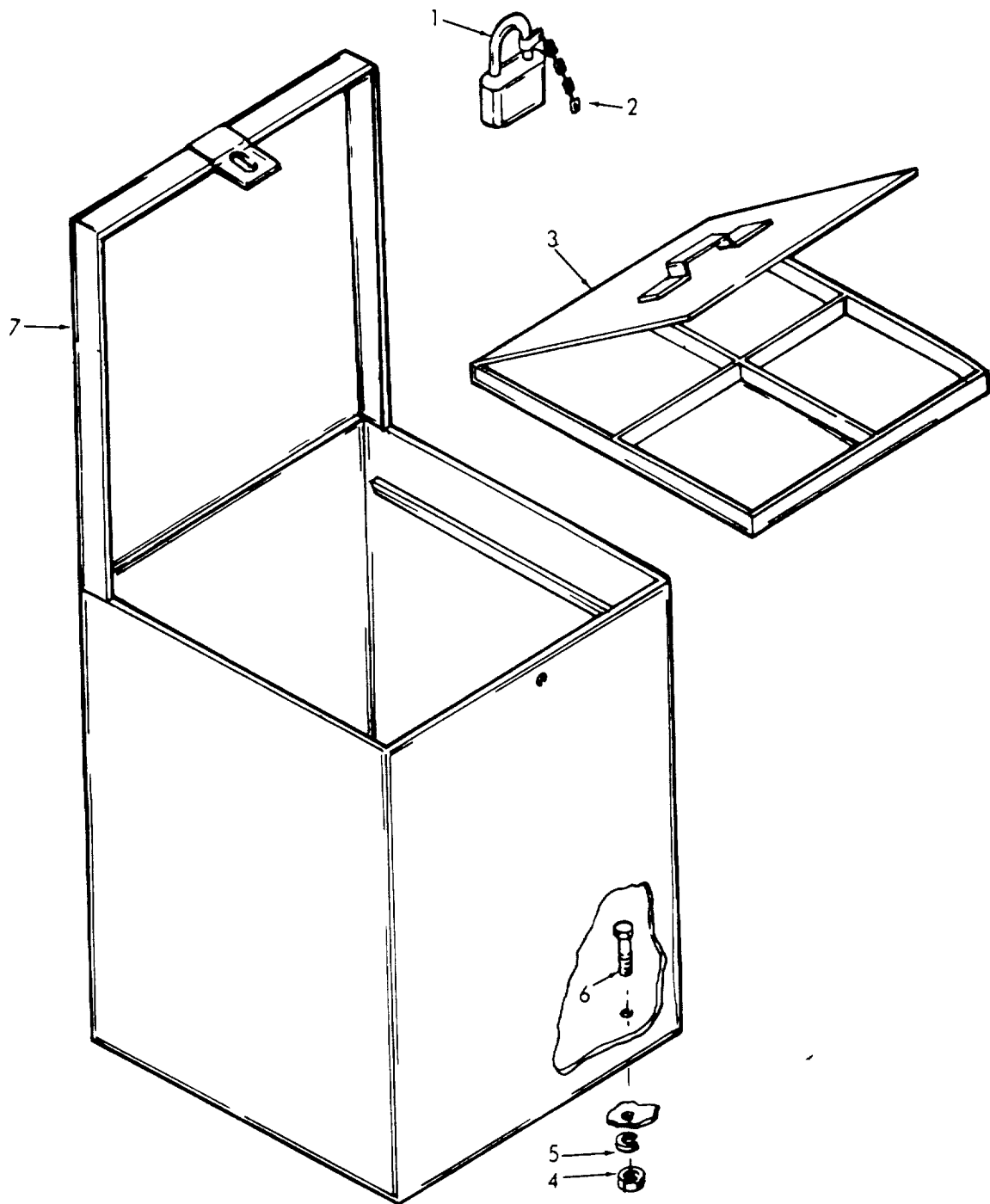

Figure 19. Tool Box

SECTION II

TM5-4930-217-34P

(1) ITEM NO	(2) SMR CODE	(3) FSCM	(4) PART NUMBER	(5) DESCRIPTION AND USABLE ON CODES (UOC) GROUP 12 TOOL BOX FIG. 19 TOOL BOX	(6) QTY
1	XBOZZ	96906	MS35647-7	PADLOCK TOOL BOX	1
2	XBOZZ	23834	1069-1-7	CHAIN TOOL BOX	1
3	XBOZZ	23834	1069-2	TRAY,COMPARTMENT TOOL BOX	1
4	PAOZZ	14351	X18108	NUT,PLAIN,HEXAGON TOOL BOX MTG	4
5	PAOZZ	96906	MS15795-813	WASHER,FLAT TOOL BOX MTG	4
6	PAOZZ	96906	MS16208-51	BOLT,MACHINE TOOL BOX MTG	4
7	XBOZZ	23834	1069-1	BOX,TOOL	1

END OF FIGURE

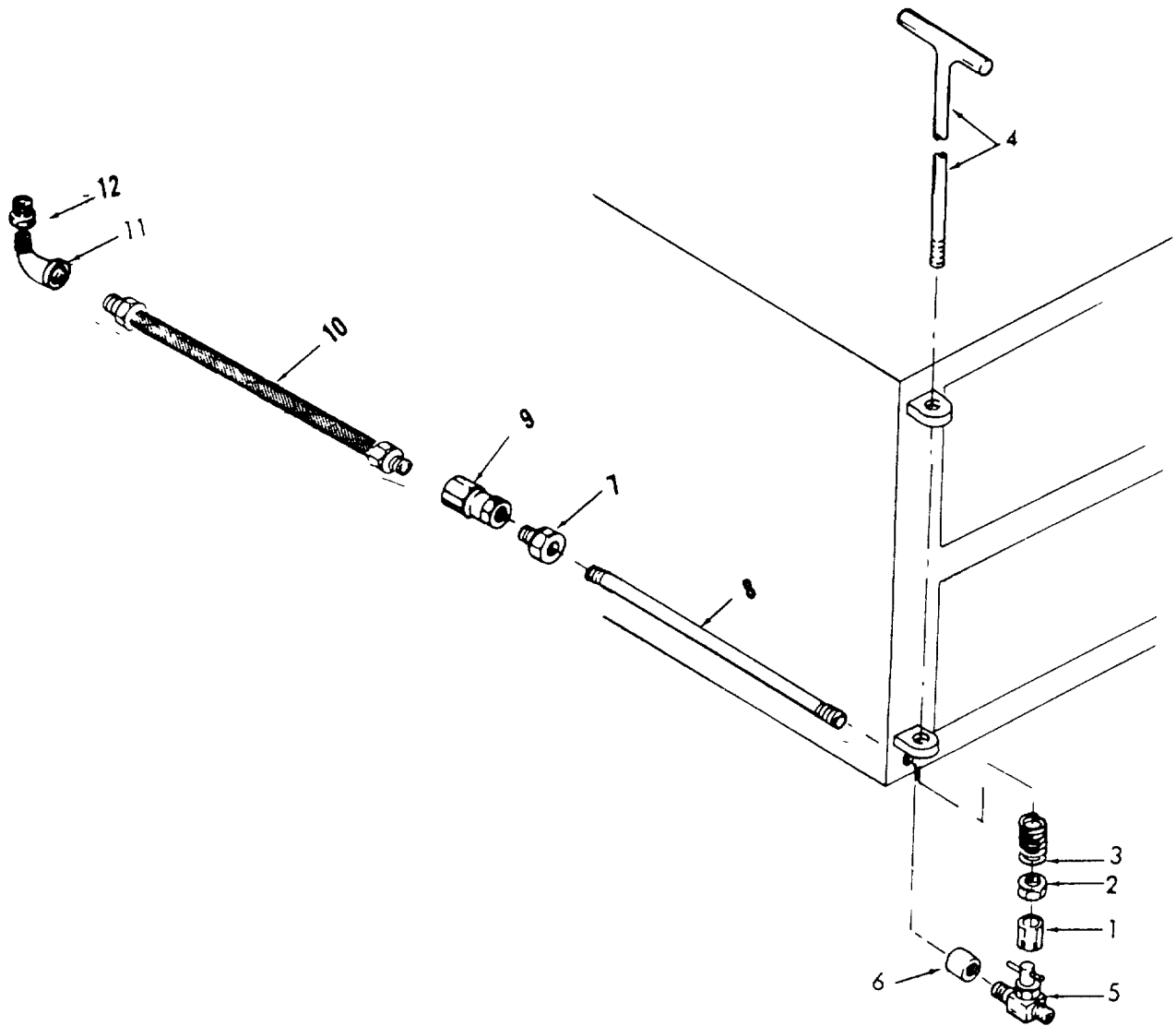

Figure 20. Air Drain

SECTION II

TM5-4930-217-34P

(1) ITEM NO	(2) SMR CODE	(3) FSCM	(4) PART NUMBER	(5) DESCRIPTION AND USABLE ON CODES (UOC)	(6) QTY
				GROUP 13 AIR DRAIN ASSEMBLY	
				FIG. 20 AIR DRAIN	
	XBOZZ	23834	1069-6-30	DRAIN ASSEMBLY	1
1	XBOZZ	23834	1069-6-30-7	SOCKET AIR DRAIN.....	1
2	PAOZZ	24617	451063	NUT,SELF-LOCKING,HE AIR DRAIN	1
3	PBOZZ	23834	1069-6-30-4	SPRING,AIR DRAIN.....	1
4	PAOZZ	55683	1996-1069-6-30-5	HANDLE	1
5	PAOZZ	23834	1069-6-30-2	VALVE,GLOBE AIR DRAIN.....	1
6	XBOZZ	96906	MS14304-IAQV	COUPLING 1/8.....	1
7	XBOZZ	23834	1069-6-30-10	BUSHING,AIR DRAIN	1
8	XBOZZ	23834	1069-6-30-1	PIPE,MALLEABLE	1
9	XBOZZ	23834	932	ADAPTER	1
10	XBOZZ	23834	1069-6-30-11	HOSE ASSEMBLY AIR DRAIN	1
11	XBOZZ	23834	1069-6-30-9	ELBOW,STREET AIR DRAIN	1
12	XBOZZ	23834	1069-6-30-8	BUSHING,AIR DRAIN	1

END OF FIGURE

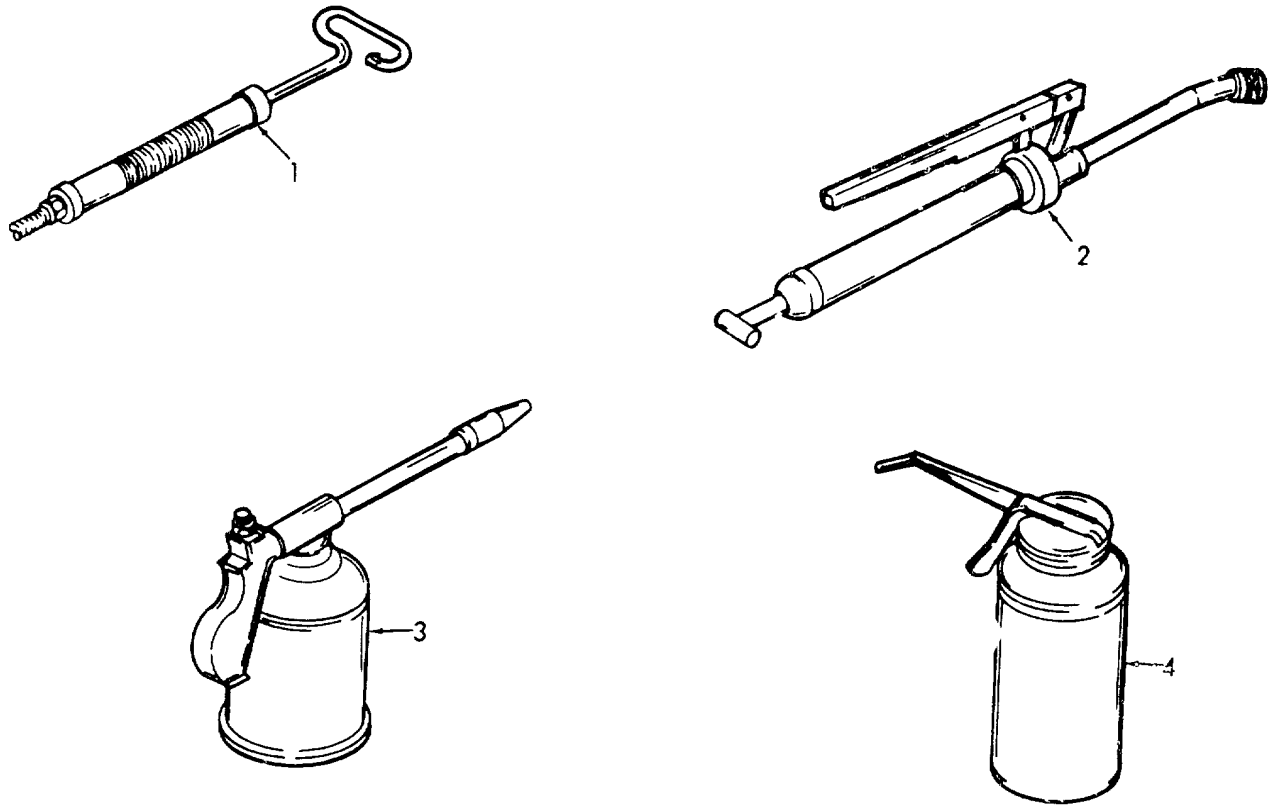

Figure 21. Accessories

SECTION II

TM5-4930-217-34P

(1) ITEM NO	(2) SMR CODE	(3) FSCM	(4) PART NUMBER	(5) DESCRIPTION AND USABLE ON CODES (UOC)	(6) QTY
				GROUP 14 FITTINGS	
				FIG. 21 ACCESSORIES	
1	PAOZZ	05463	2276	GUN,FLUID,DIRECT DE SUCTION(USED..... ON SERIAL RANGE 69-29737 THRU 69- 29942)	1
1	PAOZZ	57733	332854	GUN ASSEMBLY, SUCTION(USED ON	1
2	PAOZZ	05463	44716	LUBRICATING GUN,HAN (USED ON	1
2	XBOZZ	25980	226-207	GUN ASSEMBLY GREASE HAND(USED ON.....	1
3	PAOZO	25980	226-334	OIL GUN,PNEUMATIC.....	1
4	XBOZZ	05463	43889	OILER,PISTOL (USED ON SERIAL RANGE	1
4	PAOZZ	96906	MS15762-1	69-29737 THRU 69-29942).....	
				OILER,HAND (USED ON SERIAL RANGE.....	1
				84-29943 THRU 86-31248).....	

END OF FIGURE

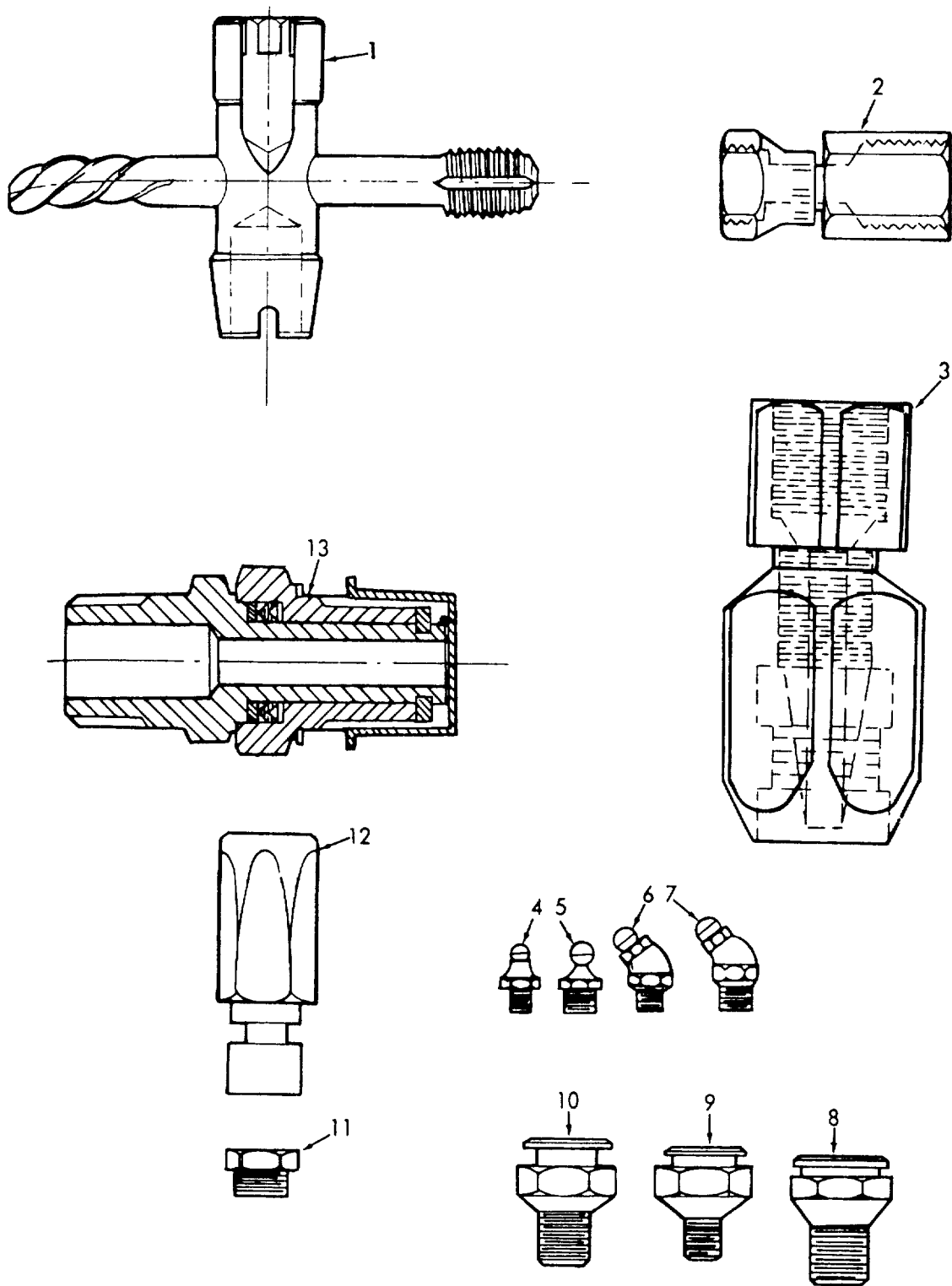

Figure 22. Fittings

(1) ITEM NO	(2) SMR CODE	(3) FSCM	(4) PART NUMBER	(5) DESCRIPTION AND USABLE ON CODES (UOC)	(6) QTY
GROUP 14 FITTINGS					
FIG. 22 FITTINGS					
1	PAOZZ	57733	315790	ADJUSTOR,GREASE FIT FOR 1/4 IN.PT.....	1
				FITTINGS	
1	PAOZZ	57733	315791	TOOL FOR 1/8 IN.PT FITTINGS.....	1
2	PAOZZ	05463	62820	ADAPTER,STRAIGHT,PI LOWER.....	2
				DRAWER(USED ON SERIAL RANGE 69- 29737 THRU 69-29942)	
2	XDOZZ	57733	G330809	COUPLING HALF,QUICK LOWER	1
				DRAWER(USED ON SERIAL RANGE 84- 29943 THRU 86-31248)	
3	PAOZZ	95879	238-66	COUPLING,TUBE LOWER DRAWER(USED ON ...	1
				SERIAL RANGE 69-29737 THRU 69-29942)	
3	PAOZZ	95879	238-66	COUPLING,TUBE LOWER DRAWER(USED ON ..	2
				SERIAL RANGE 84-29943 THRU 86-31248)	
4	PAOZZ	96906	MS15001-1	FITTING,LUBRICATION LOWER DRAWER	6
5	PAOZH	96906	MS15003-1	FITTING,LUBRICATION LOWER DRAWER	6
6	PAOZZ	96906	MS15001-3	FITTING,LUBRICATION LOWER DRAWER ...	6
7	PAOZZ	96906	MS15003-4	FITTING,LUBRICATION LOWER DRAWER	6
8	PAOZZ	05463	34577	FITTING,LUBRICATION LOWER.....	6
				DRAWER(USED ON SERIAL RANGE 69- 29737 THRU 69-29942)	
8	PAOZZ	57733	1825-1	FITTING,HYDRAULIC LOWER.....	6
				DRAWER(USED ON SERIAL RANGE 84- 29943 THRU 86-31248)	
9	PAOZZ	05463	30772	FITTING,LUBRICATION LOWER	6
				DRAWER(USED ON SERIAL RANGE 69- 29737 THRU 69-29942)	
9	PAOZZ	57733	1831	FITTING,LUBRICATION LOWER.....	6
				DRAWER(USED ON SERIAL RANGE 84- 29943 THRU 86-31248)	
10	PAOZZ	05463	33951	FITTING,LUBRICATION LOWER	6
				DRAWER(USED ON SERIAL RANGE 69- 29737 THRU 69-29942)	
10	PAOZZ	57733	1823-1	FITTING,LUBRICATION LOWER.....	6
				DRAWER(USED ON SERIAL RANGE 84- 29943 THRU 86-31248)	
11	PAOZZ	57733	326278	PLUG,MACHINE THREAD LOWER.....	2
				DRAWER(USED ON SERIAL RANGE 69- 29737 THRU 69-29942)	
11	PAOZZ	57733	326278	PLUG,MACHINE THREAD LOWER.....	2
				DRAWER(USED ON SERIAL RANGE 84- 29943 THRU 86-31248)	
12	PAOZZ	05463	62818	ADAPTER,STRAIGHT,PI LOWER.....	1
				DRAWER(USED ON SERIAL RANGE 69- 29737 THRU 69-29942)	
12	PAOZZ	01276	4722-6-6S	ADAPTER,STRAIGHT,PI LOWER.....	2
				DRAWER(USED ON SERIAL RANGE 84- 29943 THRU 86-31248)	

SECTION II

TM5-4930-217-34P

(1) ITEM NO	(2) SMR CODE	(3) FSCM	(4) PART NUMBER	(5) DESCRIPTION AND USABLE ON CODES (UOC)	(6) QTY
13	XBOZZ	57733	G330732	SWING JOINT,PIPE TO LOWER DRAWER(USED ON SERIAL RANGE 84- 29943 THRU 86-31248)	2

END OF FIGURE

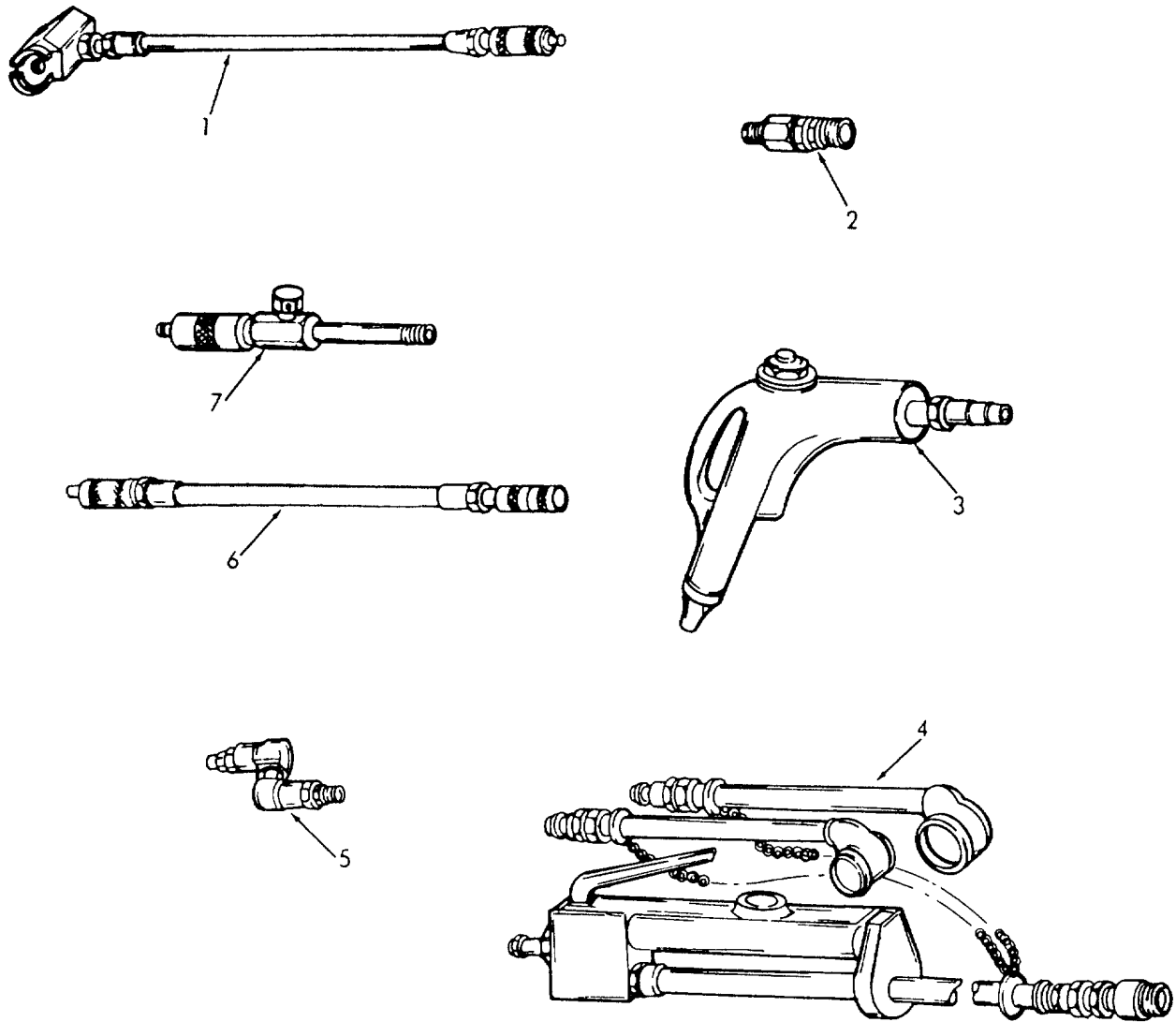

Figure 23. Accessories

(1) ITEM NO	(2) SMR CODE	(3) FSCM	(4) PART NUMBER	(5) DESCRIPTION AND USABLE ON CODES (UOC)	(6) QTY
GROUP 14 FITTINGS					
FIG. 23 ACCESSORIES					
1	PAOZZ	05463	44721	ADAPTER,GREASE GUN LOWER..... DRAWER(USED ON SERIAL RANGE 69- 29737 THRU 69-29942)	1
1	PAOZZ	57733	G330799	ADAPTER,GREASE GUN LOWER..... DRAWER(USED ON SERIAL RANGE 84- 29943 THRU 86-31248)	2
2	XBOZZ	50463	62811	SWIVEL,HIGH HOSE TO GREASE GUN(USED ON SERIAL RANGE 69-29737 THRU 69-29942)	2
3	PAOZZ	05463	43886	LUBRICATING GUN,HAN AIR	1
4	PAOZZ	94894	61-J2-1506	INFLATOR-GAGE,PNEUM	1
5	PAOZZ	05463	44096-9	SWING JOINT,PIPE LOWER DRAWER(USED..... ON SERIAL RANGE 69-29737 THRU 69- 29942)	2
5	PAOZZ	57733	331107AND40996	SWIVEL,UNIVERSAL ASSEMBLY LOWER..... DRAWER (USED ON SERIAL RANGE 84- 29943 THRU 86-31248)	3
6	XBOZZ	05463	44719	ADAPTER,GREASE GUN LOWER..... DRAWER(USED ON SERIAL RANGE 69- 29737 THRU 69-29942)	2
6	PAOZZ	57733	G330803	ADAPTER,GREASE GUN LOWER..... DRAWER(USED ON SERIAL RANGE 84- 29943 THRU 86-31248)	2
7	PAOZZ	05463	44720	ADAPTER,GREASE GUN LOWER..... DRAWER(USED ON SERIAL RANGE 69- 29737 THRU 69-29942)	2
7	XDOZZ	57733	G330798	ADAPTER,NOZZLE LOWER DRAWER(USED..... ON SERIAL RANGE 84-29943 THRU 86- 31248)	1

END OF FIGURE

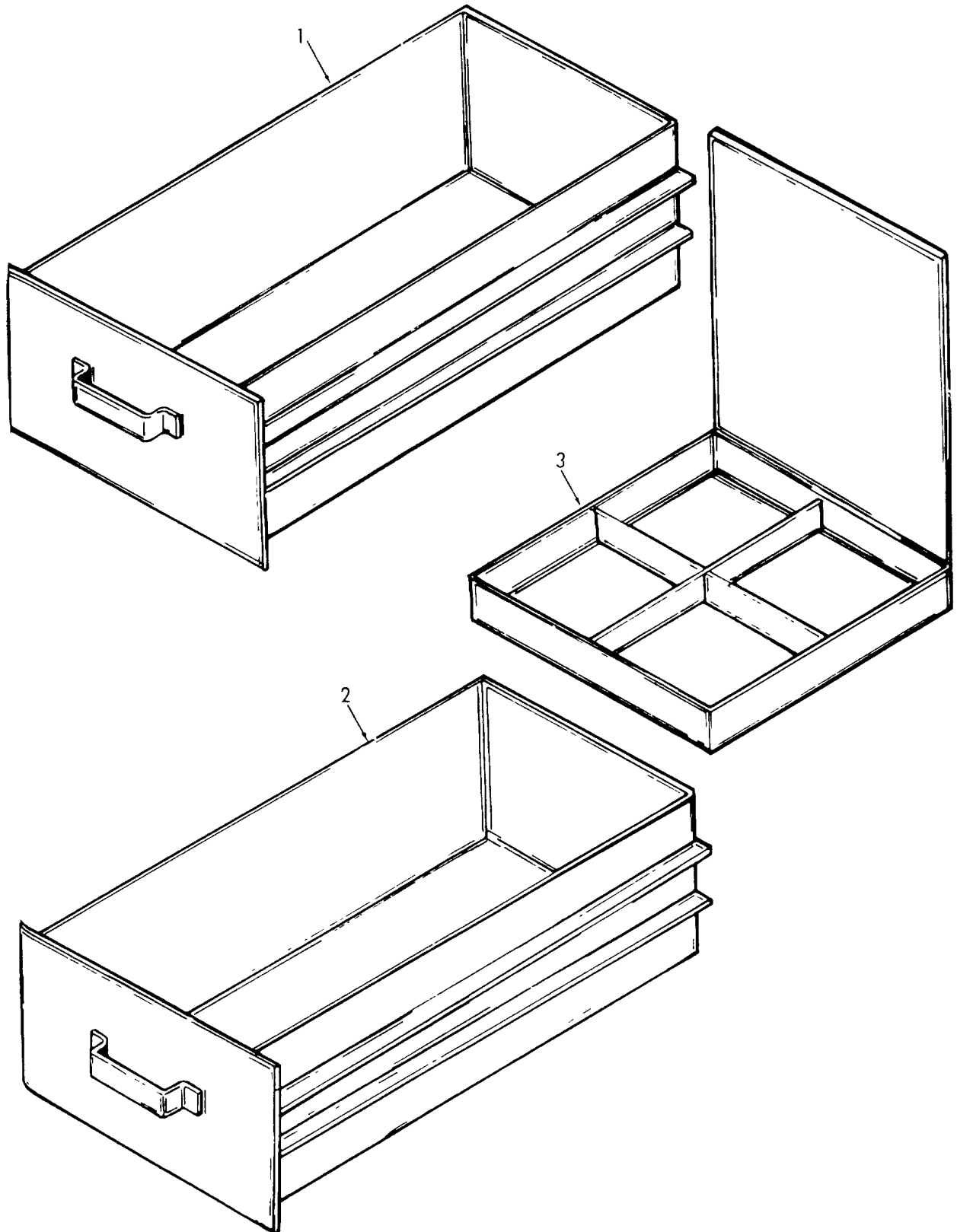

Figure 24. Drawers

SECTION II

TM5-4930-217-34P

(1) ITEM NO	(2) SMR CODE	(3) FSCM	(4) PART NUMBER	(5) DESCRIPTION AND USABLE ON CODES (UOC)	(6) QTY
				GROUP 15 DRAWERS	
				FIG. 24 DRAWERS	
1	PBOZZ	23834	1069-6-1	DRAWER, TOP TOP	1
2	XBOZZ	23834	1069-6-2	DRAWER BOTTOM	1
3	PBOZZ	23834	1069-6-2-1	TRAY	1

END OF FIGURE

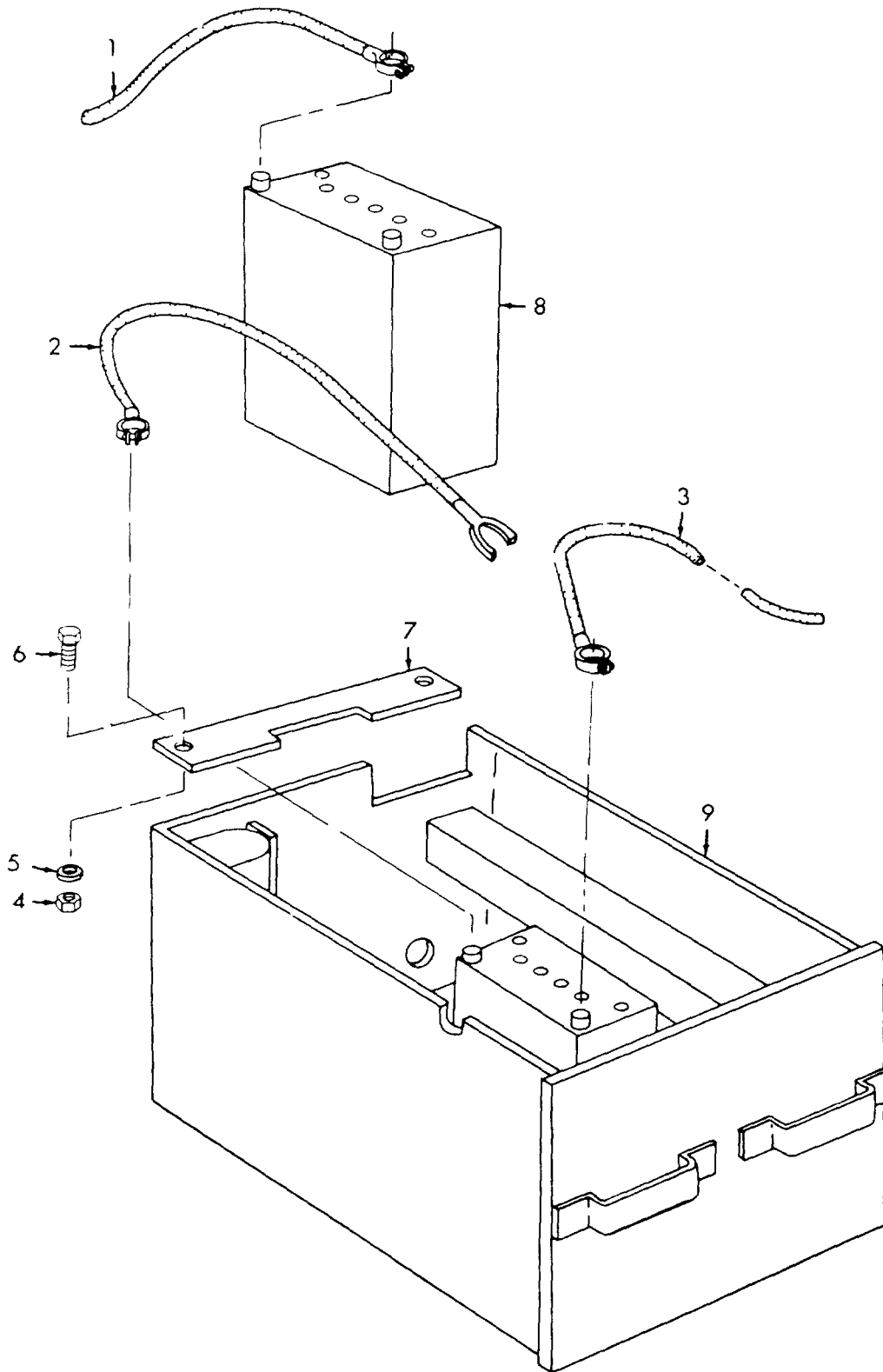

Figure 25. Batteries and Box

SECTION II

TM5-4930-217-34P

(1) ITEM NO	(2) SMR CODE	(3) FSCM	(4) PART NUMBER	(5) DESCRIPTION AND USABLE ON CODES (UOC)	(6) QTY
GROUP 16 BATTERIES AND BOX					
FIG. 25 BATTERIES AND BOX					
1	PAOZZ	23834	178	LEAD, STORAGE BATTER NEGATIVE	1
2	PAOZZ	23834	179	LEAD, STORAGE BATTER SERIES	1
3	PAOZZ	23834	177	LEAD, STORAGE BATTER POSITIVE.....	1
4	XBOZZ	01976	C270	NUT, PLAIN, HEXAGON RETAINING BAR.....	4
5	XBOZZ	96906	MS35338-29	WASHER,LOCK RETAINING BAR	4
6	PAOZZ	96906	MS35764-1399	BOLT,SELF-LOCKING RETAINING BAR.....	4
7	PAOZZ	23834	524	RETAINING BAR BATTERY	2
8	PAOZA	96906	MS35000-1	BATTERY,STORAGE	2
9	PAOZZ	23834	536	DRAWER ASSEMBLY BATTERY.....	1

END OF FIGURE

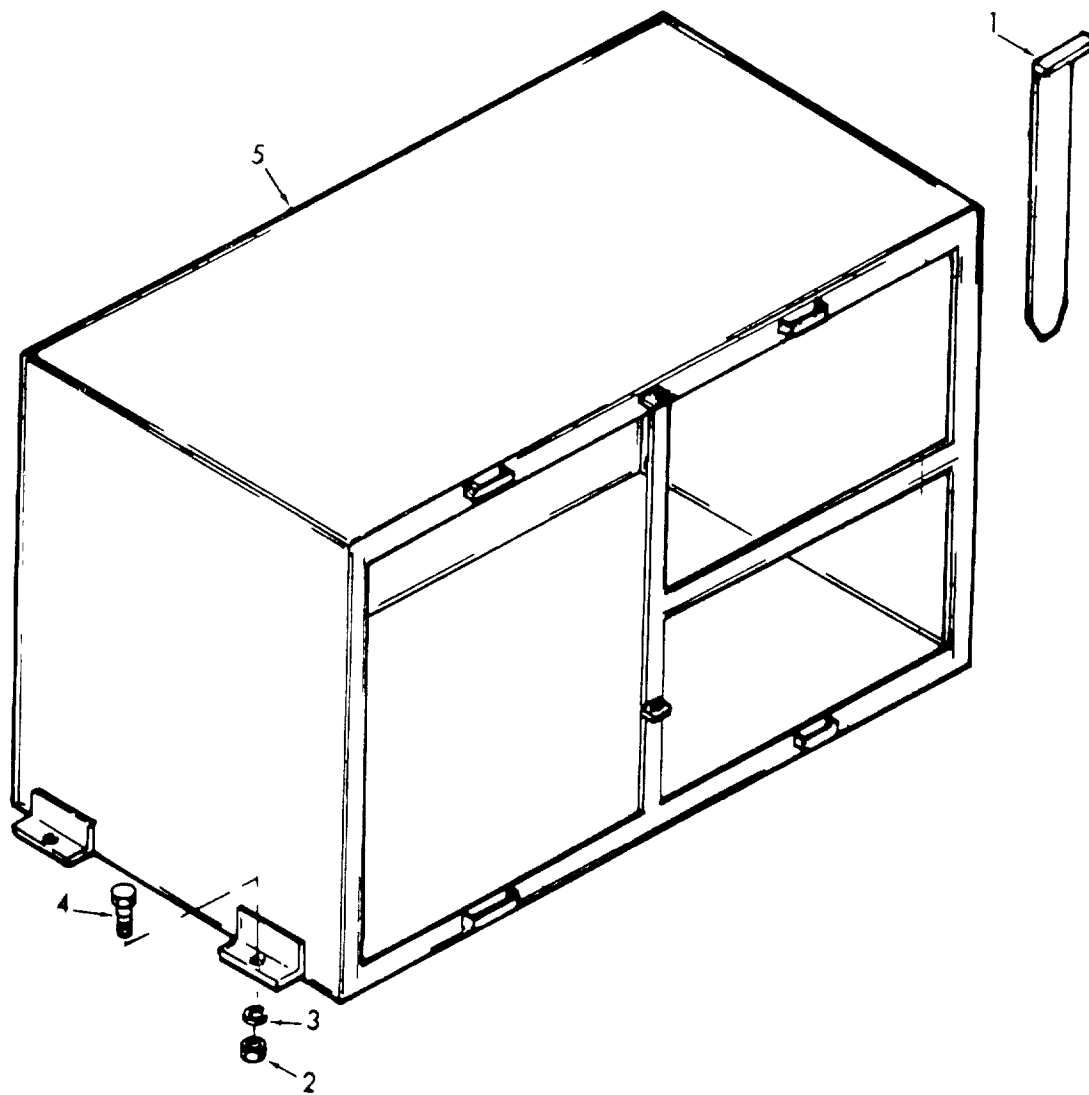

Figure 26. Frame

SECTION II

TM5-4930-217-34P

(1) ITEM NO	(2) SMR CODE	(3) FSCM	(4) PART NUMBER	(5) DESCRIPTION AND USABLE ON CODES (UOC)	(6) QTY
GROUP 17 FRAME					
FIG. 26 FRAME					
1	XBOZZ	23834	1069-3-16	BAR,RETAINING DRAWER	2
2	PAOZZ	96906	MS51967-44	NUT,PLAIN,HEXAGON FRAME MTG.....	4
3	XDOZZ	96906	MS35338-48	WASHER,LOCK FRAME MTG.....	4
4	XDOZZ	96906	MS90725-108	SCREW,CAP,HEXAGON HEAD FRAME MTG	4
5	XBOFF	23834	1069-6-3	FRAME BATTERY AND ACCESSORY DRAWERS1	
	XBOZZ	23834	770	PLATE,NAME GEAR LUBE	2
	XBOZZ	23834	772	PLATE,NAME AIR.....	1
	XBOZZ	23834	773	PLATE,NAME ENGINE OIL.....	2
	XBOZZ	23834	771	PLATE,NAME GREASE	3

END OF FIGURE

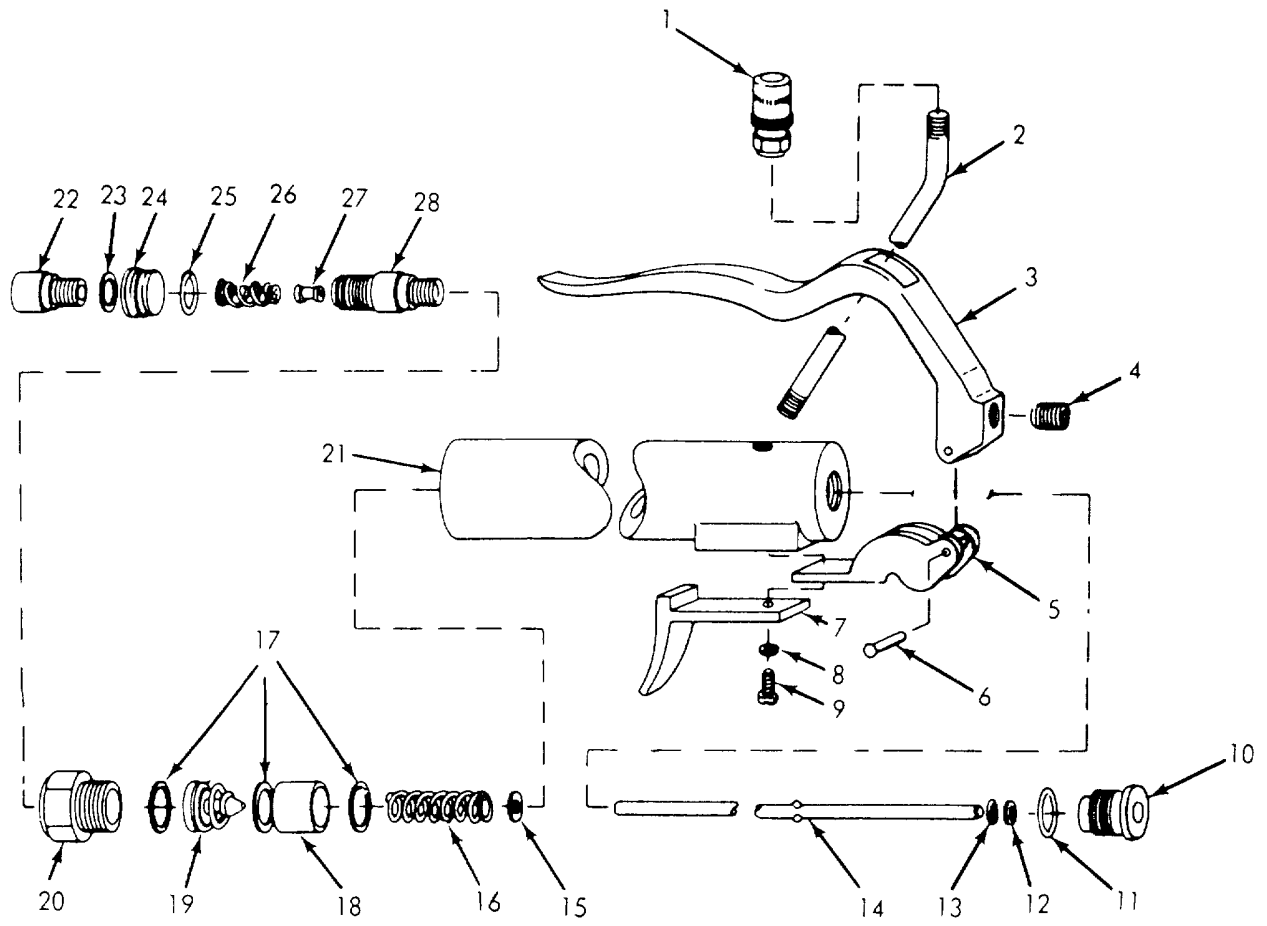

Figure 27. Control Valve, Grease "B"

SECTION II

TM5-4930-217-34P

(1) ITEM NO	(2) SMR CODE	(3) FSCM	(4) PART NUMBER	(5) DESCRIPTION AND USABLE ON CODES (UOC)	(6) QTY
GROUP 18 CONTROL VALVES					
FIG. 27 CONTROL VALVE, GREASE "B"					
	PAOZZ	23834	A3794	VALVE,GREASE GUN	1
1	PAOZZ	96906	MS24207-2	COUPLING,GREASE GUN (USED ON..... SERIAL RANGE 84-29943 THRU 86-31248)	2
2	PAOZZ	03990	F123-6	EXTENSION,GREASE GU (USED ON..... SERIAL RANGE 84-29943 THRU 86-31248)	2
3	XBOZZ	57733	322899-2	LEVER (USED ON SERIAL RANGE 84-..... 29943 THRU 86-31248)	2
4	XBOZZ	57733	322954	SCREW (USED ON SERIAL RANGE 84-..... 29943 THRU 86-31248)	2
5	XBOZZ	57733	322951	BRACKET (USED ON SERIAL RANGE 84-..... 29943 THRU 86-31248)	2
6	XBOZZ	57733	322955	RIVET (USED ON SERIAL RANGE 84-..... 29943 THRU 86-31248)	2
7	XBOZZ	57733	322949	SUPPORT (USED ON SERIAL RANGE 84-..... 29943 THRU 86-31248)	2
8	XBOZZ	57733	12413	WASHER (USED ON SERIAL RANGE 84-..... 29943 THRU 86-31248)	2
9	XBOZZ	57733	49646	SCREW (USED ON SERIAL RANGE 84-..... 29943 THRU 86-31248)	2
10	XDOZZ	57733	322952	PACKING NUT (USED ON SERIAL RANGE..... 84-29943 THRU 86-31248)	2
11	KFOZZ	57733	171001-7	PACKING,PREFORMED (USED ON SERIAL..... RANGE 84-29943 THRU 86-31248) PART OF KIT P/N 398964-1	2
12	KFOZZ	57733	322953	WASHER PART OF KIT P/N 398964-1	2
13	KFOZZ	57733	171001-3	PACKING,PREFORMED (USED ON SERIAL..... RANGE 84-29943 THRU 86-31428) PART OF KIT P/N 398964-1	2
14	PAOZZ	57733	328087	SHAFT,STRAIGHT (USED ON SERIAL..... RANGE 84-29943 THRU 86-31248)	2
15	XBOZZ	57733	47092	WASHER (USED ON SERIAL RANGE 84-..... 29943 THRU 86-31248)	2
16	XBOZZ	57733	47081	SPRING (USED ON SERIAL RANGE 84-..... 29943 THRU 86-31248)	2
17	KFOZZ	57733	47064	SPACER,RING (USED ON SERIAL RANGE..... 84-29943 THRU 86-31248) PART OF KIT P/N 398964-1	6
18	XBOZZ	57733	47079	SPACER (USED ON SERIAL RANGE 84-..... 29943 THRU 86-31248)	2
19	KFOZZ	57733	47071	SEAT,VALVE (USED ON SERIAL RANGE..... 84-29943 THRU 86-31248) PART OF KIT P/N 398964-1	2
20	XBOZZ	57733	47069	BUSHING (USED ON SERIAL RANGE 84-..... 29943 THRU 86-31248)	2
21	XBOZZ	57733	322957-2	BODY (USED ON SERIAL RANGE 84-..... 29943 THRU 86-31248)	2
22	PAOZZ	57733	322897	ADAPTER,STRAIGHT,PI (USED ON.....	2

SECTION II

TM5-4930-217-34P

(1) ITEM NO	(2) SMR CODE	(3) FSCM	(4) PART NUMBER	(5) DESCRIPTION AND USABLE ON CODES (UOC)	(6) QTY
23	KFOZZ	57733	47089	SERIAL RANGE 84-29943 THRU 86-31248) SPACER,RING (USED ON SERIAL RANGE..... 84-29943 THRU 86-31248) PART OF KIT P/N 398964-1	2
24	XBOZZ	57733	47075	NUT,LOCK (USED ON SERIAL RANGE 84-..... 29943 THRU 86-31248)	2
25	XDOZZ	70270	47076	RETAINER,PACKING (USED ON SERIAL..... RANGE 84-29943 THRU 86-31248)	2
26	XDOZZ	57733	47073	SPRING (USED ON SERIAL RANGE 84-..... 29943 THRU 86-31248)	2
27	KFOZZ	57733	G47301	VALVE PART OF KIT P/N 398964-1	2
28	XBOZZ	57733	47074	BUSHING (USED ON SERIAL RANGE 84-..... 29943 THRU 86-31248)	2
	PAFZZ	57733	398964-1	PARTS KIT,LUBRICATI CONTROL..... VALVE(USED ON SERIAL RANGE 84-29943 THRU 86-31248)	2
				PACKING, PREFORMED (2)	27-11
				PACKING, PREFORMED (2)	27-13
				SEAT, VALVE (2)	27-19
				SPACER, RING (6)	27-17
				SPACER, RING (2)	27-23
				VALVE (2)	27-27
				WASHER (2)	27-12

END OF FIGURE

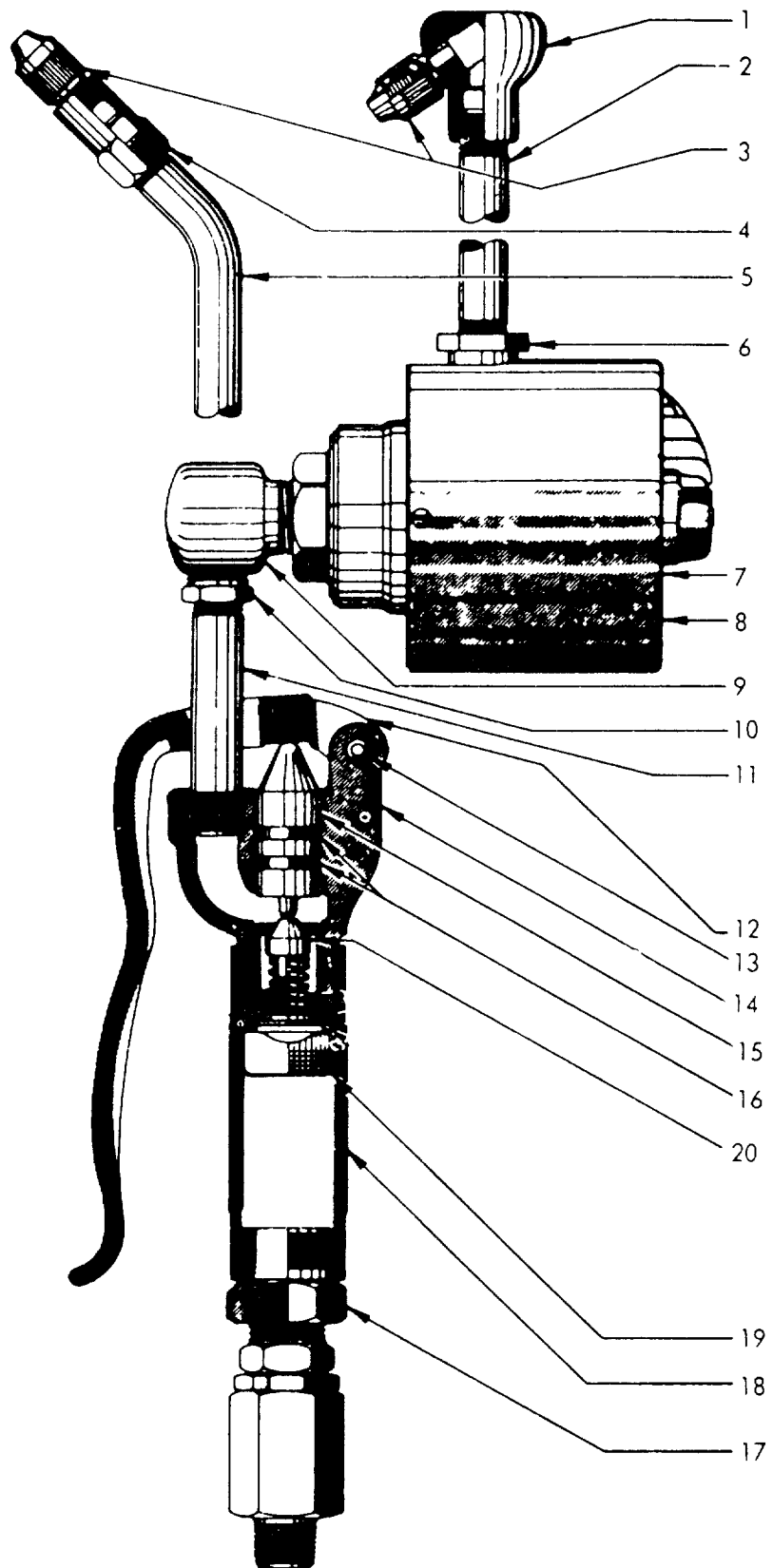

Figure 28. Control Valve, 011 "A"

(1) ITEM NO	(2) SMR CODE	(3) FSCM	(4) PART NUMBER	(5) DESCRIPTION AND USABLE ON CODES (UOC)	(6) QTY
GROUP 18 CONTROL VALVES					
FIG. 28 CONTROL VALVE, OIL "A"					
	PAOFZ	05463	44709	LUBRICATOR ENGINE OIL METERED.....	1
				(SAME AS VALVE ASSEMBLY, P/N 44711, EXCEPTWHERE INDIVIDUAL COMPONENTS ARE ANNOTATED)(INCLUDES COMPONENTS OF PARTS KIT P/N X33G817371)	
	PAOFF	05463	44711	METERING GUN,LUBRIC METERED(USED.....	1
				ON SERIAL RANGE 69-29737 THRU 69- 29942)	
1	XBOZZ	05463	62812	ADAPTER GEAR OIL NOZZLE(USED ON.....	1
				VALVE ASSEMBLY,GEAR OIL,P/N 44711, ONLY)(USEA ON SERIAL RANGE 69-29737 THRU 69-29942)	
2	XBOZZ	05463	62813	NOZZLE,GEAR OIL (USED ON VALVE.....	1
				ASSEMBLY,GEAR OIL,P/N 44711, ONLY)(USED ON SERIAL RANGE 69-29737 THRU 69-29942)	
3	XBOZZ	05463	25862	TIP,ANTIDRIP NOZZLE(USED ON.....	2
				SERIAL RANGE 69-29737 THRU 69-29942)	
4	XBOZZ	05463	62810	ADAPTER ENGINE OIL NOZZLE(USED ON.....	1
				VALVE ASSEMBLY, ENGINE OIL,P/N 44709,ONLY)USED ON SERIAL RANGE 69- 29737 THRU 69-29942)	
5	XBOZZ	05463	62809	NOZZLE,ENGINE OIL (USED ON VALVE.....	1
				ASSEMBLY,ENGINE OIL,P/N 44709, ONLY)(USED ON SERIAL RANGE 69-29737 THRU 69-29942)	
6	XDOZZ	05463	32110	BUSHING,PIPE METER TO NOZZLE.....	2
				(USED ON SERIAL RANGE 69-29737 THRU 69-29942)	
7	PAFZF	05463	32897CA	METER QUARTS(USED ON VALVE.....	1
				ASSEMBLY,ENGINE OIL,P/N 44709, ONLY)(USEDON SERIAL RANGE 69-29737 THRU 69-29942)	
8	PAFZZ	05463	32469CA	METER PINTS(USED ON VALVE.....	1
				ASSEMBLY,GEAR OIL,P/N 44711, ONLY)(USED ONSERIAL RANGE 69-29737 THRU 69-29942)	
9	PAFZZ	05463	34291	ELBOW,PIPE METER(USED ON SERIAL.....	2
				RANGE 69-29737 THRU 69-29942)	
10	XAFZZ	05463	16717	BUSHING,PIPE GUN TO METER.....	2
				ADAPTER(USED ON SERIAL RANGE 69- 29737 THRU 69-29942)	
11	XAFZZ	05463	33525	NIPPLE CONTROL HANDLE TO.....	2
				METER(USED ON SERIAL RANGE 69-29737 THRU 69-29942)	
	XBFZZ	05463	43450	HANDLE ASSEMBLY CONTROL(INCLUDES.....	2
				COMPONENTS OF PARTS KIT,	

SECTION II

TM5-4930-217-34P

(1) ITEM NO	(2) SMR CODE	(3) FSCM	(4) PART NUMBER	(5) DESCRIPTION AND USABLE ON CODES (UOC)	(6) QTY
12	XAFZZ	05463	28719ACA	X33G817371)(USED ON SERIAL RANGE 69-29737 THRU 69-29942) TRIGGER CONTROL HANDLE(USED ON SERIAL RANGE 69-29737 THRU 69-29942)	2
13	XAFZZ	05463	28722CA	PIN,STRAIGHT CONTROL HANDLE(USED ON SERIAL RANGE 69-29737 THRU 69-29942)	2
14	XAFZZ	05463	28718-1CA	BODY,CONTROL HANDLE(USED ON SERIAL RANGE 69-29737 THRU 69-29942)	2
15	XAFZZ	05463	32779	VALVE,STEM	2
16	KFFZZ	05463	32731-10	PACKING,PREFORMED (USED ON SERIAL RANGE 69-29737 THRU 69-29942) PART OF KIT P/N X33G817371	4
17	XBFZZ	05463	62808	ADAPTER SWIVEL(USED ON SERIAL RANGE 69-29737 THRU 69-29942)	2
18	XAFZZ	05463	28726CA	GRIP,HAND LUBRICATING GUN(USED ON SERIAL RANGE 69-29737 THRU 69-29942)	2
19	KFFZZ	05463	32838	SCREEN (USED ON SERIAL RANGE 69-29737 THRU 69-29942) PART OF KIT P/N X33G817371	2
20	KFFZZ	05463	41237	VALVE ASSEMBLY (USED ON SERIAL RANGE 69-29737 THRU 69-29942) PART OF KIT P/N X33G817371	2
	PAFZZ	05463	X33G817371	PARTS KIT,PUMP HIGH HANDLE ASSEMBLY(USED ON SERIAL RANGE 69-29737 THRU 69-29942)	2
				PACKING, PREFORMED (4)	28-16
				SCREEN (2)	28-19
				VALVE ASSEMBLY (2)	28-20

END OF FIGURE

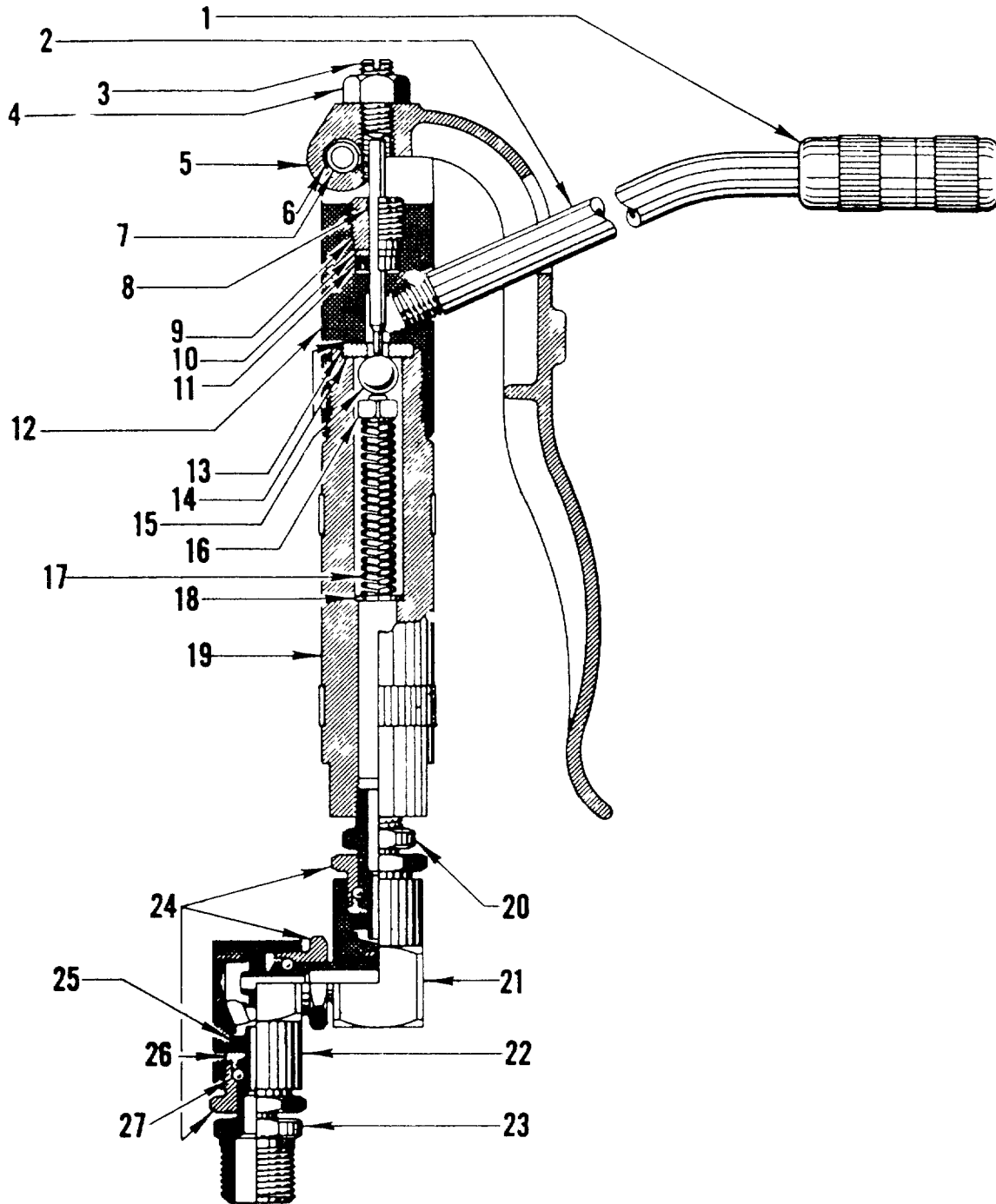

Figure 29. Control Valve, Grease "A"

(1) ITEM NO	(2) SMR CODE	(3) FSCM	(4) PART NUMBER	(5) DESCRIPTION AND USABLE ON CODES (UOC)	(6) QTY
				GROUP 18 CONTROL VALVES	
				FIG. 29 CONTROL VALVE, GREASE "A"	
	XBOZZ	05463	411520	VALVE ASSEMBLY CONTROL.....	2
				GREASE(INCLUDES COMPONENTS OF PARTS KIT, P/N X10G817370)(USED ON SERIAL RANGE 69-29737 THRU 69-29942)	
1	PAOZZ	05463	41236	COUPLING, GREASE GUN (USED ON	2
2	XBOZZ	05463	24064	EXTENSION (USED ON SERIAL RANGE.....	2
3	XBFZZ	05463	28343	SETSCREW (USED ON SERIAL RANGE 69-.....	2
4	XBFZZ	05463	27829	NUT, PLAIN, HEXAGON RETAINING(USED	2
5	XBFZZ	05463	36090	LEVER GREASE GUN(USED ON SERIAL.....	2
6	XBFZZ	05463	35566	RING, RETAINING LEVER(USED ON	4
7	XAFZZ	05463	61218	PIN, STRAIGHT LEVER(USED ON SERIAL	2
8	KFFZZ	05463	61347	STEM, VALVE (USED ON SERIAL RANGE	2
9	XAFZZ	05463	61219	SCREW, PACKING (USED ON SERIAL	2
10	XAFZZ	05463	61220	WASHER (USED ON SERIAL RANGE 69-	2
11	KFFZZ	05463	61221G	PACKING, PREFORMED (USED ON SERIAL	2
12	XAFZZ	05463	61222	BODY GREASE GUN(USED ON SERIAL	2
13	KFFZZ	05463	61223	INSERT BALL SEAT(USED ON SERIAL.....	2
14	XDFZZ	05463	35534	SHIM (USED ON SERIAL RANGE 69-	2
15	KFFZZ	05463	16569	BEARING, BALL (USED ON SERIAL.....	2
16	XAFZZ	05463	34419-2	GUIDE, BALL CHECK (USED ON SERIAL.....	2
17	XAFZZ	05463	28332	SPRING, HELICAL (USED ON SERIAL	2
18	XBFZF	05463	35361	WASHER, FLAT (USED ON SERIAL RANGE.....	2
19	XAFZZ	05463	61224	GRIP, HAND (USED ON SERIAL RANGE	2

SECTION II

TM 5-4930-217-34P

(1) ITEM NO	(2) SMR CODE	(3) FSCM	(4) PART NUMBER	(5) DESCRIPTION AND USABLE ON CODES (UOC)	(6) QTY
	PAFZZ	05463	44096-9	69-29737 THRU 69-29942)..... SWING JOINT, PIPE (USED ON SERIAL..... RANGE 69-29737 THRU 69-29942)	2
20	XAFZZ	05463	39927	STEM (USED ON SERIAL RANGE 69-..... 29737 THRU 69-299428).....	2
21	XAFZZ	05463	44015	BODY (USED ON SERIAL RANGE 69-..... 29737 THRU 69-29942).....	2
22	XAFZZ	05463	61059	BODY (USED ON SERIAL RANGE 69-..... 29737 THRU 69-29942).....	2
23	XAFZZ	05463	62544	STEM (USED ON SERIAL RANGE 69-..... 29737 THRU 69-29942).....	2
24	XDFZZ	05463	34757	BUSHING, MACHINE THR (USED ON..... SERIAL RANGE 69-29737 THRU 69-29942)	6
25	KFFZZ	05463	35270-1	PACKING, PREFORMED (USED ON..... SERIAL RANGE 69-29737 THRU 69-29942) PART OF KIT P/N X10G817370.....	6
26	XAFZZ	05463	34758	SPACER (USED ON SERIAL RANGE 69-..... 29737 THRU 69-29942).....	6
27	KFFZZ	50463	31780	BEARING, BALL (USED ON SERIAL..... RANGE 69-29737 THRU 69-29942) PART OF KIT P/N X10G817370	48
	PAFZZ	05463	X10G817370	PARTS KIT, VALVE ASSEMBLY(USED ON..... SERIAL RANGE 69-29737 THRU 69-29942)	2
				BEARING, BALL (2) 29-15	
				BEARING, BALL (48) 29-27	
				INSERT (2) 29-13	
				PACKING, PREFORMED (2) 29-11	
				PACKING, PREFORMED (6) 29-25	
				SHIM (2) 29-14	
				STEM, VALVE (2) 29-8	

END OF FIGURE

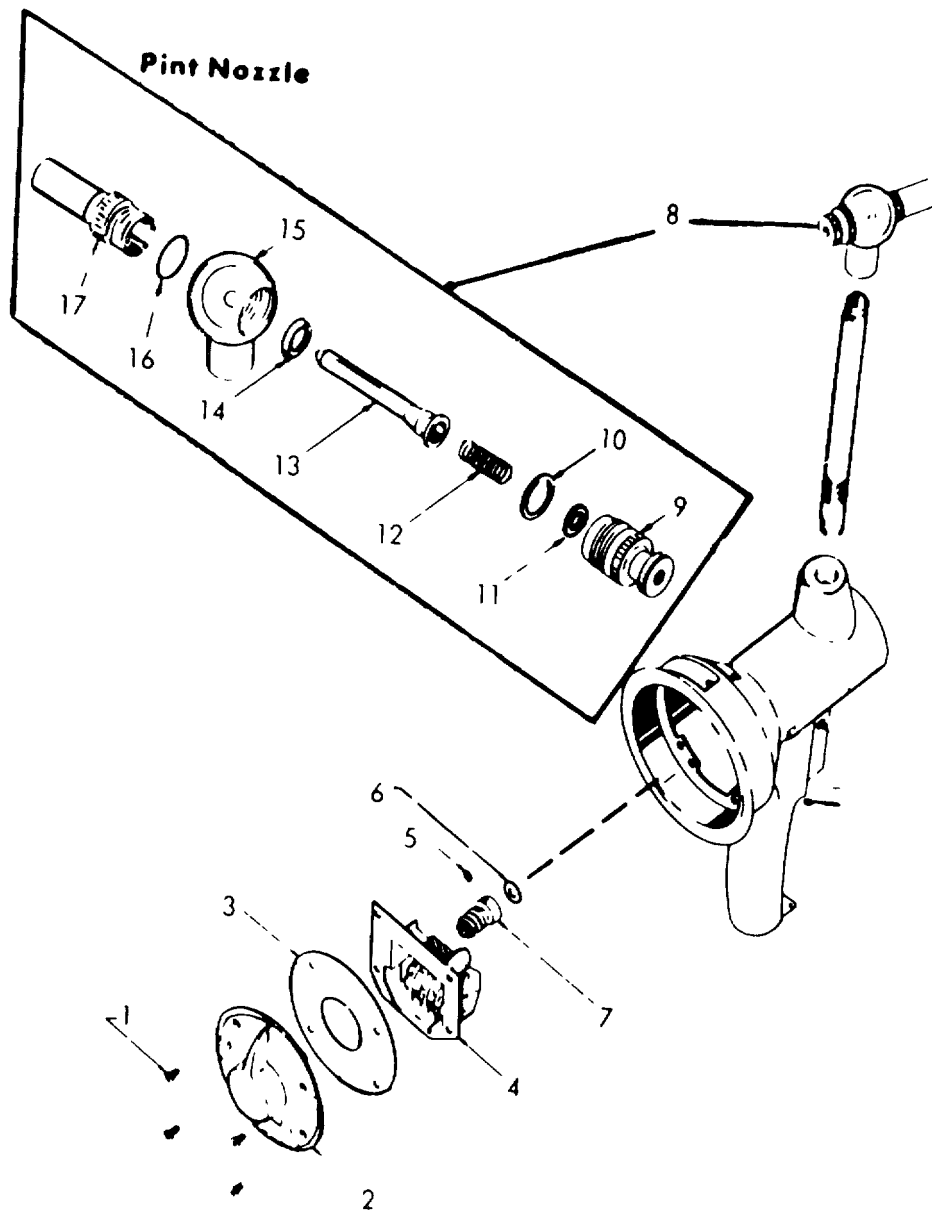

Figure 30. Control Valve, Oil "B" (Sheet 1 of 3)

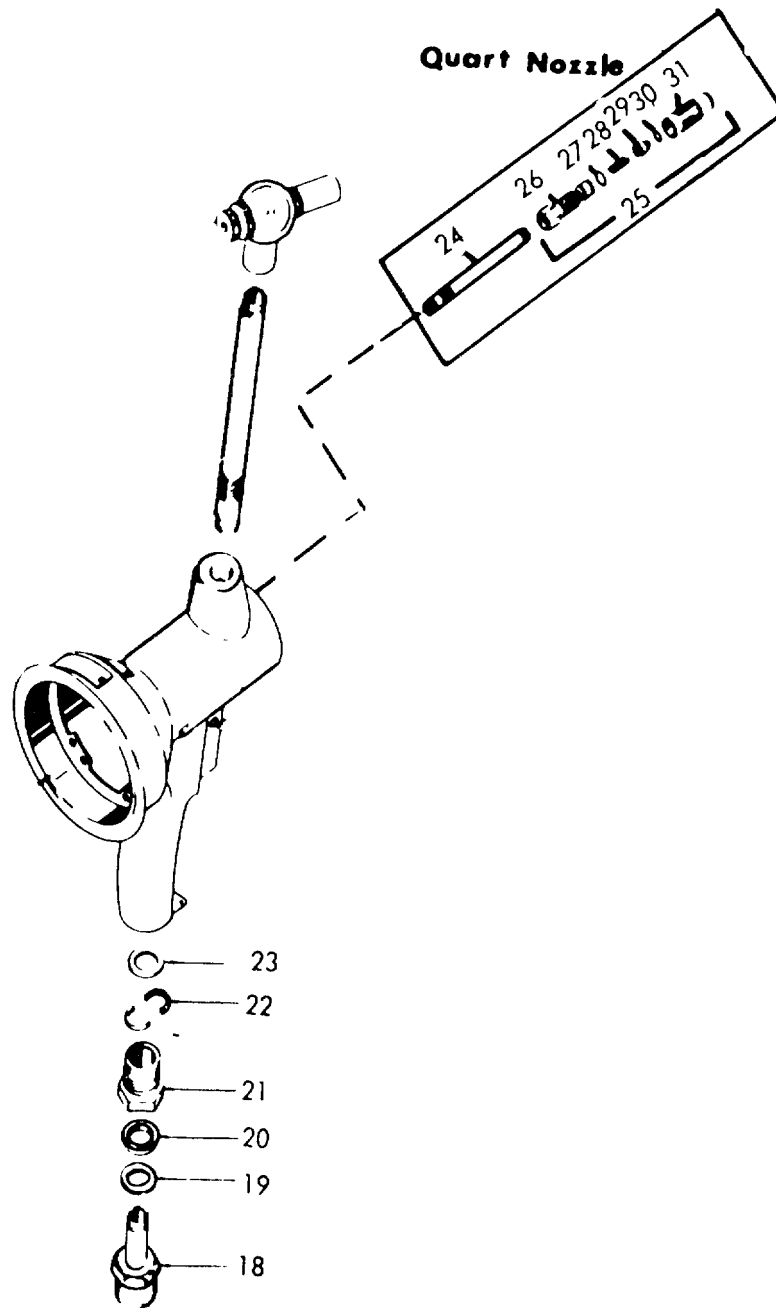

Figure 30. Control Valve, Oil "B" (Sheet 2 of 3)

(1) ITEM NO	(2) SMR CODE	(3) FSCM	(4) PART NUMBER	(5) DESCRIPTION AND USABLE ON CODES (UOC) GROUP 18 CONTROL VALVES FIG. 30 CONTROL VALVE, OIL "B"	(6) QTY
	PAOFO	57733	3685-1	METER, HAND, OIL DELI ENGINE OIL (SAME AS VALVE ASSEMBLY, GEAR OIL, P/ N 3683, EXCEPT WHERE INDIVIDUAL COMPONENTS ARE ANNOTATED)(INCLUDES COMPONENTS OF PARTS KIT P/N 398629).	1
	PAOFF	57733	3683	GREASE GUN, PNEUMATI (INCLUDES..... COMPONENTS OF PARTS KIT, P/N 398629- 1)(USED ON SERIAL RANGE 84-29943 THRU 86-31248)	1
1	KFFZZ	57733	79557	SCREW (USED ON SERIAL RANGE 84-..... 29943 THRU 86-31248) PART OF KIT P/N 101884-1	8
2	XBFZZ	57733	G320400	DIAL, FACE (USED ON VALVE ASSEMBLY, GEAR OIL, P/N 3683, ONLY).....	1
2	XBFZZ	57733	G320405	DIAL, FACE (USED ON VALVE ASSEMBLY, ENGINE OIL, P/N 3685, ONLY)(USED ON SERIAL RANGE 84-29943 THRU 86-31248)	1
3	XBFZZ	57733	319586	SPACER (USED ON VALVE ASSEMBLY, ENGINE OIL, P/N 3685, ONLY).....	1
3	XBFZZ	57733	320406	SPACER (USED ON VALVE ASSEMBLY, GEAR OIL, P/N 3683, ONLY)	1
4	XDFZZ	57733	G320415	TOTALIZER (USED ON VALVE ASSEMBLY, ENGINE OIL, P/N 3683, 0ONLY)(USED ON SERIAL RANGE 84-29943 THRU 86-31248)	1
4	PAFZZ	57733	G320410	METER, FLOW RATE IND (USED ON..... VALVE ASSEMBLY, GEAR OIL, P/N 3685, ONLY)(USED ON SERIAL RANGE 84-29943 THRU 86-31248)	1
5	XBFZZ	57733	170762	SCREW, ADJUSTING (USED ON SERIAL RANGE 84-29943 THRU 86-31248)	2
6	XBFZZ	57733	77230	WASHER (USED ON SERIAL RANGE 84- 29943 THRU 86-31248).....	2
7	XDFZZ	57733	319578	GEAR, WORM (USED ON VALVE ASSEMBLY, GEAR OIL, P/N 3683, ONLY)(USED ON SERIAL RANGE 84-29943 THRU 86-31248)	1
7	PAFZZ	57733	G319589	GEAR CLUSTER (USED ON VALVE ASSEMBLY, ENGINE OIL, P/N 3685, ONLY)..	1
8	PAFZZ	57733	G320450	COUPLING, GREASE GUN (USED ON VALVE ASSEMBLY, ENGINE OIL, P/N 3685, ONLY)(USED ON SERIAL RANGE 84-29943 THRU 86-31248)	1
9	XBFZZ	57733	G318290	ADAPTER ASSEMBLY (USED ON SERIAL RANGE 84-29943 THRU 86-31248)	1
10	KFFZZ	57733	314091	GASKET (USED ON SERIAL RANGE 84-..... 29943 THRU 86-31248) PART OF KIT P/N 101884-1	1
11	XBFZZ	57733	73611	WASHER (USED ON SERIAL RANGE 84- 29943 THRU 86-31248)	1

SECTION II

TM 5-4930-217-34P

(1) ITEM NO	(2) SMR CODE	(3) FSCM	(4) PART NUMBER	(5) DESCRIPTION AND USABLE ON CODES (UOC)	(6) QTY
12	XDFZZ	57733	320462	29943 THRU 86-31248)..... SPRING, HELICAL, COMP (USED ON	1
13	XBFZZ	57733	321612	SERIAL RANGE 84-29943 THRU 86-31248) STEM, CHECK (USED ON SERIAL RANGE	1
14	KFFZZ	57733	314731	84-29943 THRU 86-31248)..... PACKING, V (USED ON SERIAL RANGE	1
15	XBFZZ	57733	318291	84-29943 THRU 86-31248) PART OF KIT P/N 101884-1	1
16	KFFZZ	57733	171000-7	BODY, ANGLE (USED ON SERIAL RANGE	1
17	KFFZZ	57733	314652	84-29943 THRU 86-31248)..... PACKING, PREFORMED PART OF KIT P/N	2
18	XBFZZ	57733	314673	101884-1	1
19	KFFZZ	57733	314671	NOZZLE (USED ON SERIAL RANGE 84-	1
20	KFFZZ	57733	314670	29943 THRU 86-31248) PART OF KIT P/N 101884-1	2
21	XBFZZ	57733	314672	SWIVEL, STEM (USED ON SERIAL RANGE	2
22	XBFZZ	57733	315198	84-29943 THRU 86-31248)..... WASHER (USED ON SERIAL RANGE 84-	4
23	KFFZZ	57733	314683	29943 THRU 86-31248) PART OF KIT P/N 101884-1	4
24	XBFZZ	57733	320421	PACKING, V PART OF KIT P/N 101884-1.....	2
25	PAFZZ	57733	G318400-2	SWIVEL (USED ON SERIAL RANGE 84-	2
26	XBFZZ	57733	320463	29943 THRU 86-31248)..... RING, SPLIT (USED ON SERIAL RANGE	4
27	KFFZZ	57733	171000-10	84-29943 THRU 86-31248)..... GASKET PART OF KIT P/N 101884-1.....	2
28	XDFZZ	57733	320462	EXTENSION (USED ON SERIAL RANGE	2
29	XBFZZ	57733	320461	84-29943 THRU 86-31248)..... NOZZLE ASSEMBLY, NON (USED ON	1
30	KFFZZ	57733	171000-7	VALVE ASSEMBLY, GEAR OIL, P/N 3683, ONLY)(USED ON SERIAL RANGE 84-29943 THRU 86-31248)	1
31	XBFZZ	57733	320459	BODY (USED ON SERIAL RANGE 84-	1
32	XBFZZ	57733	319519	29943 THRU 86-31248)..... PACKING, PREFORMED (USED ON.....	1
33	KFFZZ	57733	171003-1	SERIAL RANGE 84-29943 THRU 86-31248) PART OF KIT P/N 101884-1.....	2
				SPRING, HELICAL, COMP (USED ON	1
				SERIAL RANGE 84-29943 THRU 86-31248) PLUNGER (USED ON NOZZLE ASSEMBLY,	1
				P/N G320450, ONLY)(USED ON SERIAL RANGE 84-29943 THRU 86-31248)	2
				PACKING, PREFORMED (USED ON.....	2
				SERIAL RANGE 84-29943 THRU 86-31248) PART OF KIT P/N 101884-1.....	1
				CAP (USED ON SERIAL RANGE 84-.....	1
				29943 THRU 86-31248)..... BODY, FITTING (USED ON SERIAL.....	2
				RANGE 84-29943 THRU 86-31248)	4
				PACKING, PREFORMED (USED ON SERIAL	4
				RANGE 84-29943 THRU 86-31248) PART OF KIT P/N 101884-1	

SECTION II

TM 5-4930-217-34P

(1) ITEM NO	(2) SMR CODE	(3) FSCM	(4) PART NUMBER	(5) DESCRIPTION AND USABLE ON CODES (UOC)	(6) QTY
34	KFFZZ	57733	319469	PACKING, PREFORMED (USED ON SERIAL RANGE 84-29943 THRU 86-31248) PART OF KIT P/N 101884-1	4
35	XBFZZ	57733	338672	METER ASSEMBLY (USED ON SERIAL RANGE 84-29943 THRU 86-31248)	2
36	XDFZZ	57733	319509	GEAR, SPUR (USED ON SERIAL RANGE 84-29943 THRU 86-31248)	2
37	PAFZZ	57733	G319484	SHAFT AND GEAR ASSE (USED ON SERIAL RANGE 84-29943 THRU 86-31248)	2
38	XBFZZ	57733	320438	WASHER (USED ON SERIAL RANGE 84-29943 THRU 86-31248)	2
39	KFFZZ	57733	321347	PACKING, FLAT (USED ON SERIAL RANGE 84-29943 THRU 86-31248) PART OF KIT P/N 101884-1	2
40	KFFZZ	57733	314714	PACKING, FLAT (USED ON SERIAL RANGE 84-29943 THRU 86-31248) PART OF KIT P/N 101884-1	2
41	KFFZZ	57733	P3428	PIN, COTTER (USED ON SERIAL RANGE 84-29943 THRU 86-31248) PART OF KIT P/N 101884-1	8
42	XBFZZ	57733	320446	PIN (USED ON SERIAL RANGE 84-29943 THRU 86-31248)	2
43	XBFZZ	57733	G320440	LEVER ASSEMBLY (USED ON SERIAL RANGE 84-29943 THRU 86-31248)	2
44	KFFZZ	57733	320433	SPRING (USED ON SERIAL RANGE 84-29943 THRU 86-31248) PART OF KIT P/N 101884-1	4
45	XBFZZ	57733	G321651	CAP, PIN ASSEMBLY (USED ON SERIAL RANGE 84-29943 THRU 86-31248)	2
46	XBFZZ	57733	320449	PLUG (USED ON SERIAL RANGE 84-29943 THRU 86-31248)	2
47	XDFZZ	57733	171000-1	PACKING, PREFORMED (USED ON SERIAL RANGE 84-29943 THRU 86-31248) PART OF KIT P/N 101884-1	4
48	KFFZZ	57733	171000-10	PACKING, PREFORMED PART OF KIT P/N 101884-1	2
49	PAFZZ	57733	321653	SEAT, VALVE (USED ON SERIAL RANGE 84-29943 THRU 86-31248)	2
50	KFFZZ	57733	171009-3	PACKING, PREFORMED (USED ON SERIAL RANGE 84-29943 THRU 86-31248) PART OF KIT P/N 101884-1	4
51	XDFZZ	57733	G321656	VALVE ASSEMBLY, PUMP (USED ON SERIAL RANGE 84-29943 THRU 86-31248)	2
52	XBFZZ	57733	171060	SCREW (USED ON SERIAL RANGE 84-29943 THRU 86-31248)	2
53	KFFZZ	57733	321636	SEAT (USED ON SERIAL RANGE 84-29943 THRU 86-31248) PART OF KIT P/N 101884-1	4
54	XDFZZ	57733	321654	PLUNGER, VALVE (USED ON SERIAL RANGE 84-29943 THRU 86-31248)	2
55	XDFZZ	57733	321655	SPRING, HELICAL, COMP (USED ON SERIAL RANGE 84-29943 THRU 86-31248)	2

SECTION II

TM 5-4930-217-34P

(1) ITEM NO	(2) SMR CODE	(3) FSCM	(4) PART NUMBER	(5) DESCRIPTION AND USABLE ON CODES (UOC)	(6) QTY
56	XBFZZ	57733	G320444	HOUSING ASSEMBLY (USED ON VALVE ASSEMBLY, GEAR OIL, P/N 3683, ONLY)(USED ON SERIAL RANGE 84-29943 THRU 86-31248)	1
56	XBFZZ	57733	G320434	HOUSING ASSEMBLY (USED ON VALVE ASSEMBLY, ENGINE OIL, P/N 3685, ONLY)	1
	PAFZZ	56190	101884-1	PARTS KIT, LUBRICATI ENGINE OIL VALVE(USED ON SERIAL RANGE 84-29943 THRU 86-31248)	1
				GASKET (1)	30-10
				GASKET (2)	30-23
				NOZZLE (1)	30-17
				PACKING, V (1)	30-14
				PACKING, PREFORMED (2)	30-16
				PACKING, V (4)	30-20
				PACKING, PREFORMED (1)	30-27
				PACKING, PREFORMED (2)	30-30
				PACKING, PREFORMED (4)	30-33
				PACKING, PREFORMED (4)	30-34
				PACKING, FLAT (2)	30-39
				PACKING, FLAT (2)	30-40
				PACKING, PREFORMED (4)	30-47
				PACKING, PREFORMED (2)	30-48
				PACKING, PREFORMED (4)	30-50
				PIN, COTTER (8)	30-41
				SCREW (8)	30-1
				SEAT (4)	30-53
				SPRING (4)	30-44
				WASHER (4)	30-19

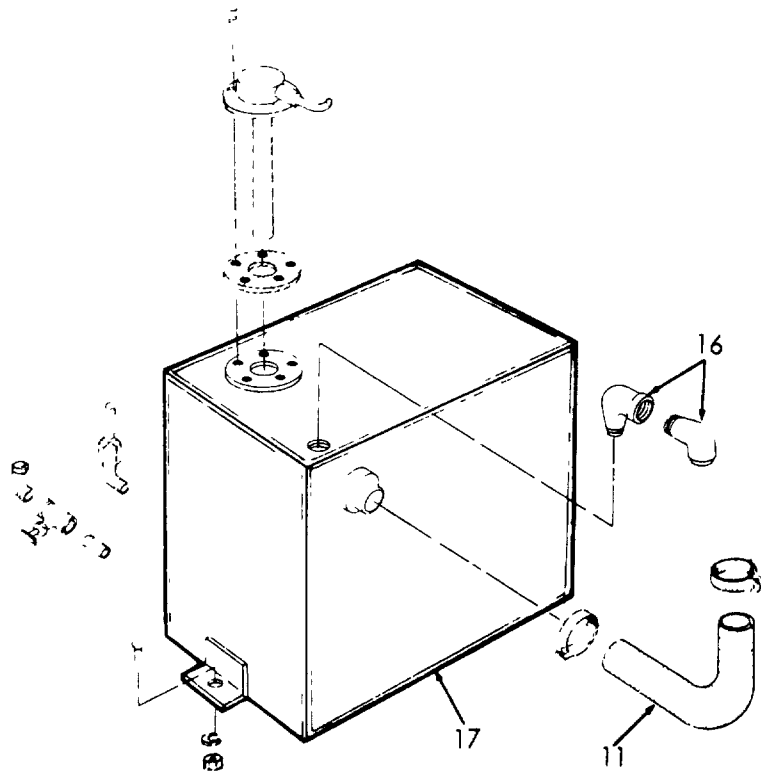
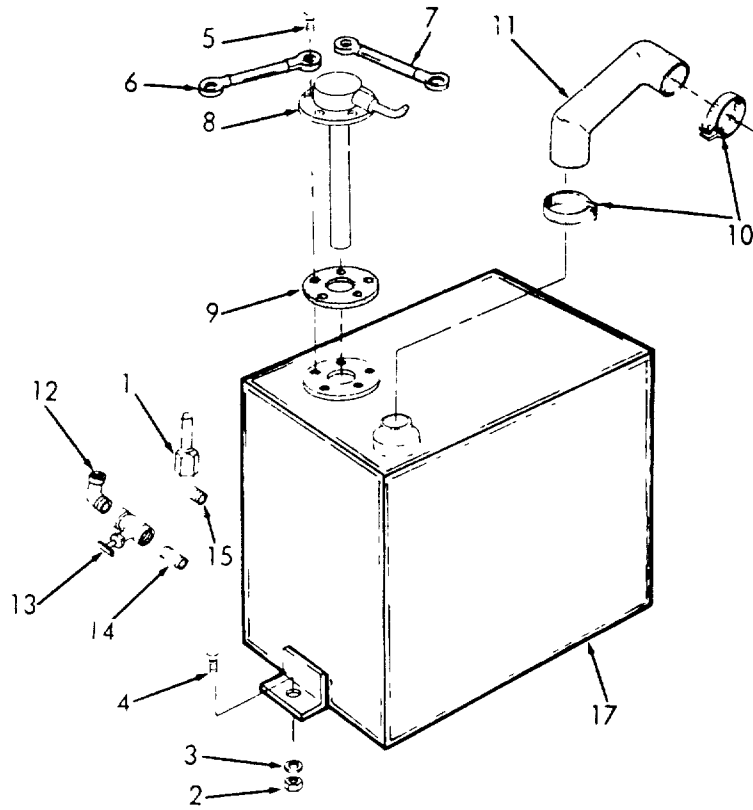

Figure 31. Fuel Tank

(1) ITEM NO	(2) SMR CODE	(3) FSCM	(4) PART NUMBER	(5) DESCRIPTION AND USABLE ON CODES (UOC) GROUP 19 FUEL TANK FIG. 31 FUEL TANK	(6) QTY
1	PAOZZ	30327	C4FNO3-02MB90X02 MB90-50	HOSE, NONMETALLIC FUEL TANK TO ENGINE	1
2	PAOZZ	96906	MS35691-17	NUT, PLAIN, HEXAGON FUEL TANK MTG	2
3	PAOZZ	96906	MS35338-46	WASHER, LOCK FUEL TANK MTG.....	2
4	PAOZZ	96906	MS90725-62	SCREW, CAP, HEXAGON H FUEL TANK MTG	2
5	PAOZZ	96906	MS35207-263	SCREW, MACHINE TRANSMITTER MTG.....	5
6	XBOZZ	23834	188	LEAD, ELECTRICAL GAS TANK GROUND.....	1
7	XBOZZ	23834	247	LEAD, ELECTRICAL TANK TO FILLER NECK	1
8	XBOZZ	96906	MS500040-5	TRANSMITTER, FUEL.....	1
9	PAOZZ	70040	1516395	GASKET FUEL TRANSMITTER.....	1
10	PAOZZ	96906	MS35842-14	CLAMP, HOSE HOSE TO FUEL TANK	2
11	PAOZZ	81348	ZZH428	HOSE, PREFORMED FUEL(USED ON SERIAL..... RANGE 69-29737 THRU 69-29942)	1
11	PAOZZ	23834	844	HOSE, PREFORMED (USED ON SERIAL..... RANGE 84-29943 THRU 86-31248)	1
12	PAOZZ	23834	1035	COCK, PLUG FUEL DRAIN	1
13	PAOZZ	23834	1035	COCK, PLUG FUEL DRAIN	1
14	PAOZZ	96906	MS51953-25	NIPPLE, PIPE FUEL TANK TO GATE VALVE	1
15	PAOZZ	30327	1134	ELBOW HOSE TO TANK.....	1
16	PAOZZ	96906	MS39230-3	ELBOW, PIPE FUEL VENT(USED ON..... SERIAL RANGE 69-29373 THRU 69-29942)	2
17	PAOZZ	23834	2147	TANK, FUEL, ENGINE GAS(USED ON..... SERIAL RANGE 69-29737 THRU 69-29942)	1
17	PAOZZ	23834	1069-17	TANK, FUEL, ENGINE GAS(USED ON..... SERIAL RANGE 84-29943 THRU 86-31248)	1

END OF FIGURE

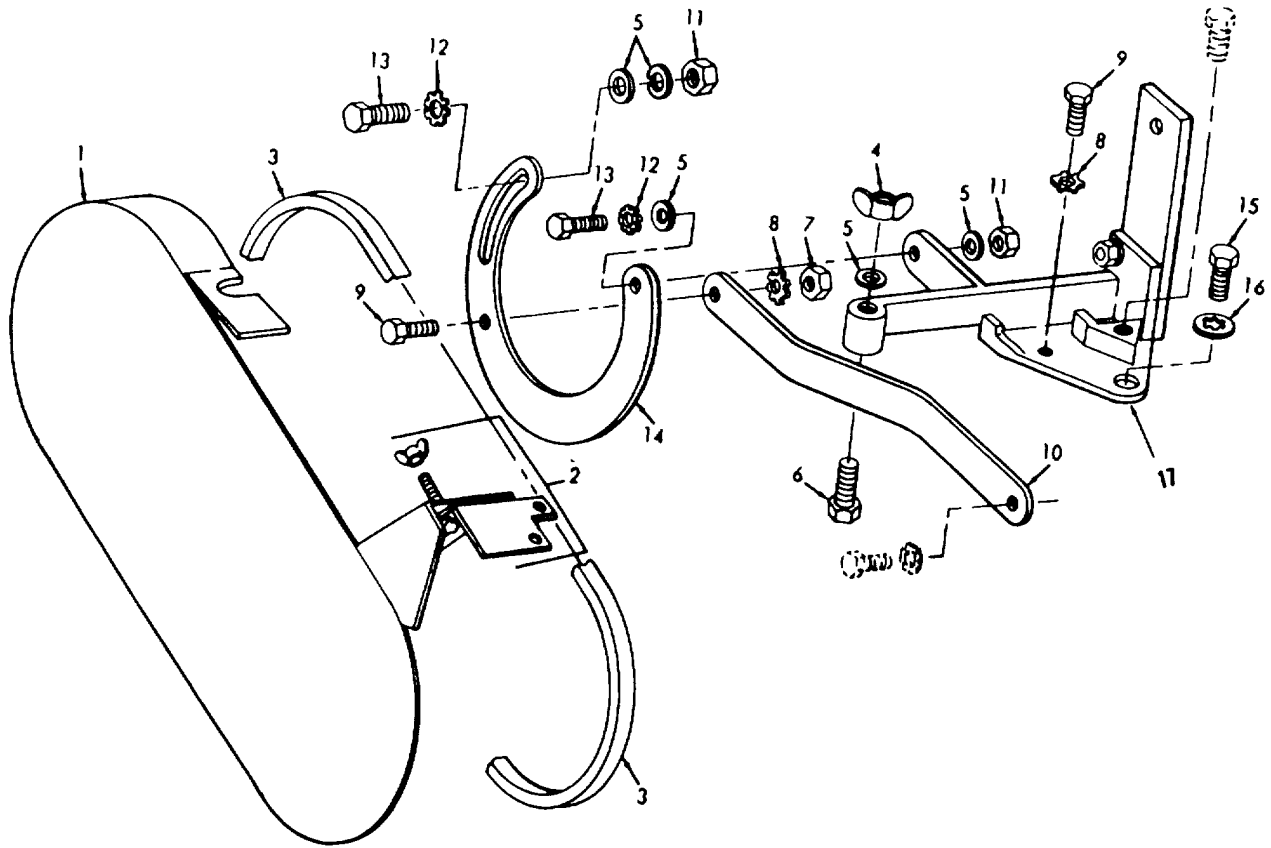

Figure 32. Guard Generator

(1) ITEM NO	(2) SMR CODE	(3) FSCM	(4) PART NUMBER	(5) DESCRIPTION AND USABLE ON CODES (UOC) GROUP 20 GENERATOR	(6) QTY
FIG. 32 GUARD GENERATOR					
1	PAOZZ	23834	1069-26	GUARD, BELT GENERATOR	
2	XBOZZ	23834	618	BRACKET, GUARD GUARD MTG	
3	PAOZZ	96906	MS39241-17	BELT, V GENERATOR DRIVE	
4	XBOZZ	96906	MS35425-43	NUT, WING GUARD MTG	
5	XBOZZ	96906	MS15795-212	WASHER, FLAT GUARD MTG	
6	PAOZZ	96906	MS90728-38	BOLT, MACHINE GUARD MTG	
7	XDOZZ	96906	MS51967-2	NUT, PLAIN, HEXAGON BRACKET MTG.....	
8	PAOZZ	96906	MS35335-33	WASHER, LOCK BRACKET MTG	
9	PAOZF	96906	MS90725-3	SCREW, CAP, HEXAGON H BRACKET MTG	
10	XBOZZ	23834	1069-11-1	BRACKET, DOUBLE ANGL GENERATOR MTG	
11	PAOZF	96906	MS51967-5	NUT, PLAIN, HEXAGON GUARD MTG.....	
12	PAOZZ	96906	MS35335-34	WASHER, LOCK BRACKET MTG	
13	PAOZZ	11083	S14	BOLT, MACHINE GUARD MTG	
14	XBOZZ	23834	1069-11-2	BRACKET GENERATOR ADJUSTING	
15	PAOZZ	96906	MS90728-32	BOLT, MACHINE ADJUSTING.....	
16	PAOZZ	96906	M35338-44	WASHER, LOCK ADJUSTING BOLT.....	
17	XBOZZ	23834	169-11-3	BRACKET, GENERATOR, M	

END OF FIGURE

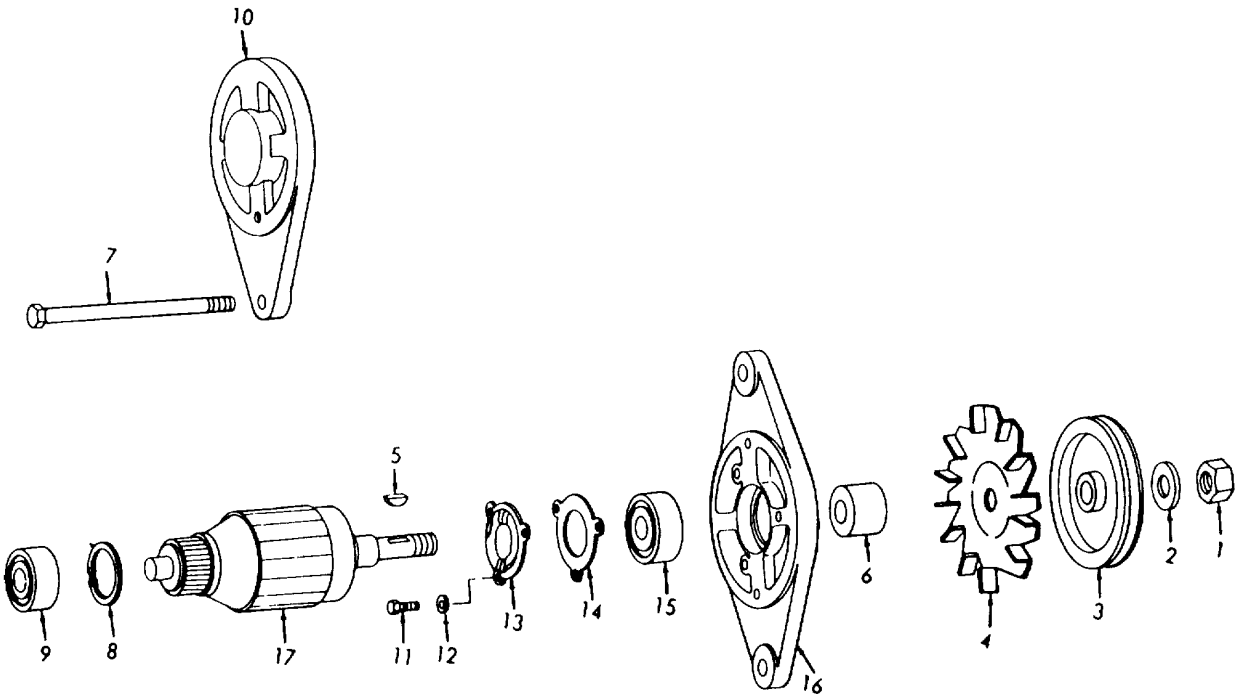

Figure 33. Engine Generator (Sheet 1 of 2)

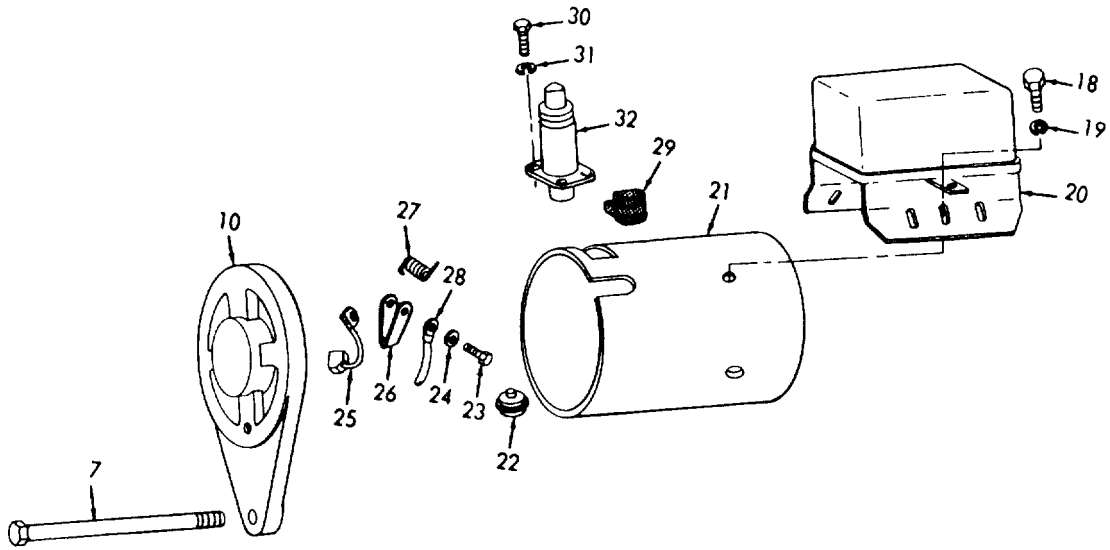

Figure 33. Engine Generator (Sheet 2 of 2)

(1) ITEM NO	(2) SMR CODE	(3) FSCM	(4) PART NUMBER	(5) DESCRIPTION AND USABLE ON CODES (UOC) GROUP 20 GENERATOR	(6) QTY
				FIG. 33 ENGINE GENERATOR	
	XDOFZ	19728	GKP5002S	GENERATOR, ENGINE AC ENGINE	1
				GASOLINE(INCLUDES COMPONENTS OF KIT, P/N KIT19728-56).....	
1	XBOZZ	19728	P35-390P	NUT, PLAIN, HEXAGON ARMATURE SHAFT	1
2	XBOZZ	96906	MS15795-218	WASHER, FLAT PULLEY MTG.....	1
3	XBOZZ	19728	GKP21	PULLEY, GENERATOR	1
4	XBOZZ	19728	GKP23	FAN.....	
5	KFOZZ	19728	X1460A	KEY, WOODRUFF PART OF KIT P/N	1
				KIT19728-56.....	
6	XBOZZ	19728	P35-391	SPACER, SHAFT	1
7	XBFZZ	19728	P43-297P	BOLT, MACHINE HEAD ASSEMBLY MTG	2
8	KFFZZ	19728	P35-38P	RING, ARMATURE PART OF KIT P/N.....	1
				KIT19728-56.....	
9	XBFZZ	19728	P25-22	BEARING, BALL COMMUTATOR	1
10	XBFZZ	19728	P12-156	HEAD ASSEMBLY COMMUTATOR.....	1
				XBFZZ 19728 P14-163 HEAD ASSEMBLY DRIVE END	1
11	PAOZZ	96906	MS35207-261	SCREW, MACHINE BEARING PLATE MTG	3
12	XBFZZ	19728	MS35333-39	WASHER, LOCK BEARING PLATE MTG	3
13	XAFZZ	19728	GKP10-16	PLATE GROUND BRUSH	1
14	XAFZZ	19728	GKP31	RETAINER, BEARING	1
15	PAFZZ	55972	B824748	BEARING, BALL, ANNULA HEAD ASSEMBLY,	1
				DRIVE END.....	
16	XAFZZ	19728	GKP3	HEAD	1
17	PAFZZ	19728	GKP2006	ARMATURE, GENERATOR	1
18	XBOZZ	19728	26X312	SCREW, MACHINE REGULATOR MTG	
19	XBOZZ	96906	M235335-32	WASHER, LOCK REGULATOR MTG	2
20	XDOZZ	96906	MS35877-1	CUTOFF RELAY, ENGINE	1
21	XBFZZ	19728	GKP2001	FRAME AND FIELD COIL	1
22	XBFZZ	19728	P35-385	RECTIFIER	1
23	XBFZZ	96906	M251957-13	SCREW, MACHINE BRUSH MTG.....	2
24	PAFZZ	96906	MS35338-41	WASHER, LOCK BRUSH MTG.....	2
25	XBFZZ	19728	P35-84P	BRUSH, ARMATURE	
26	KFFZZ	19728	P11-39	BRUSH SET PART OF KIT P/N KIT19728-.....	1
				56.....	
27	KFFZZ	19728	P50-126P	SPRING, BRUSH PART OF KIT P/N.....	2
				KIT19728-56.....	
28	XBFZZ	19728	GKP34	LEAD, RECTIFIER	1
29	XBFZZ	19728	GKP38	GROMMET	1
30	XBFZZ	19728	20X1546	SCREW, FILLISTER CAPACITOR MTG	4
31	XBFZZ	19728	45214	WASHER, LOCK CAPACITOR MTG	4
32	KFFZZ	19728	P2-85	CAPACITOR PART OF KIT P/N KIT19728.....	1
				-56.....	
	XBFZZ	19728	GJG21	PIN, DOWEL	2
	XBFZZ	Z19728	GKP35	LEAD, COIL.....	1
	XBFZZ	19728	GKP37	LEAD, COIL.....	1
	XBFZZ	19728	GKP25	LEAD, COIL.....	1
	XBFZZ	19728	GKP39	LEAD, CAPACITOR	1

SECTION II

TM 5-4930-217-34P

(1) ITEM NO	(2) SMR CODE	(3) FSCM	(4) PART NUMBER	(5) DESCRIPTION AND USABLE ON CODES (UOC)	(6) QTY
	XDFZZ	81336	KIT19728-56	PARTS KIT, ENGINE GE	1
				BRUSH SET (1)	33-26
				CAPACITOR (1)	33-32
				KEY, WOODRUFF (1)	33-5
				RING, ARMATURE (1)	33-8
				SPRING, BRUSH (2)	33-27

END OF FIGURE

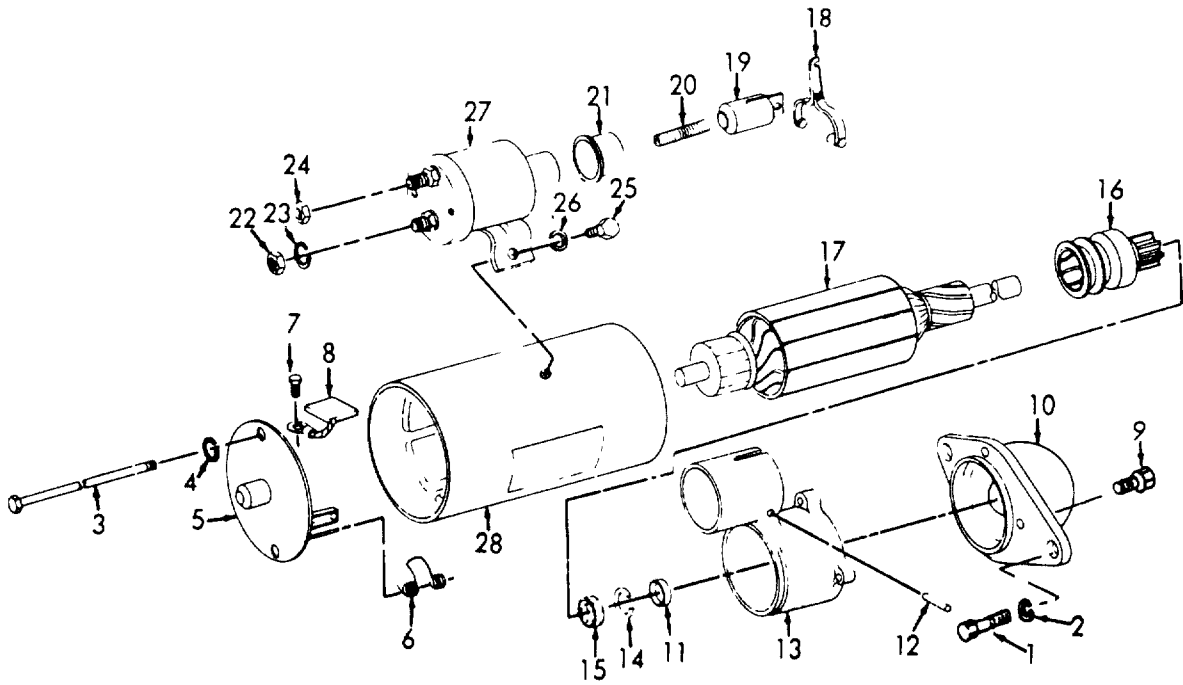

Figure 34. Starter "A"

(1) ITEM NO	(2) SMR CODE	(3) FSCM	(4) PART NUMBER	(5) DESCRIPTION AND USABLE ON CODES (UOC)	(6) QTY
GROUP 21 STARTER					
FIG. 34 STARTER "A"					
1	PAOZZ	11083	S214	BOLT,MACHINE STARTER MTG(USED ON SERIAL RANGE 69-29737 THRU 69-29942)	2
2	PAOZZ	96906	MS35338-46	WASHER,LOCK STARTER MTG(USED ON SERIAL RANGE 69-29737 THRU 69-29942)	2
	PAOFH	19728	MGB4002T	STARTER,ENGINE,ELEC (INCLUDES COMPONENTS OF PARTS KIT,P/N MGB1012S)(USED ON SERIAL RANGE 69-29737 THRU 69-29942)	1
3	XBFZZ	19728	P36-742	BOLT,MACHINE (USED ON SERIAL RANGE 69-29737 THRU 69-29942)	2
4	PAFZZ	96906	MS35338-44	WASHER,LOCK (USED ON SERIAL RANGE 69-29737 THRU 69-29942)	4
5	XBFZZ	19728	MGB2002	FRAME COMMUTATOR END (USED ON SERIAL RANGE 69-29737 THRU 69-29942)	1
6	KFFZZ	19728	MDH18S	SPRING SET PART OF KIT P/N MGB1012S	1
7	KFFZZ	19728	MGB12	SCREW BRUSH MTG PART OF KIT P/N MGB1012S	1
8	KFFZZ	19728	MGB1012	BRUSH GROUND (USED ON SERIAL RANGE 69-29737 THRU 69-29942) PART OF KIT P/N MGB1012S	1
9	XBFZZ	19728	8X3194	SCREW HOUSING MTG (USED ON SERIAL RANGE 69-29737 THRU 69-29942)	4
10	XBFZZ	19728	MGB33	HOUSING DRIVE END (USED ON SERIAL RANGE 69-29737 THRU 69-29942)	1
11	PAFZZ	19728	MDD34	BEARING	1
12	XBFZZ	19728	X3868	PIN YOKE (USED ON SERIAL RANGE 69-29737 THRU 69-29942)	1
13	XAFZZ	19728	MGB4	HOUSING YOKE (USED ON SERIAL RANGE 69-29737 THRU 69-29942)	1
14	XBFZZ	19728	MCL127	RING (USED ON SERIAL RANGE 69-29737 THRU 69-29942)	1
15	XDFZZ	19207	5704395	PACKING STARTER (USED ON SERIAL RANGE 69-29737 THRU 69-29942)	1
16	PAFZZ	19728	MGB2061	CLUTCH,STARTING MOT (USED ON SERIAL RANGE 69-29737 THRU 69-29942)	1
17	PAFZZ	19728	MGB2006	ARMATURE,MOTOR (USED ON SERIAL RANGE 69-29737 THRU 69-29942)	1
18	XBFZZ	19728	MGB2074	YOKE (USED ON SERIAL RANGE 69-29737 THRU 69-29942)	1
19	XBFZZ	19728	MGB1044	PLUNGER,SOLENOID (USED ON SERIAL RANGE 69-29737 THRU 69-29942)	1
20	XBFZZ	19728	SAJ27A	SPRING,PLUNGER (USED ON SERIAL RANGE 69-29737 THRU 69-29942)	1
21	XBFZZ	19782	MGB53	PACKING,PREFORMED PLUNGER(USED ON SERIAL RANGE 69-29737 THRU 69-29942)	1
22	XDFZZ	19728	SA34	NUT,PLAIN,HEXAGON SOLENOID	1
23	XBFZZ	19728	MDH39	WASHER,FLAT (USED ON SERIAL RANGE 69-29737 THRU 69-29942)	2

SECTION II

TM5-4930-217-34P

(1) ITEM NO	(2) SMR CODE	(3) FSCM	(4) PART NUMBER	(5) DESCRIPTION AND USABLE ON CODES (UOC)	(6) QTY
24	PAFZZ	19728	X3795	69-29737 THRU 69-29942) NUT SOLENOID(USED ON SERIAL RANGE.....	1
25	XDFZZ	19728	26X3805	69-29737 THRU 69-29942)..... SCREW SOLENOID MTG(USED ON SERIAL	2
26	PAFZZ	19728	12X201	RANGE 69-29737 THRU 69-29942) WASHER,LOCK SOLENOID MTG(USED ON.....	1
27	PAFZZ	19728	P15-230	SERIAL RANGE 69-29737 THRU 69-29942) SWITCH,ELECTRICAL (USED ON SERIAL.....	1
28	XAFZZ	19728	P58-228	RANGE 69-29737 THRU 69-29942) FRAME AND COIL ASSEMBLY (USED ON	1
	PAFZZ	19728	MGB1012S	SERIAL RANGE 69-29737 THRU 69-29942) BRUSH SET,ELECTRICAL STARTER(USED	1
				ON SERIAL RANGE 69-29737 THRU 69- 29942) BRUSH (1) 34-8 SCREW BRUSH MTG (1) 34-7 SPRING SET (1) 34-6	

END OF FIGURE

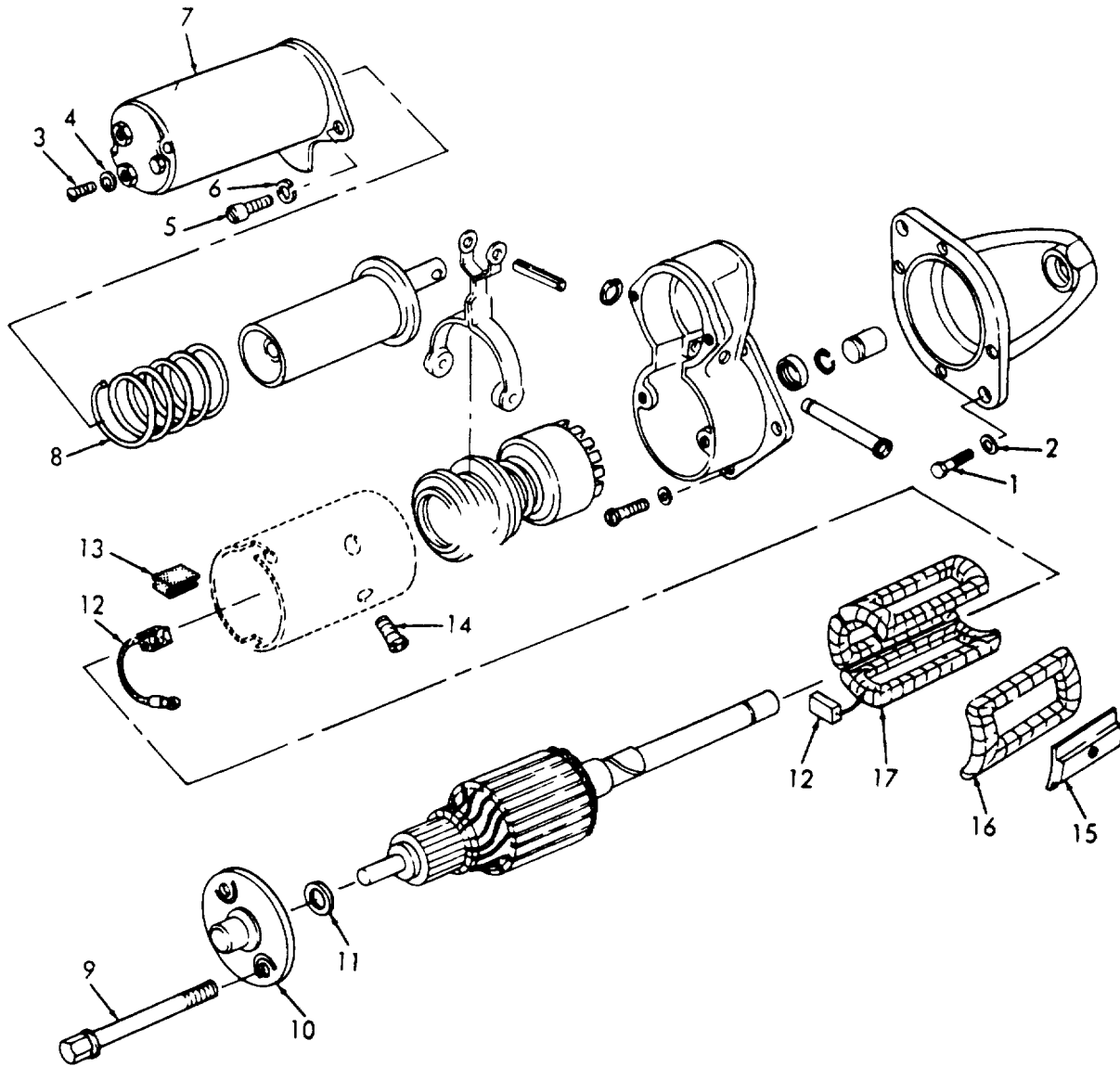

Figure 35. Starter "B" (Sheet 1 of 2)

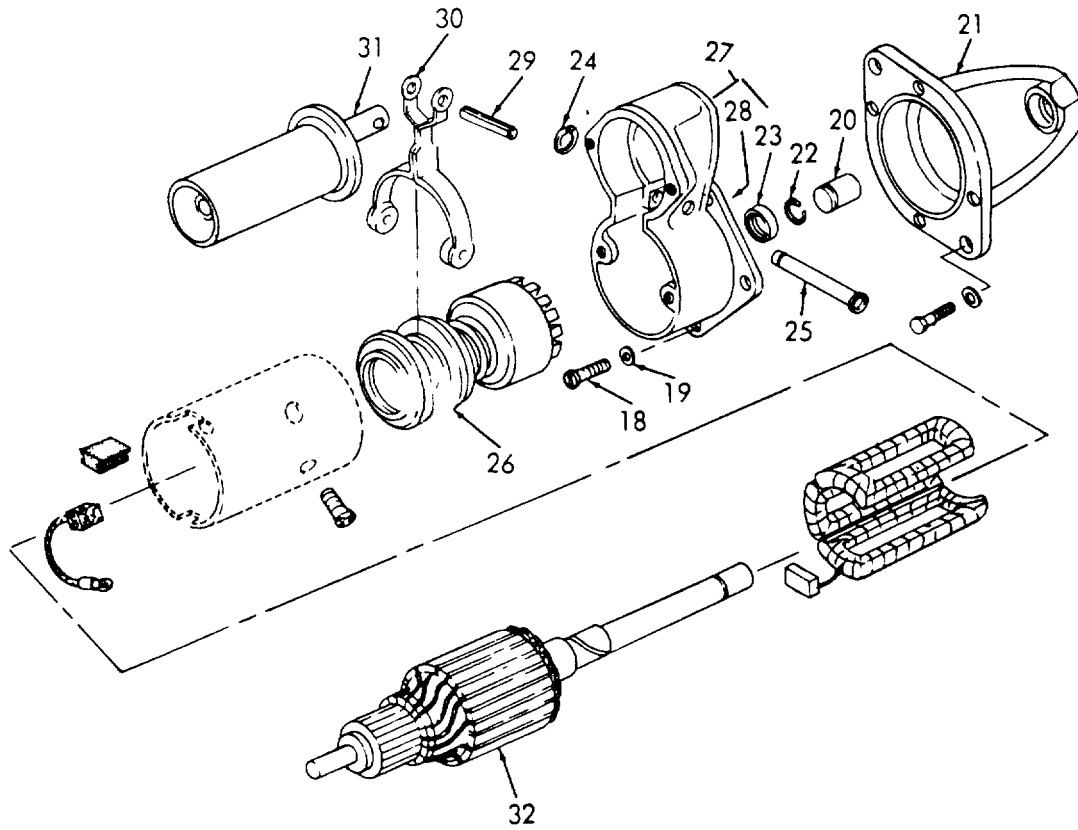

Figure 35. Starter "B" (Sheet 2 of 2)

(1) ITEM NO	(2) SMR CODE	(3) FSCM	(4) PART NUMBER	(5) DESCRIPTION AND USABLE ON CODES (UOC)	(6) QTY
GROUP 21 STARTER					
FIG. 35 STARTER "B"					
1	PAOZZ	96906	MS90725-33	BOLT,MACHINE STARTER MTG(USED ON SERIAL RANGE 84-29943 THRU 86-31248)	2
2	PAOZZ	96906	MS35338-46	WASHER,LOCK STARTER MTG(USED ON SERIAL RANGE 84-29943 THRU 86-31248)	2
	PAOFH	19728	MGB4002T	STARTER,ENGINE,ELEC (INCLUDES COMPONENTS OF PARTS KIT,P/N 1965388)(USED ON SERIAL RANGE 84-29943 THRU 86-31248)	1
3	XAOZZ	16764	453468	SCREW,MACHINE SOLENDID SWITCH(USED ON SERIAL RANGE 84-29943 THRU 86-31248)	1
4	XAOZZ	16764	274545	WASHER,LOCK SOLENOID SWITCH(USED ON SERIAL RANGE 69-29737 THRU 69-29942)	1
5	XBOZZ	16764	132255	SCREW,MACHINE SOLENDID MTG(USED ON SERIAL RANGE 84-29943 THRU 86-31248)	2
6	PAOZH	96906	MS35333-40	WASHER,LOCK SOLENDID SWITCH MTG(USED ON SERIAL RANGE 84-29943 THRU 86-31248)	2
7	XDOZZ	16764	1114303	SWITCH (USED ON SERIAL RANGE 84-29943 THRU 86-31248)	1
8	XAFZZ	16764	1940974	SPRING,HELICAL COMPRESSION SOLENOID SWITCH (USED ON SERIAL RANGE 84-29943 THRU 86-31248)	1
9	XDFZZ	16764	1958398	BOLT (USED ON SERIAL RANGE 84-29943 THRU 86-31248)	2
10	XAFZZ	16764	958324	FRAME,COMMUTATOR END (USED ON SERIAL RANGE 84-29943 THRU 86-31248)	1
11	KFFZZ	16764	1958393	WASHER,NONMETALLIC (USED ON SERIAL RANGE 84-29943 THRU 86-31248) PART OF KIT P/N 1965388.	1
12	KFFZZ	16764	1959319	PARTS KIT,BRUSH (USED ON SERIAL RANGE 84-29943 THRU 86-31248) PART OF KIT P/N 1965388	1
13	KFFZZ	16764	1958399	GROMMET,RUBBER (USED ON SERIAL RANGE 84-29943 THRU 86-31248) PART OF KIT P/N 1965388.	1
14	XAFZZ	16764	1951823	SCREW,POLE SHOE (USED ON SERIAL RANGE 84-29943 THRU 86-31248)	4
15	XAFZZ	16764	1952697	SHOE,POLE (USED ON SERIAL RANGE 84-29943 THRU 86-31248)	1
16	XAFZZ	16764	1958378	COIL,FIELD (USED ON SERIAL RANGE 84-29943 THRU 86-31248)	1
17	XAFZZ	16764	1958372	COIL ASSEMBLY FIELD (USED ON SERIAL RAGE 84-29943 THRU 86-31248).	1
18	XAFZZ	16764	453339	SCREW,MACHINE STARTER DRIVE(USED	4

SECTION II

TM5-4930-217-34P

(1) ITEM NO	(2) SMR CODE	(3) FSCM	(4) PART NUMBER	(5) DESCRIPTION AND USABLE ON CODES (UOC)	(6) QTY
19	XAFZZ	16764	453789	ON SERIAL RANGE 84-29943 THRU 86-31248) WASHER,LOCK STARTER DRIVE.....	4
20	KFFZZ	16764	1923907	HOUSING(USED ON SERIAL RANGE 84-29943 THRU 86-31248).....	1
21	XAFZZ	16764	1958396	BUSHING,SLEEVE (USED ON SERIAL..... RANGE 84-29943 THRU 86-31248) PART OF KIT P/N 1965388	1
22	XAFZZ	16764	1927848	HOUSING,DRIVE (USED ON SERIAL RANGE 84-29943 THRU 86-31248)	1
23	XAFZZ	16764	1941066	CLIP,PINION (USED ON SERIAL RANGE 84-29943 THRU 86-31248).....	1
24	XAFZZ	16764	1916878	STOP,PINION (USED ON SERIAL RANGE 84-29943 THRU 86-31248).....	1
25	XAFZZ	16764	1959626	RING SNAP SHIFT LEVER STUD(USED..... ON SERIAL RANGE 84-29943 THRU 86-31248)	1
26	XAFZZ	16764	1958400	STUD,SHIFT LEVER (USED ON SERIAL RANGE 84-29943 THRU 86-31248)	1
27	XAFZZ	16764	1958391	DRIVE,ENGINE ELECTRIC(USED ON SERIAL RANGE 84-29943 THRU 86-31248)	1
28	XAFZZ	16764	1941067	HOUSING,SHIFT LEVER (USED ON..... SERIAL RANGE 84-29943 THRU 86-31248)	1
29	XAFZZ	16764	1941114	COLLAR,END STARTER(USED ON SERIAL..... RANGE 84-29943 THRU 86-31248)	1
30	XAFZZ	16764	1958386	PIN,SPRING (USED ON SERIAL RANGE 84-29943 THRU 86-31248).....	1
31	XAFZZ	16764	1958383	LEVER ASSEMBLY CLUTCH PINION(USED 1 ON SERIAL RANGE 84-29943 THRU 86-31248).....	1
32	XAFZZ	16764	1958367	PLUNGER ASSEMBLY SOLENOID..... SWITCH(USED ON SERIAL RANGE 84-29943 THRU 86-31248).....	1
	XDFZZ	16764	1965388	ARMATURE STARTER(USED ON SERIAL RANGE 84-29943 THRU 86-31248)	1
				PARTS KIT,ELECTRICA STARTER(USED..... ON SERIAL RANGE 84-29943 THRU 86-31248)	1
				BUSHING,SLEEVE (1) 35-20	
				GROMMET,RUBBER (1) 35-13	
				PARTS KIT,BRUSH (1) 35-12	
				WASHER,NONMETALLIC (1) 35-11	

END OF FIGURE

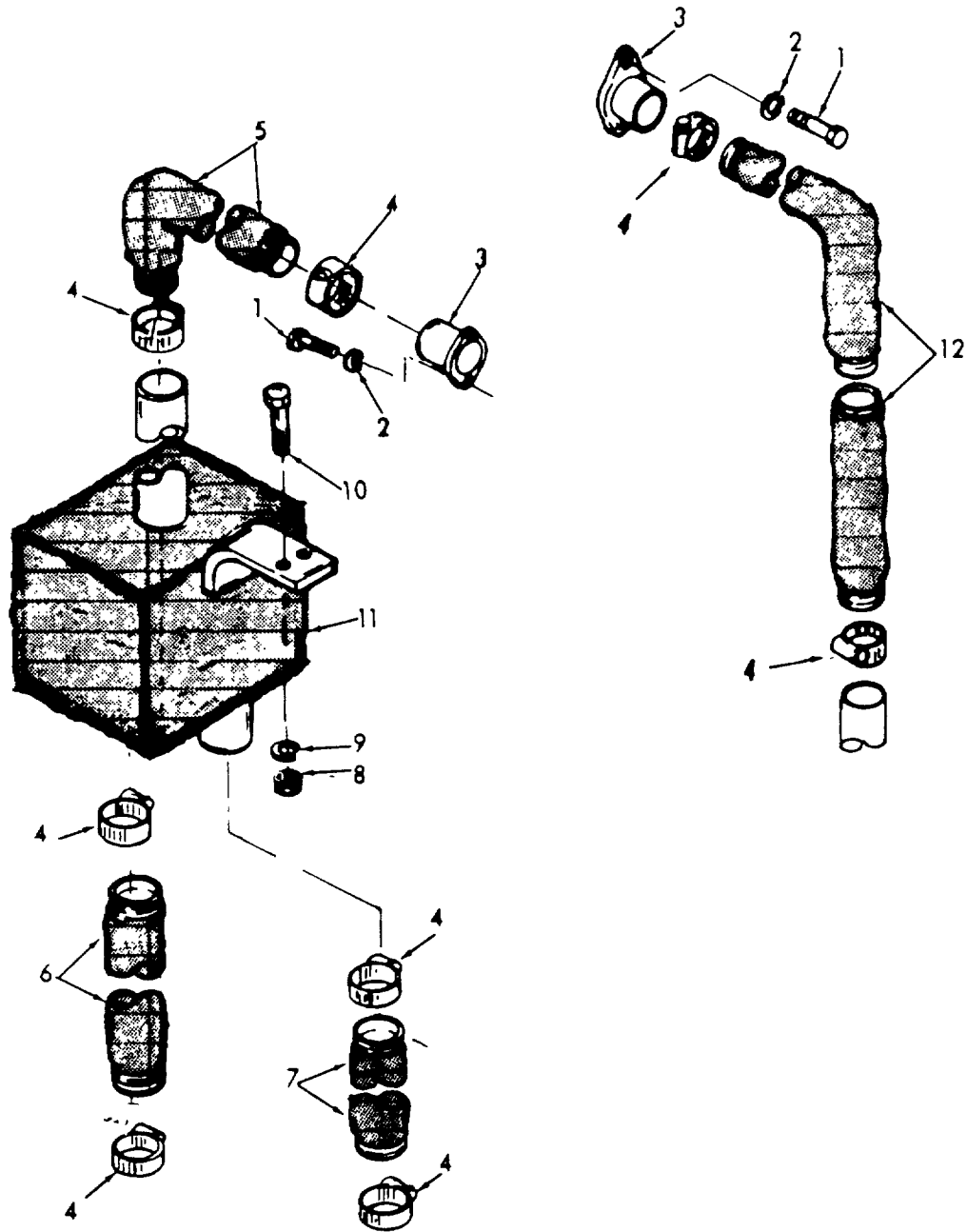

Figure 36. Diverters

(1) ITEM NO	(2) SMR CODE	(3) FSCM	(4) PART NUMBER	(5) DESCRIPTION AND USABLE ON CODES (UOC)	(6) QTY
GROUP 22 DIVERTERS					
FIG. 36 DIVERTERS					
1	PAOZZ	96906	MS90725-8	SCREW,CAP,HEXAGON HEAD, FLANGE MTG.....	4
2	PAOZZ	96906	MS35338-44	WASHER,LOCK FLANGE MTG	4
3	XBOZZ	23834	1069-15-2	FLANGE ENGINE MANIFOLD	2
4	PAOZZ	96906	MS35842-13	CLAMP,HOSE	8
5	XBOZZ	23834	293	HOSE,METALLIC ENGINE TO DIVERTER.....	1
6	XBOZZ	23834	291	HOSE,FLEXIBLE DIVERTER TO TANK.....	1
7	XBOZZ	23834	289	HOSE,METALLIC DIVERTER TO FLOOR	1
8	PAOZZ	96906	MS51968-2	NUT,PLAIN,HEXAGON DIVERTER MTG.....	4
9	XDOZZ	96906	MS35338-45	WASHER,LOCK DIVERTER MTG	4
10	PAOZZ	96906	MS90728-32	BOLT,MACHINE DIVERTER MTG	4
11	XBOZZ	23834	1069-24	DIVERTER,EXHAUST	1
12	XBOZZ	23834	1241	TUBING,NONMETALLIC ENGINE EXHAUST	1

END OF FIGURE

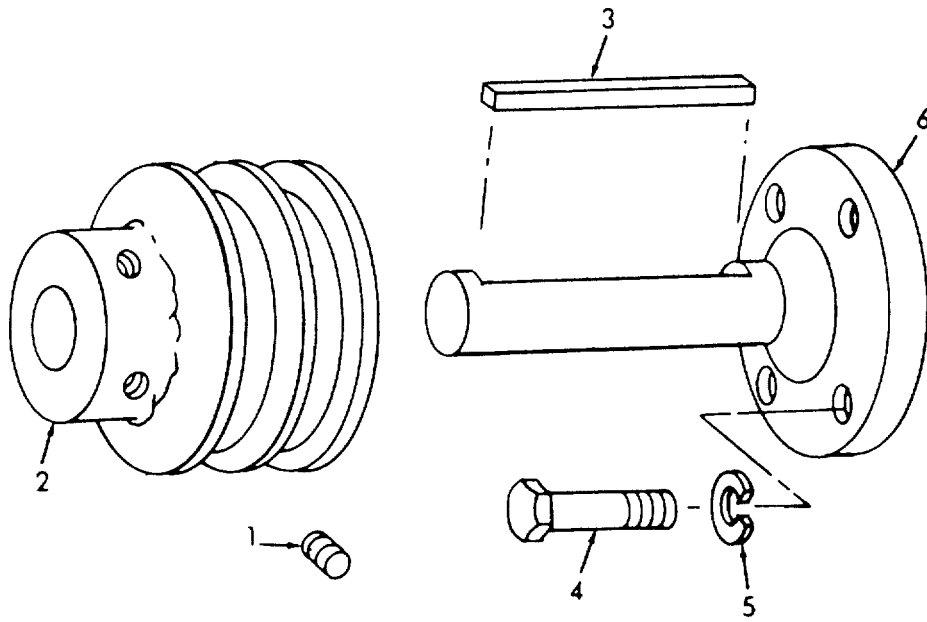

Figure 37. Engine Sheave

SECTION II

TM 5-4930-217-34P

(1) ITEM NO	(2) SMR CODE	(3) FSCM	(4) PART NUMBER	(5) DESCRIPTION AND USABLE ON CODES (UOC)	(6) QTY
				GROUP 23 ENGINE SHEAVE	
				FIG. 37 ENGINE SHEAVE	
1	PAOZZ	82394	1027-2	SETSCREW SHEAVE MTG.....	1
2	PAFZZ	76241	D4380X1	PULLEY,GROOVE	1
3	PBOZZ	23834	1069-12-3	SHAFT,KEY 	1
4	PAOZZ	96906	MS90726-37	SCREW,CAP,HEXAGON H SHAFT MTG	4
5	XDOZZ	96906	MS35338-26	WASHER,LOCK SHAFT MTG	4
6	XBFZZ	23834	1069-16-5	SHAFT FLYWHEEL ADAPTER.....	1

END OF FIGURE

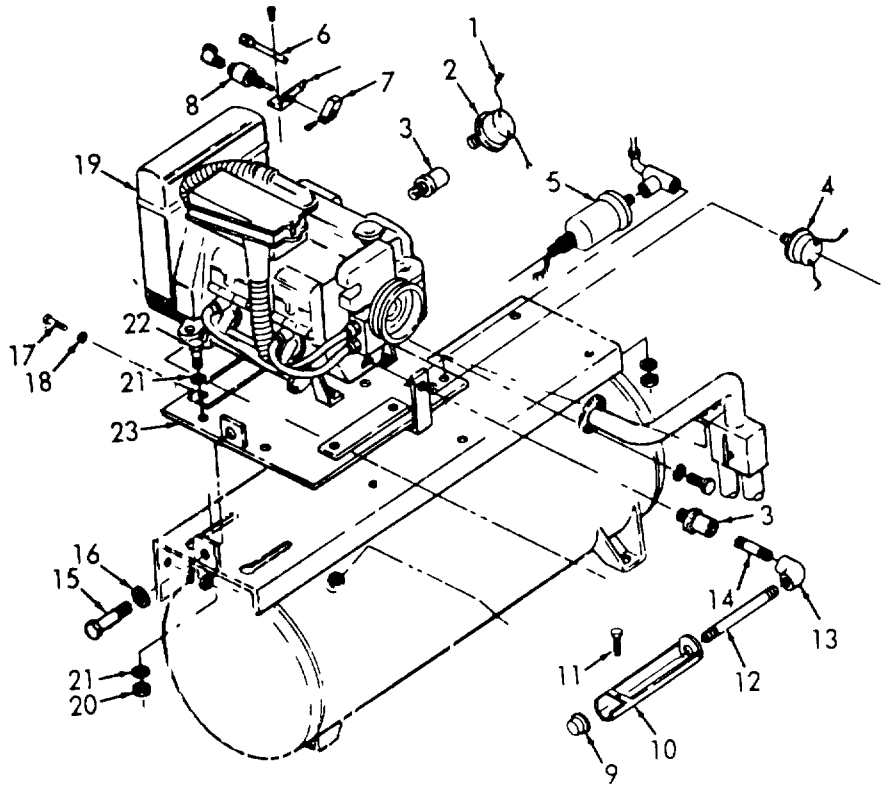

Figure 38. Engine and Components

(1) ITEM NO	(2) SMR CODE	(3) FSCM	(4) PART NUMBER	(5) DESCRIPTION AND USABLE ON CODES (UOC)	(6) QTY
GROUP 24 ENGINE AND COMPONENTS					
FIG. 38 ENGINE AND COMPONENTS					
1	XBOZZ	23834	189	LEAD,ELECTRICAL OIL TEMPERATURE	2
				SWITCH TO OIL PRESSURE SWITCH	
2	XDOZZ	23834	DR6-35	SWITCH,ELECTRICAL OIL TEMPERATURE	1
3	XBOOZ	23834	1069-15-3	ADAPTER OIL DRAIN.....	2
4	PAOZZ	23834	M4007-4	SWITCH,PRESSURE LOW OIL PRESSURE.....	1
5	PAOZZ	96906	MS24538-1	TRANSMITTER,PRESSUR OIL PRESSURE	1
6	XBOZZ	23834	1069-19-3	TUBE ASSEMBLY COMPRESSOR TO IDLER	1
7	XBOZZ	23834	231	LEVER IDLER ASSEMBLY	1
8	PAOZZ	2A714	AH1-754	CYLINDER	1
9	XBOZZ	23834	877	CAP,PIPE OIL DRAIN	1
10	XBOOZ	23834	245	TROUGH OIL DRAIN	1
11	PAOZZ	96906	MS90728-32	BOLT,MACHINE OIL TROUGH.....	1
12	XBOZZ	96906	MS51953-65B	NIPPLE,PIPE OIL DRAIN	1
13	PAOZZ	81348	WWP521	ELBOW,PIPE OIL DRAIN	1
14	XBOZZ	23834	4670	NIPPLE,PIPE 3/8 IN OIL DRAIN , NPT.....	1
15	PAOZZ	96906	MS90728-120	SCREW,CAP,HEXAGON H HEAD, ENGINE	1
				MTG	
16	XBOZZ	96906	MS35338-29	WASHER,LOCK ENGINE ADJUSTING.....	1
17	XBOZZ	96906	MS35297-32	BOLT,MACHINE ENGINE MTG	4
18	PAOZZ	96906	MS35335-34	WASHER,LOCK ENGINE MTG.....	4
19	PAFHH	97403	1A08-4	ENGINE,GASOLINE MILITARY STANDARD,	1
				MODEL 4A034-11(FOR COMPONENTS REFER	
				TO TM 5-2805-203-24P)(REPLACES	
				ENGINE, NSN 2805000687510).....	
20	PAOZZ	14351	X18108	NUT,PLAIN,HEXAGON ENGINE MTG PLATE.....	4
21	XBOZZ	96906	MS35335-2135	WASHER,LOCK PLATE MTG	4
22	XBOZZ	96906	MS16208-51	BOLT,MACHINE ENGINE MTG PLATE	4
23	XBOOZ	23834	1069-16	PLATE ENGINE MTG	1
	XBOZZ	96906	MS35337-85	WASHER,LOCK CONNECTOR MTG	1
	PAOZZ	19207	7521338	SCREW,CAP,HEXAGON H CONNECTOR MTG	1
	XBOZZ	23834	173	CONNECTOR IDLER	1

END OF FIGURE

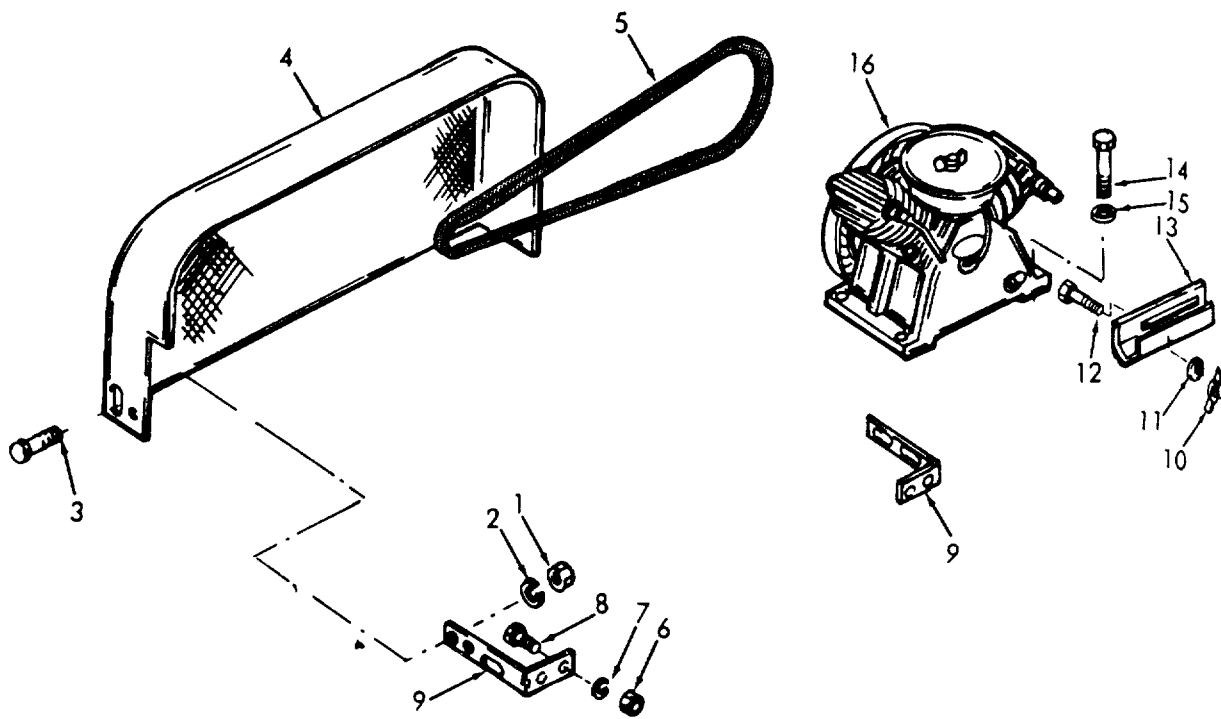

Figure 39. Compressor and Guards

(1) ITEM NO	(2) SMR CODE	(3) FSCM	(4) PART NUMBER	(5) DESCRIPTION AND USABLE ON CODES (UOC)	(6) QTY
GROUP 25 COMPRESSOR AND GUARDS					
FIG 39 COMPRESSOR AND GUARDS					
1	PAOZZ	96906	MS51968-2	NUT,PLAIN,HEXAGON GUARD TO BRACKET	4
2	PAOZZ	96906	MS35338-44	WASHER, LOCK GUARD TO BRACKET	4
3	PAOZZ	96906	MS16208-12	BOLT, MACHINE GUARD TO BRACKET.....	4
4	XAOZZ	23834	240	GUARD, BELT	1
5	PAOZZ	96906	MS51066-55-2	BELTS, V, MATCHED SET	2
6	PAOZZ	01976	C270	NUT, PLAIN, HEXAGON BRACKET TO FRAME	4
7	PAOZZ	96906	MS35338-46	WASHER, LOCK BRACKET TO FRAME	4
8	PAOZZ	96906	MS18154-59	SCREW, CAP, HEXAGON H BRACKET TO	4
				FRAME	
9	XAOZZ	23834	642	BRACKET BELT GUARD.....	2
10	PAOZZ	96906	MS35425-42	NUT, PLAIN, WING OIL DRAIN TROUGH	1
11	PAOZZ	43999	2W1-24-28-63	WASHER, FLAT OIL DRAIN TROUGH	1
12	PAOZZ	10001	SP75995	BOLT, MACHINE OIL DRAIN	1
13	XBOOZ	23834	1069-14-1	TROUGH OIL DRAIN	1
14	PAOZZ	96906	MS90725-113	SCREW, CAP, HEXAGON HEAD, COMPRESSOR ..4	
				MTG	
15	PAOZZ	88044	AN960-816	WASHER, FLAT COMPRESSOR MTG.....	4
16	XDOFH	11568	R15HU	COMPRESSOR ASSEMBLY INCLUDES	1
				COMPONENTS OF GASKET KIT P/N	
				KIT 1381 AND RING SET P/N KIT833	

END OF FIGURE

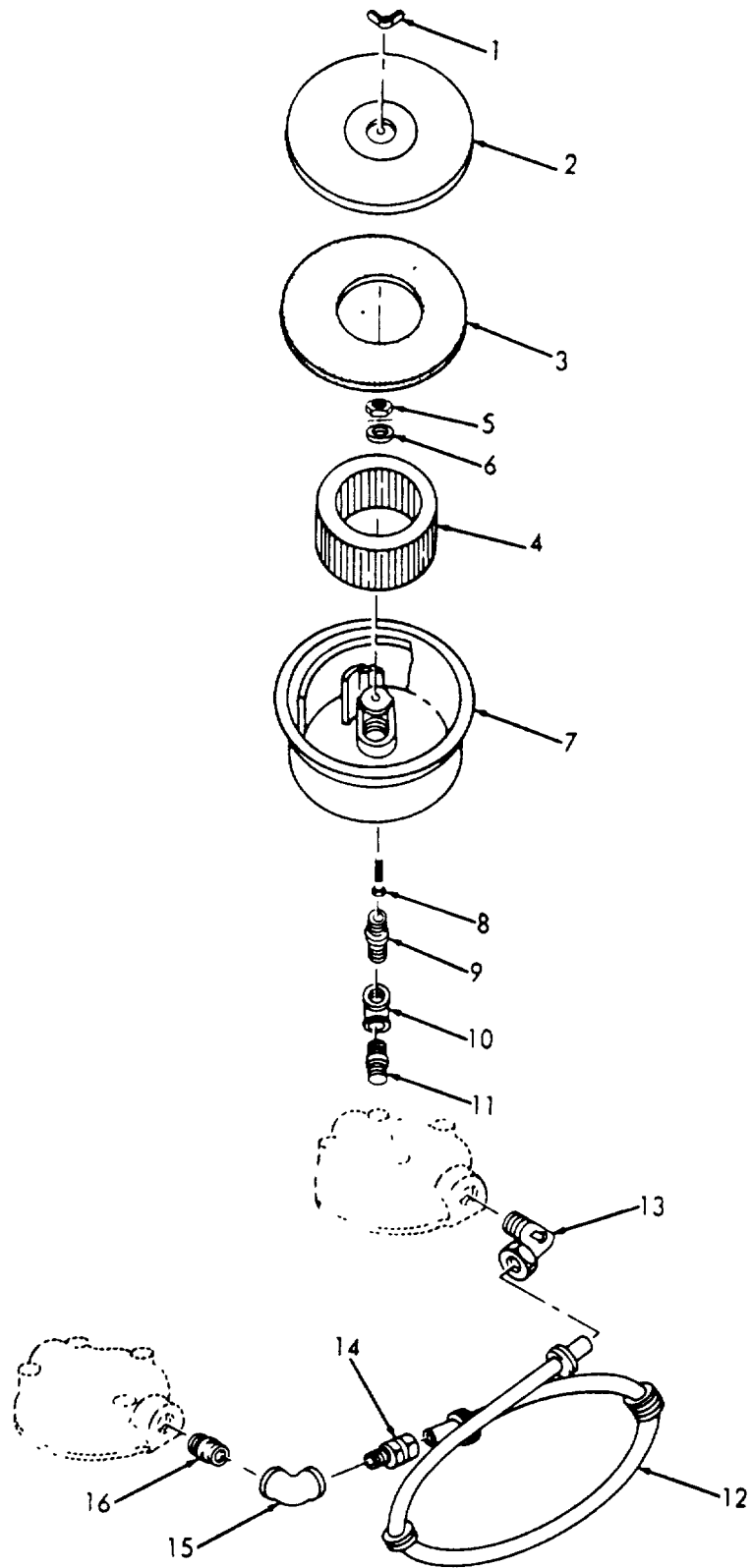

Figure 40. Air Cleaner

(1) ITEM NO	(2) SMR CODE	(3) FSCM	(4) PART NUMBER	(5) DESCRIPTION AND USABLE ON CODES (UOC)	(6) QTY
GROUP 25 COMPRESSOR AND GUARDS					
FIG. 40 AIR CLEANER					
	PAOZZ	59379	316	MUFFLER,INTAKE ASSEMBLY1	
1	XBOZZ	93234	NUT1173	NUT,WING COVER MTG.....	1
2	XBOZZ	93234	COV1220B	COVER AIR CLEANER	1
3	XBOZZ	93234	GKT2855	GASKET AIR CLEANER COVER.....	1
4	PAOZZ	55469	230840	FILTER ELEMENT,FLUI AIR CLEANER.	1
5	XBOZZ	93234	NUT520	NUT,PLAIN,HEXAGON ADJUSTING	1
6	XBOZZ	93234	WAS503	WASHER,VALVE GUARD	1
7	XAOZZ	93234	MUF256	BODY AIR CLEANER.....	1
8	XBOZZ	93234	BLT505	BOLT,MACHINE COVER MTG	1
9	PAOZZ	96906	MS51953-97B	NIPPLE,PIPE AIR CLEANER TO	1
				COMPRESSOR.....	
10	XBOZZ	93234	ELL536	ELBOW,PIPE COMPRESSOR TO AIR	1
				CLEANER	
11	XBOZZ	93234	NIP626	NIPPLE,PIPE COMPRESSOR TO AIR	1
				CLEANER	
12	PAOZZ	93234	INT117	INTERCOOLER,LUB AND COMPRESSOR	1
13	XBOZZ	93234	ELL1438	ELBOW,PIPE INTERCOOLER TO LOW.....	1
				PRESSURE HEAD.....	
14	XBOZZ	93234	CON465	CONNECTOR INTERCOOLER	1
15	XBOZZ	93234	ELL790	ELBOW,PIPE INTERCOOLER TO HIGH.....	1
				PRESSURE HEAD.....	
16	PAOZZ	96906	MS51953-97B	NIPPLE,PIPE INTERCOOLER TO	1
				COMPRESSOR.....	

END OF FIGURE

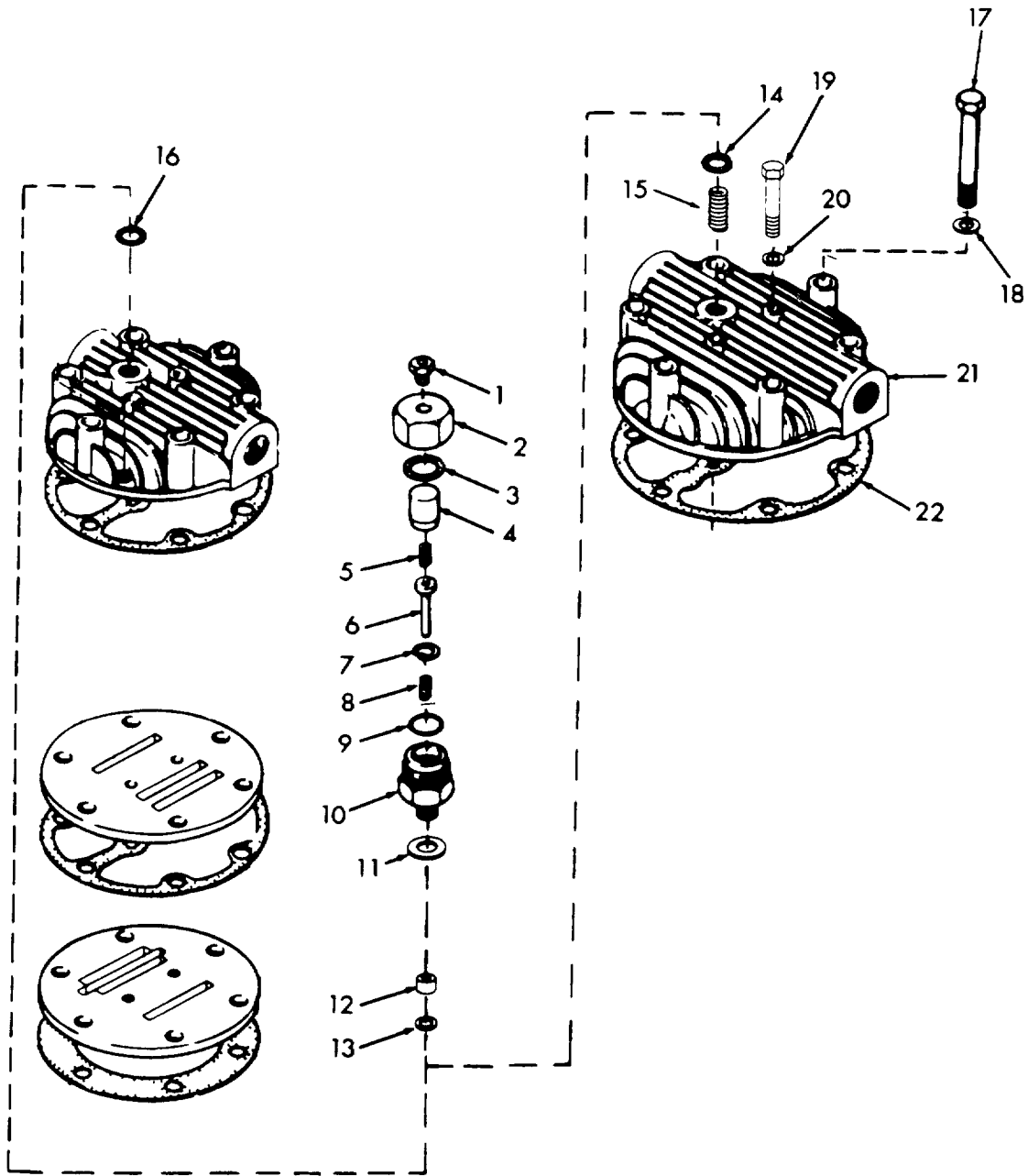

Figure 41. Cylinder Head (Sheet 1 of 2)

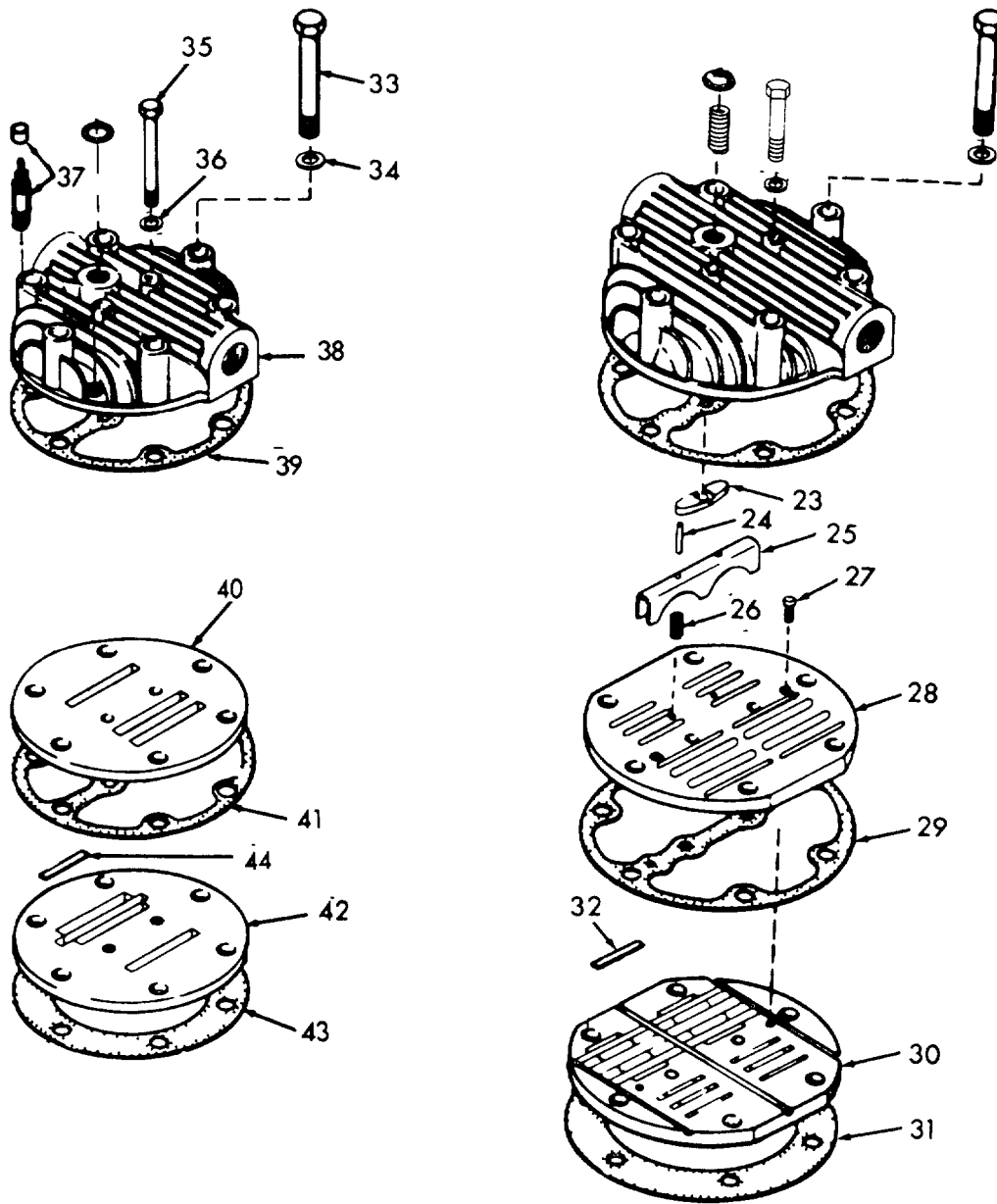

Figure 41. Cylinder Head (Sheet 2 of 2)

(1) ITEM NO	(2) SMR CODE	(3) FSCM	(4) PART NUMBER	(5) DESCRIPTION AND USABLE ON CODES (UOC)	(6) QTY
GROUP 25 COMPRESSOR AND GUARDS					
FIG. 41 CYLINDER HEAD					
	PAFZZ	93236	UL770	PARTS KIT,COMPRESSO LOW.....	1
				PRESSURE(SAME AS VALVE UNLOADER,P/N UL771,EXCEPT WHERE INDIVIDUAL COMPONENTS ARE ANNOTATED).....	
	PAFZZ	93236	UL771	UNLOADER ASSEMBLY HIGH PRESSURE.....	1
1	XBFZZ	93234	BUS501	BUSHING VALVE CAP	2
2	XBFZZ	93234	CAP688	CAP,VALVE	2
3	PAFZZ	93236	GKT2862	GASKET VALVE BODY PART OF KIT P/N	2
				KIT1381.....	
4	PAFZZ	93236	PST-416	PISTON,SUCTION UNLO	2
5	PAFZZ	93234	SPG467	SPRING,HELICAL,COMP	2
6	XBFZZ	93234	STM82A	STEM,VALVE LOW PRESSURE(USED ON	1
				VALVE UNLOADER,P/N UL770).....	
6	XBFZZ	93234	STM90A	STEM,VALVE HIGH PRESSURE(USED ON.....	1
				VALVE UNLOADER,P/N UL771).....	
7	PAFZZ	93236	RNG1109	LOCKSPRING,PISTON P VALVE STEM..	2
8	PAFZZ	93236	SPG300	SPRING,HELICAL, COMPRESSION.....	2
				VALVE STEM.....	
9	XBFZZ	93234	RNG1448	PACKING,PREFORMED VALVE STEM.....	2
10	XBFZZ	93234	UL769	BODY VALVE.....	2
11	XBFZZ	93234	174S10	WASHER,FLAT VALVE TO COMPRESSOR..	2
12	XBFZZ	93234	CLR92	COLLAR VALVE STEM(USED ON VALVE.....	1
				UNLOADER,P/N UL771,ONLY).....	
13	XBFZZ	93234	RNG1510	RING,RETAINING COLLAR(USED ON.....	1
				VALVE UNLOADER,P/N UL771,ONLY).....	
14	KFFZZ	93234	GKT2103	GASKET PART OF KIT P/N KIT1381.....	1
15	XBFZZ	93234	SPG462	SPRING,HELICAL COMPRESSION.....	1
				CYLINDER HEAD, LOW PRESSURE.....	
16	KFFZZ	93234	GKT2103	GASKET PART OF KIT P/N KIT1381	1
17	XBFZZ	93234	SCR2148	SCREW,HEXAGON HEAD CYLINDER HEAD	6
				TO CYLINDER,LOW PRESSURE.....	
18	XBFZZ	93234	WAS865	WASHER,FLAT CYLINDER HEAD TO.....	6
				CYLINDER,LOW PRESSURE	
	PAFZZ	93236	HD828A	HEAD ASSEMBLY,LUB ASSEMBLY, LOW	1
				PRESSURE.....	
19	XBFZZ	93234	SCR1306	SCREW,HEXAGON HEAD CYLINDER HEAD	2
				TO VALVE PLATE.....	
20	XBFZZ	93234	WAS551	WASHER,FLAT CYLINDER HEAD TO.....	2
				VALVE PLATE	
21	XAFZZ	93234	HD811	HEAD,CYLINDER LOW PRESSURE	1
22	KFFZZ	93234	GKT2793	GASKET CYLINDER HEAD PART OF KIT.....	1
				P/N KIT1381.....	
23	XBFZZ	93234	BEM17	BEAM UNLOADER FINGER	1
24	XBFZZ	93234	PIN762	PIN UNLOADER FINGER	1
25	XBFZZ	93234	FGR94	UNLOADER FINGER	1
26	XBFZZ	93234	SPG457	SPRING UNLOADER FINGER.....	2
27	XBFZZ	93234	SCR596	SCREW,SPECIAL LOWER PLATE.....	2

SECTION II

TM 5-4930-217-34P

(1) ITEM NO	(2) SMR CODE	(3) FSCM	(4) PART NUMBER	(5) DESCRIPTION AND USABLE ON CODES (UOC)	(6) QTY
28	XAFZZ	93234	PLT3433	ATTACHING..... PLATE,VALVE UPPER,LOW PRESSURE.....	1
29	KFFZZ	93234	GKT2792	GASKET UPPER VALVE PLATE,LOW PRESSURE PART OF KIT P/N KIT1381.....	1
30	XAFZZ	93234	PLT2904A	PLATE,VALVE LOWER,LOW PRESSURE.....	1
31	KFFZZ	93234	GKT2692	GASKET LOWER VALVE PLATE,LOW PRESSURE PART OF KIT P/N KIT1381.....	1
32	PAFZZ	93236	STR116	REED STRIP,VALVE LOW PRESSURE	12
33	XBFZZ	93234	SCR2149	SCREW,HEXAGON HEAD CYLINDER HEAD	6
34	XBFZZ	93234	WAS866	TO CYLINDER,HIGH PRESSURE	6
	PAFZZ	93234	HD809A	WASHER,FLAT CYLINDER HEAD TO..... CYLINDER,HIGH PRESSURE	1
35	XBFZZ	93234	SCR1306	CYLINDER HEAD,COMPR ASSEMBLY,..... HIGH PRESSURE.....	2
36	XBFZZ	93234	WAS849	SCREW,HEXAGON HEAD CYLINDER HEAD	2
37	XBOZZ	92324	VAL1590	TO VALVE PLATE.....	1
38	XAFZZ	93234	HD809	WASHER,FLAT CYLINDER HEAD TO..... VALVE PLATE	1
39	KFFZZ	93234	GKT2773	VALVE,RELIEF COMPRESSOR	1
40	XAFZZ	93234	PLT3088	HEAD,CYLINDER.....	1
41	KFFZZ	93234	GKT2774	GASKET CYLINDER HEAD PART OF KIT..... P/N KIT1381.....	1
42	XAFZZ	93234	PLT3089	PLATE,VALVE UPPER,HIGH PRESSURE.....	1
43	KFFZZ	93234	GKT2694	GASKET UPPER VALVE PLATE,HIGH PRESSURE (INDIVIDUAL COMPONENTS ARE ANNOTATED) PART OF KIT P/N KIT1381	1
44	PAFZZ	93236	1068N	GASKET LOWER VALVE PLATE,HIGH PRESSURE (INDIVIDUAL COMPONENTS ARE ANNOTATED) PART OF KIT P/N KIT1381	1
				REED STRIP,VALVE HIGH PRESSURE.....	1

END OF FIGURE

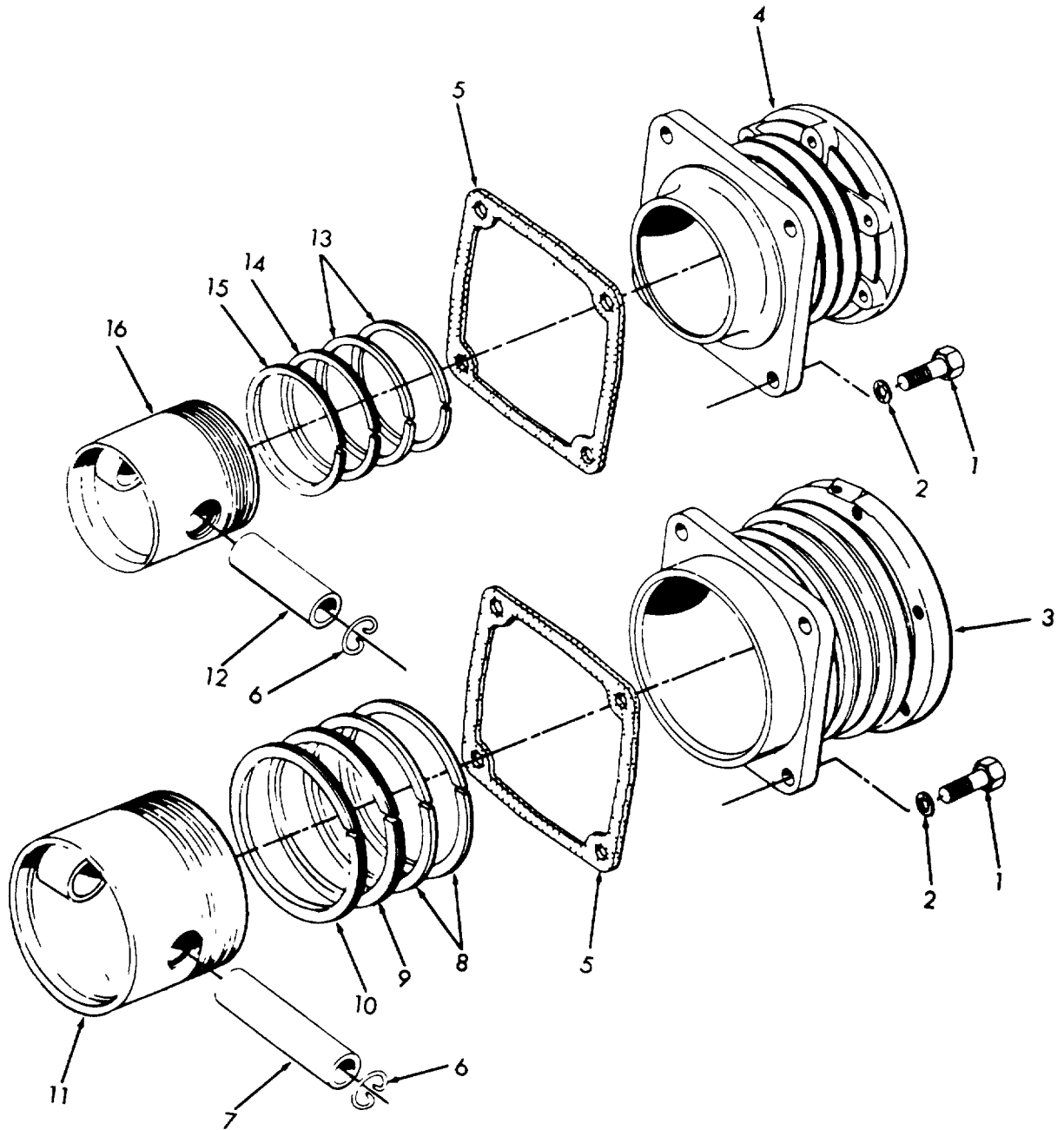

Figure 42. Pistons

(1) ITEM NO	(2) SMR CODE	(3) FSCM	(4) PART NUMBER	(5) DESCRIPTION AND USABLE ON CODES (UOC)	(6) QTY
GROUP 25 COMPRESSOR AND GUARDS					
FIG. 42 PISTONS					
1	XBFZZ	93234	SCR2150	SCREW,CAP CYLINDER TO CRANKCASE	8
2	KFFZZ	93234	GKT598	GASKET CYLINDER PART OF KIT P/N	8
				KIT1381.....	
3	XBFZZ	93234	CYL373	CYLINDER COMPRESSOR,LOW PRESSURE.....	1
4	XBFZZ	93234	CYL374	CYLINDER COMPRESSOR,HIGH PRESSURE.....	1
5	KFFZZ	93234	GKT2806	GASKET CYLINDER TO CRANKCASE PART	2
				OF KIT P/N KIT1381	
6	KFFZZ	93234	RNG1727	RING,RETAINING PISTON PIN PART OF	2
				KIT P/N KIT833	
7	XAFZZ	93234	PIN828	PIN PISTON,LOW PRESSURE.....	1
8	KFFZZ	93234	RNG1490	RING,COMPRESSION LOW PRESSURE	2
				PISTON PART OF KIT P/N KIT833.....	
9	KFFZZ	93234	RNG1491	RING,OIL LOW PRESSURE PISTON PART.....	1
				OF KIT P/N KIT833	
10	KFFZZ	93234	RNG1492	RING,OIL LOW PRESSURE PISTON PART.....	1
				OF KIT P/N KIT833	
11	PAFZZ	93236	PST440A	PISTON,LOW PRESSURE	1
12	XAFZZ	93234	PIN827	PIN PISTON,HIGH PRESSURE.....	1
13	KFFZZ	93234	RNG1499	RING,COMPRESSION HIGH PRESSURE	2
				PISTON PART OF KIT P/N KIT833.....	
14	KFFZZ	93234	RNG1500	RING,OIL HIGH PRESSURE PISTON PART	1
				OF KIT P/N KIT833	
15	KFFZZ	93234	RNG1501	RING,OIL HIGH PRESSURE PISTON PART	1
				OF KIT P/N KIT833	
16	XBFZZ	93234	PST441A	PISTON HIGH PRESSURE,W/PIN	1
	PAFZZ	93236	KIT833	RING SET,PISTON	1

RING,COMPRESSION	(2)	42-8
RING,COMPRESSION	(2)	42-13
RING,OIL	(1)	42-9
RING,OIL	(1)	42-10
RING,OIL	(1)	42-14
RING,OIL	(1)	42-15
RING,RETAINING	(2)	42-6

END OF FIGURE

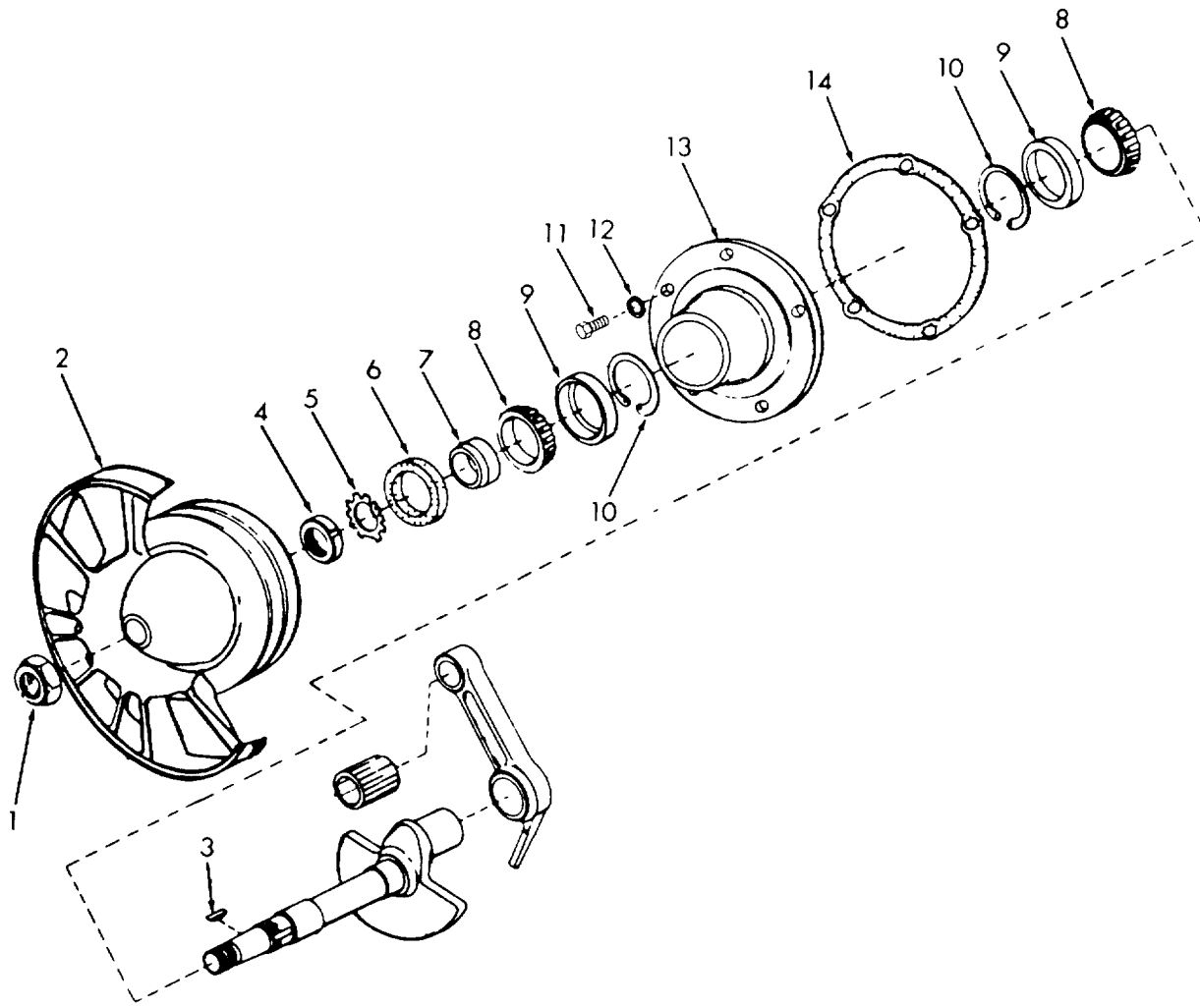

Figure 43. Crankcase (Sheet 1 of 2)

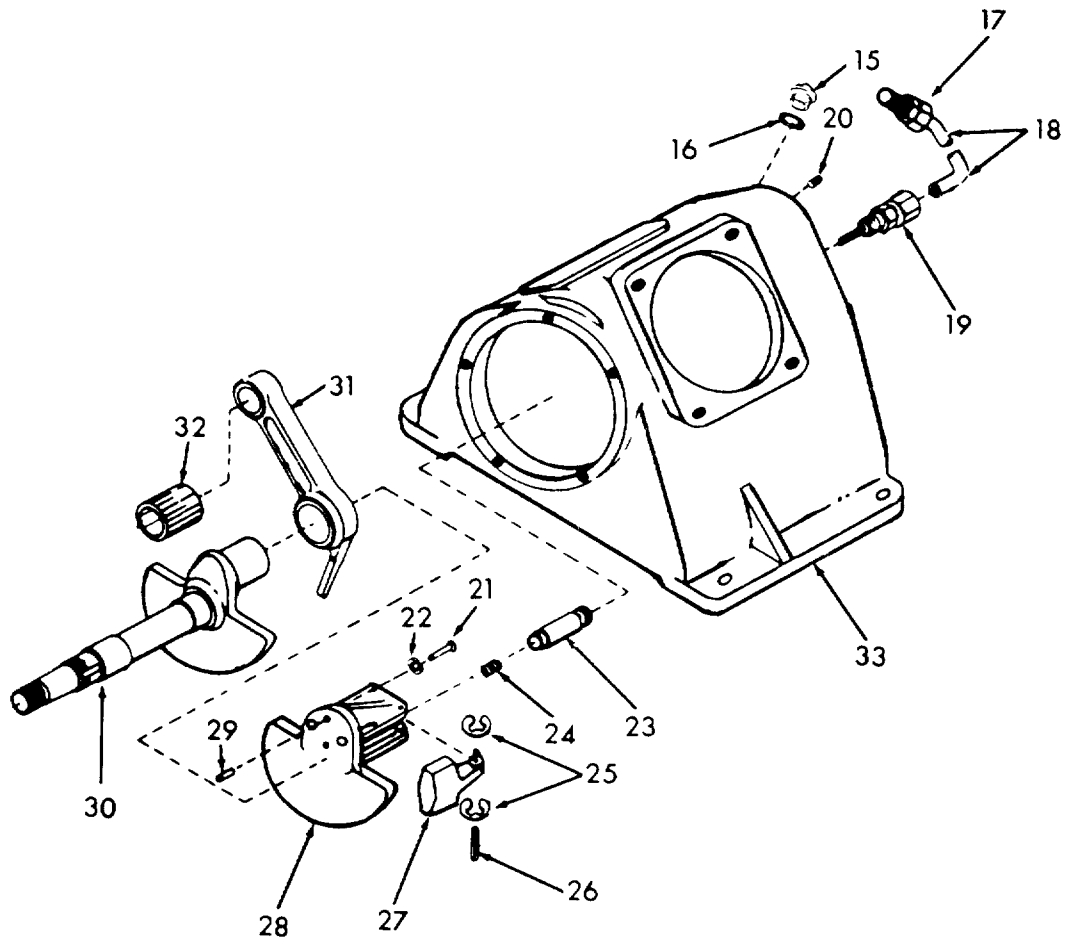

Figure 43. Crankcase (Sheet 2 of 2)

(1) ITEM NO	(2) SMR CODE	(3) FSCM	(4) PART NUMBER	(5) DESCRIPTION AND USABLE ON CODES (UOC)	(6) QTY
GROUP 25 COMPRESSOR AND GUARDS					
FIG. 43 CRANKCASE					
1	XBFZZ	93234	NUT811	NUT,LOCK FLYWHEEL.....	1
2	XBFZZ	93234	WHE326	FLYWHEEL,COMPRESSOR.....	1
3	XBFZZ	93234	KEY38	KEY,WOODRUFF CRANKSHAFT	1
4	XBFZZ	93234	NUT1162	NUT,LOCK CRANKSHAFT	1
5	XBFZZ	93234	WAS632	WASHER,LOCK CRANKSHAFT	1
6	PAFZZ	93234	SEL191	SEAL CRANKSHAFT	1
7	XBFZZ	93234	SLV233	SLEEVE OIL SEAL.....	1
8	PAFZZ	93234	CNE7	CONE AND ROLLERS,TA CRANKSHAFT	2
9	PAFZZ	93234	CUP49	CUP,TAPERED ROLLER CRANKSHAFT	2
				BEARING	
10	XBFZZ	93234	RNG1445	RING,RETAINING BEARING RACE.....	2
11	XBFZZ	93234	SCR2151	SCREW,HEXAGON HEAD HOUSING	5
12	KFFZZ	93234	GKT594	WASHER,FLAT HOUSING PART OF KIT.....	5
				P/N KIT1381	
13	XBFZZ	93234	HUS224	HOUSING CRANKSHAFT BEARING	1
14	KFFZZ	93234	GKT2810	GASKET CRANKSHAFT HOUSING PART OF	1
				KIT P/N KIT1381	
15	PAOZZ	93236	PLU664	PLUG,PIPE,MAGNETIC FILLER.....	1
16	XBOZZ	93234	GKT2661	GASKET OIL FILLER PLUG	1
17	XBOZZ	93234	CON370	VALVE CHECK OIL LINE	1
18	XBOZZ	93234	TUB2147	TUBE ASSEMBLY OIL LINE	1
19	PAOFZ	93234	VAL1329	VALVE OIL LINE	1
20	XBOZZ	93234	PLU509	PLUG,PIPE DRAIN	1
21	XBFZZ	93234	SCR1576	SETSCREW COUNTERWEIGHT	2
22	XBFZZ	93234	WAS513	WASHER,LOCK COUNTERWEIGHT	2
23	XBFZZ	93234	PLG73	PLUNGER,UNLOADER COUNTERWEIGHT	1
24	PAFZZ	93234	SPG456	SPRING,HELICAL, COMPRESSION.....	1
				COUNTERWEIGHT	
25	XBFZZ	93234	RNG1512	RING,RETAINING LEVER WEIGHT	4
26	XBFZZ	93234	PIN753	ROLL PIN LEVER WEIGHT	2
27	XBFZZ	93234	WGT191	LEVER WEIGHT CRANKSHAFT	2
28	XBFZZ	93234	WGT193	COUNTERWEIGHT CRANKSHAFT.....	1
29	XBFZZ	93234	PIN754	PIN,STRAIGHT COUNTERWEIGHT.....	2
30	XBFZZ	93234	CKS188	CRANKSHAFT COMPRESSOR,AIR.....	2
31	XBFZZ	93234	ROD786A	ROD,CONNECTING LOW PRESSURE PISTON	1
31	XBFZZ	93234	ROD789	ROD,CONNECTING HIGH PRESSURE.....	1
				PISTON.....	
32	XBFZZ	93234	BRG588	BEARING,NEEDLE CONNECTING ROD.....	1
33	XBFZZ	93234	CCS201	CRANKCASE COMPRESSOR,AIR.....	1
	PAFZZ	93236	KIT1381	GASKET SET AIR COMPRESSOR.....	1
				GASKET (2) 41-3	
				GASKET (1) 41-14	
				GASKET (1) 41-16	
				GASKET (1) 41-22	
				GASKET (1) 41-29	
				GASKET (1) 41-31	
				GASKET (1) 41-39	

SECTION II

TM 5-4930-217-34P

(1) ITEM NO	(2) SMR CODE	(3) FSCM	(4) PART NUMBER	(5) DESCRIPTION AND USABLE ON CODES (UOC)	(6) QTY
				GASKET (1) 41-41	
				GASKET (1) 41-43	
				GASKET (8) 42-2	
				GASKET (2) 42-5	
				GASKET (1) 43-14	
				WASHER,FLAT (5) 43-12	

END OF FIGURE

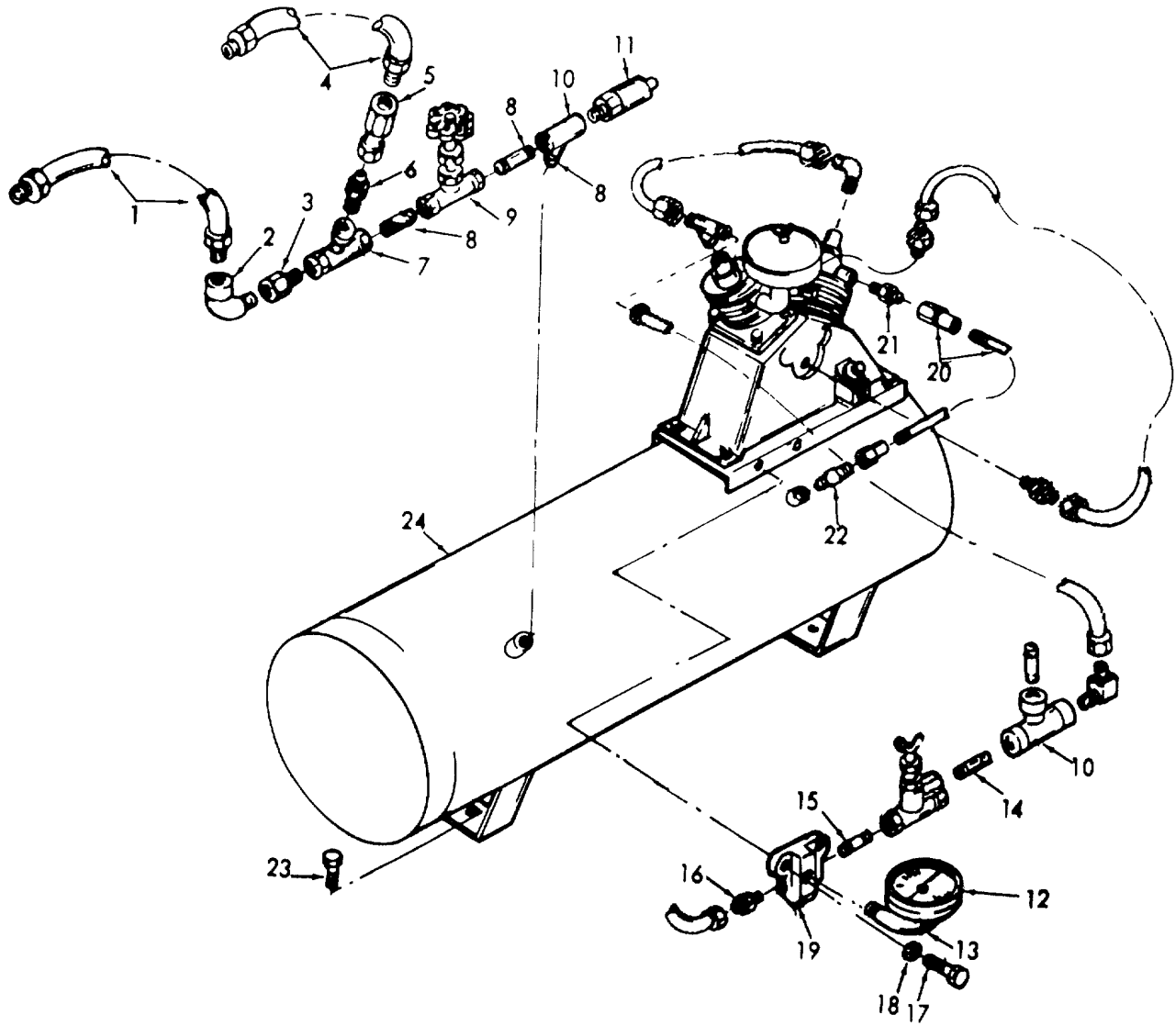

Figure 44. Compressor Tank and Lines

(1) ITEM NO	(2) SMR CODE	(3) FSCM	(4) PART NUMBER	(5) DESCRIPTION AND USABLE ON CODES (UOC)	(6) QTY
GROUP 26 COMPRESSOR TANK AND LINES					
FIG. 44 COMPRESSOR TANK AND LINES					
1	XBOZZ	05463	44724-3	HOSE ASSEMBLY AIR MANIFOLD TO BY- PASS SWITCH	1
2	XBOZZ	23834	265	ELBOW,PIPE AIR TANK LINE	1
3	XBOZZ	23834	267	BUSHING AIR TANK LINE	1
4	XBOZZ	05463	44684-3-1-2	HOSE ASSEMBLY TANK TO REEL	1
5	XBOZZ	05463	60084	ADAPTER AIR HOSE TO PUMP	1
6	XBOZZ	23834	930	ADAPTER TEE TO UNION	1
7	XBOZZ	23834	943	TEE	1
8	XBOZZ	23834	269	NIPPLE,PIPE AIR TANK LINE	3
9	PAOZZ	23834	270	VALVE,GLOBE AIR TANK LINE	1
10	XBOZZ	23834	268	TEE,PIPE AIR TANK	2
11	PAOZZ	75336	F1G112-200	VALVE,SAFETY RELIEF AIR TANK	1
12	XBOZZ	23834	GAG55	GAGE,PRESSURE	1
13	XBOZZ	23834	933	ELBOW GAGE TO MANIFOLD	1
14	XBOZZ	23834	271	NIPPLE,PIPE AIR TANK LINE	1
15	XBOZZ	23834	266	ADAPTER,PIPE AIR TANK LINE	1
16	XBOZZ	23834	272	BUSHING AIR TANK LINE	1
17	PAOZZ	14100	526527-000	BOLT,MACHINE HEAD MANIFOLD MTG	2
18	PAOZZ	96906	MS35335-89	WASHER,LOCK MANIFOLD MTG	2
19	XBOZZ	23834	MFD271	MANIFOLD	1
20	XBOZZ	23834	1069-19-3	TUBE ASSEMBLY COMPRESSOR TO TANK	1
21	XBOZZ	23834	CPL821	COUPLING HEAD TO TANK	1
22	XBOZZ	23834	ELL1328	ELBOW TANK	1
23	PAOZZ	96906	MS90725-113	SCREW,CAP,HEXAGON H AIR TANK MTG	3
24	XBOZZ	93234	TNK688	TANK,AIR COMPRESSOR	1

END OF FIGURE

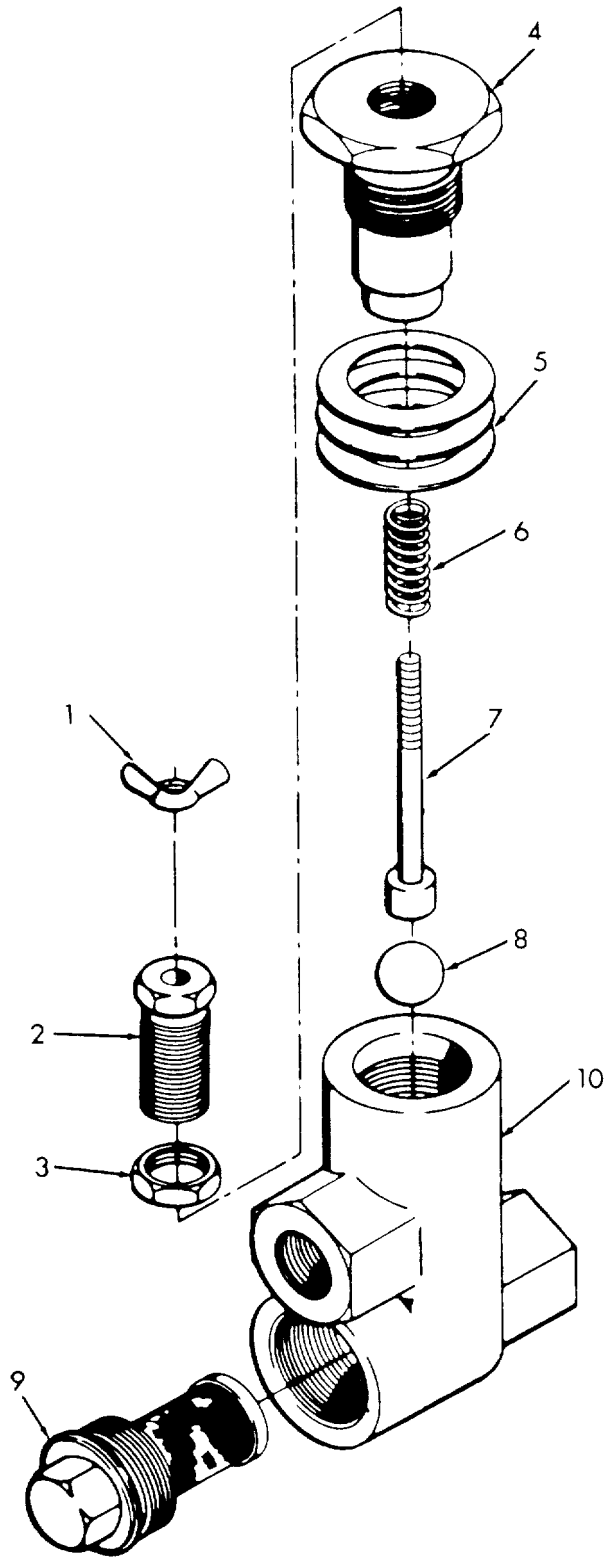

Figure 45. Valve

(1) ITEM NO	(2) SMR CODE	(3) FSCM	(4) PART NUMBER	(5) DESCRIPTION AND USABLE ON CODES (UOC)	(6) QTY
GROUP 26 COMPRESSOR TANK AND LINES					
FIG. 45 VALVE					
	PAOZZ	11083	1H9993	VALVE,BALL AIR TANK.....	1
1	XBOZZ	93234	NUT423	NUT,WING VALVE STEM.....	1
2	XBOZZ	93234	SCR1037	SCREW,ADJUSTING.....	1
3	XBOZZ	93234	NUT588	NUT,LOCK ADJUSTING SCREW	1
4	XBOZZ	93234	RTR33	RETAINER SPRING.....	1
5	XBOZZ	93234	SHM37	SHIM,TRIGGER VALVE.....	1
6	XBOZZ	93234	SPG183	SPRING,HELICAL COMPRESSION.....	1
7	XBOZZ	93234	STM14	STEM VALVE.....	1
8	XBOZZ	93234	BAL17	BALL STEM.....	1
9	XBOZZ	93234	HOL1	STRAINER,COMPRESSOR.....	1
10	XAOZZ	93234	BOD43	BODY,VALVE.....	1

END OF FIGURE

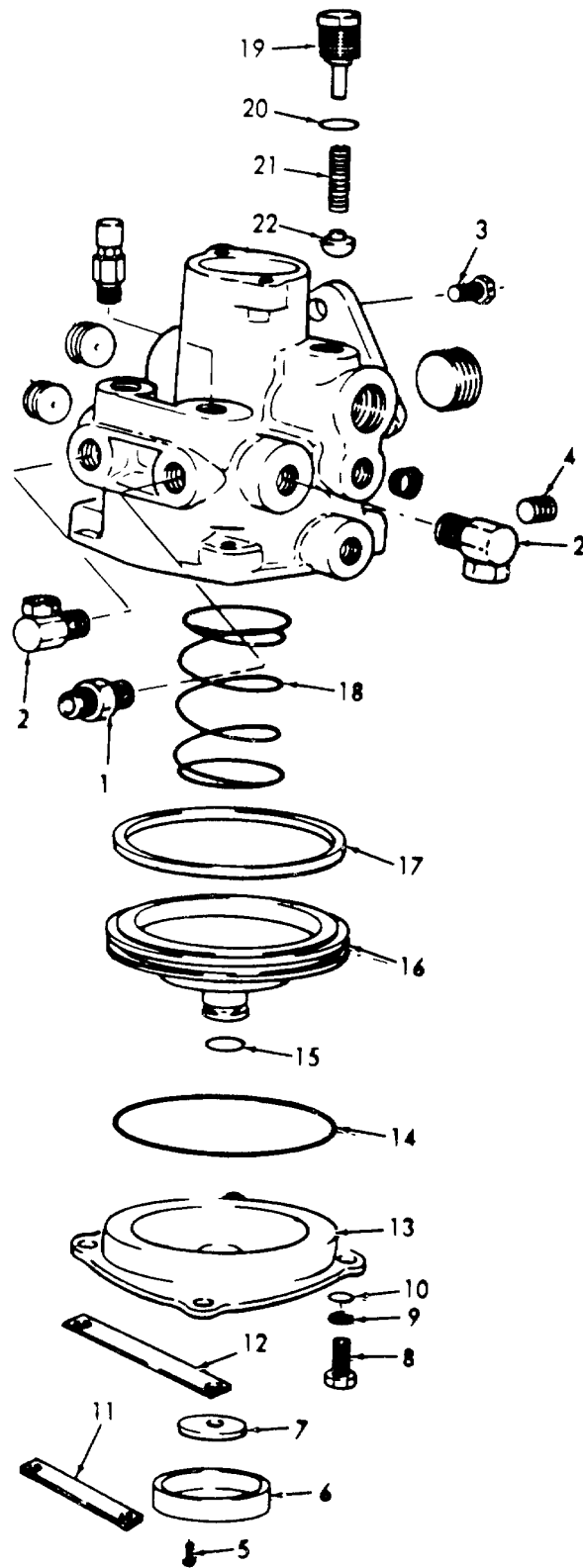

Figure 46. Valve Relay (Sheet 1 of 2)

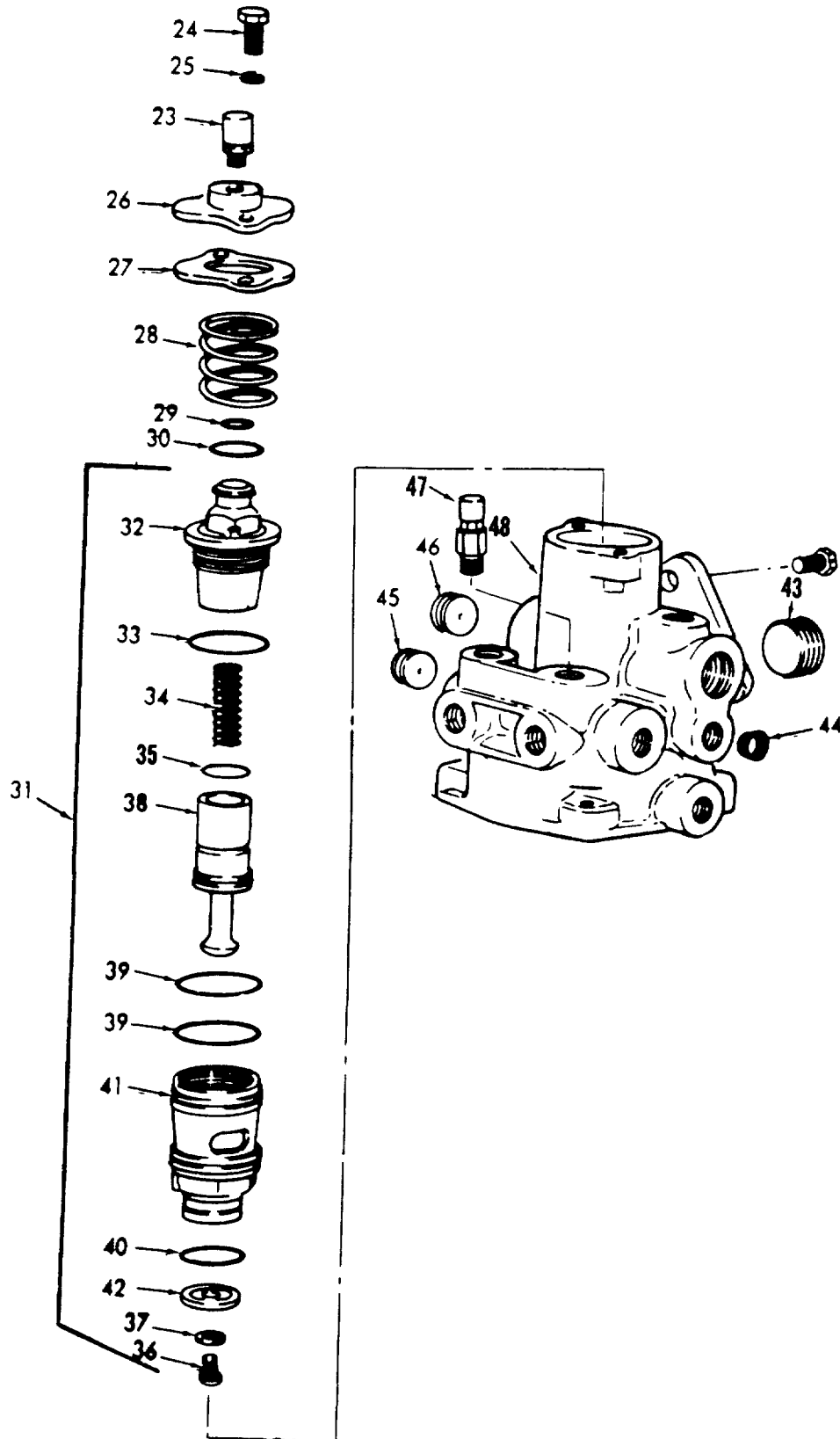

Figure 46. Valve Relay (Sheet 2 of 2)

(1) ITEM NO	(2) SMR CODE	(3) FSCM	(4) PART NUMBER	(5) DESCRIPTION AND USABLE ON CODES (UOC)	(6) QTY
GROUP 27 VALVE RELAY					
FIG. 46 VALVE RELAY					
1	XBOZO	60528	MS39179-5	ADAPTER,STRAIGHT, PIPE TO TUBE	5
2	XBOZZ	23834	980	ELBOW	2
3	PAOZZ	96906	MS90728-32	BOLT,MACHINE VALVE MTG	1
4	XDOZZ	96906	MS35338-45	WASHER,LOCK VALVE MTG	1
	XDOFZ	06853	7004-03	VALVE,RELAY (INCLUDES COMPONENTS	1
				OF PARTS KIT,P/N 4004-08(06853))	
5	KFFZZ	06853	242228	SCREW,MACHINE PART OF KIT P/N 4004-08	1
6	KFFZZ	06853	240858	COVER,EXHAUST PART OF KIT P/N 4004-.....	1
7	KFFZZ	06853	239873	DIAPHRAGM,VALVE,SPE PART OF KIT P/N.....	1
				4004-08	
8	XDFZZ	06853	203414	BOLT,MACHINE HEAD, COVER MTG.....	4
9	PAFZZ	06853	237648	WASHER,LOCK COVER MTG.....	4
10	XBFZZ	06853	232850	WASHER,FLAT COVER MTG	4
11	XBFZZ	06853	7304-17	TAG,IDENTIFICATION.....	1
12	XBFZZ	06853	7304-06	TAG,IDENTIFICATION.....	1
13	KFFZZ	06853	7004-05	COVER PLATE PART OF KIT P/N	
				4004-08	1
14	PAFZZ	35311	VH534	PACKING,PREFORMED.....	1
15	PAFZZ	06853	239136	PACKING,PREFORMED.....	1
16	PAFZZ	06853	238841	PISTON,VALVE	1
17	KFFZZ	06853	238842	PACKING,PREFORMED PART OF KIT P/N	1
				4004-08	
18	KFFZZ	26853	238835	SPRING,HELICAL COMPRESSION PISTON.....	1
				PART OF KIT P/N 4004-08	
19	KFFZZ	06853	239755	SCREW,VALVE CAP PART OF KIT P/N.....	1
				4004-08	
20	PAFZZ	06853	214745	PACKING,PREFORMED.....	1
21	KFFZZ	06853	238838	SPRING,HELICAL CHECK VALVE PART OF	1
				KIT P/N 4004-08.....	
22	KFFZZ	06833	238837	BALL,CHECK VALVE PART OF KIT P/N	1
				4004-08	
23	XAFZZ	06853	222797	VENT BREATHER	1
24	XDFZZ	06853	203414	SCREW,CAP,HEXAGON HEAD	2
				P/N 4004-08	
25	KFFZZ	06853	237648	WASHER,LOCK PART OF KIT P/N	
				4004-08	2
26	XBFZZ	06853	240856	COVER	1
27	XDFZZ	06853	7304-01	GASKET PART OF KIT	1
				P/N 4004-08	
28	KFFZZ	06853	238840	SPRING,HELICAL, COMPRESSION.....	1
				PISTON BRAKE PART OF KIT P/N 4004-08.....	2
29	XDFZZ	06853	238833	SHIM.....	1
30	XBFZZ	06853	238834	WASHER	5
31	XDFZZ	06853	7004-11	PISTON AND VALVE ASSEMBLY PART OF	1
				KIT P/N 4004-08.....	
32	XAFZZ	06853	238832	NUT,PISTON CAP	1
33	XDFZZ	06853	238564	PACKING,PREFORMED.....	1
34	XAFZZ	06853	239214	SPRING,HELICAL COMPRESSION VALVE	1

SECTION II

TM5-4930-217-34P

(1) ITEM NO	(2) SMR CODE	(3) FSCM	(4) PART NUMBER	(5) DESCRIPTION AND USABLE ON CODES (UOC)	(6) QTY
35	XDFZZ	06853	238831	PACKING,PREFORMED.....	1
36	XDFZZ	03533	239376	SCREW,MACHINE.....	1
37	XDFZZ	06853	239689	WASHER,FLAT.....	1
38	XAFZZ	06853	239267	VALVE ASSEMBLY INLET.....	1
39	XAFZZ	06853	240212	PACKING	2
40	XAFZZ	06853	240211	PACKING,PREFORMED.....	1
41	XAFZZ	06853	238823	PISTON,EMERGENCY VALVE.....	1
42	XAFZZ	06853	239269	VALVE ASSEMBLY EXHAUST.....	1
43	KFFZZ	06853	238822	PLUG,PIPE PART OF KIT P/N 4004-08.....	1
44	XAFZZ	06853	239139	FILTER,UNLOADER VALVE.....	2
45	KFFZZ	06853	230111	PLUG,PIPE PART OF KIT P/N 4004-08.....	5
46	PAFZZ	06853	239048	PLUG,PIPE	1
47	XBOZZ	06853	7004-09	VALVE ASSEMBLY BLEEDER.....	1
48	XAFZZ	06853	243621	BODY	1
	XBFZZ	06853	4004-08	PARTS KIT RELAY EMERGENCY VALVE	1
				BALL,CHECK VALVE (1) 46-22	
				COVER PLATE (1) 46-13	
				COVER,EXHAUST (1) 46-6	
				DIAPHRAGM,VALVE,SPE (1) 46-7	
				GASKET (1) 46-27	
				PACKING,PREFORMED (1) 46-17	
				PISTON AND VALVE (1) 46-31	
				PLUG,PIPE (1) 46-43	
				PLUG,PIPE (5) 46-45	
				SCREW,CAP,HEXAGON (2) 46-24	
				SCREW,MACHINE (1) 46-5	
				SCREW,VALVE CAP (1) 46-19	
				SPRING,HELICAL (1) 46-18	
				SPRING,HELICAL (1) 46-21	
				SPRING,HELICAL, (1) 46-28	
				WASHER,LOCK (2) 46-25	

END OF FIGURE

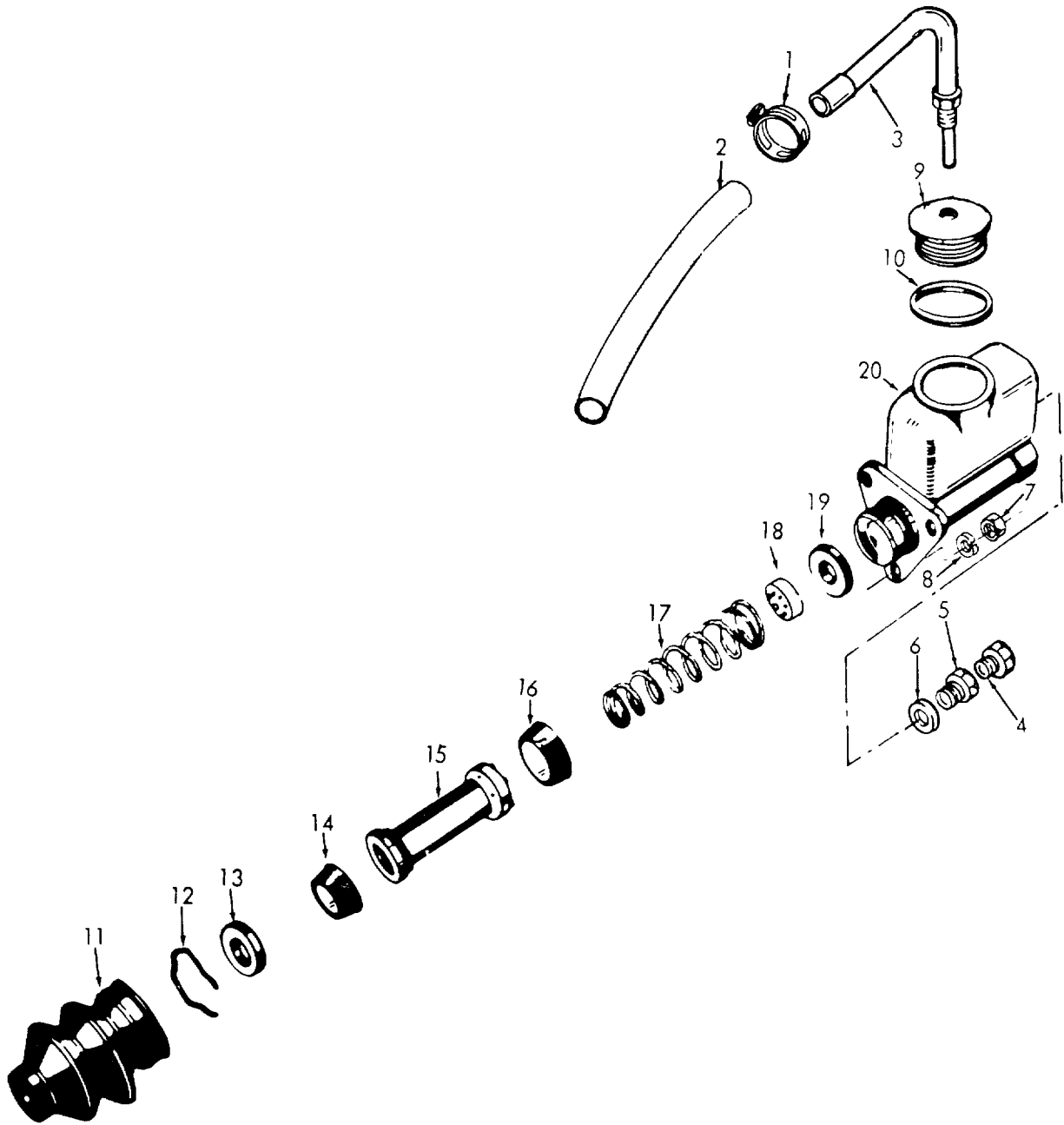

Figure 47. Master Cylinder

SECTION II

TM5-4930-217-34P

(1) ITEM NO	(2) SMR CODE	(3) FSCM	(4) PART NUMBER	(5) DESCRIPTION AND USABLE ON CODES (UOC)	(6) QTY
GROUP 28 MASTER CYLINDER					
FIG. 47 MASTER CYLINDER					
1	PAOZZ	40342	22X16	CLAMP,GENERATOR MASTER CYLINDER	1
				VENT	
2	PAOZZ	06721	18X900	HOSE,BREATHER MASTER CYLINDER.....	1
3	XBOZZ	23834	4486	TUBE ASSEMBLY,VENT MASTER CYLINDER	1
4	XBOZZ	63477	FC2832	ADAPTER, MASTER CYLINDER.....	1
5	PAOZZ	63477	FC-2577	INVERTED NUT,TUBE COUPLING, MASTER.....	1
				CYLINDER	
6	PAOZZ	19207	5156636	GASKET MASTER CYLINDER,OUTLET.....	1
7	XBOZZ	24617	174855	NUT,PLAIN,HEXAGON MASTER CYLINDER.....	3
				MTG	
8	XBOZZ	24617	502340	WASHER,LOCK MASTER CYLINDER MTG.....	3
	PAOZZ	63477	FE14240	CYLINDER ASSEMBLY,H (INCLUDES	1
				COMPONENTS OF KIT,P/N FC13625)	
9	PAOZZ	63477	7979691	CAP,FILLER OPENING.....	1
10	PAOZZ	63477	FC3587	SPACER,RING FILLER CAP.....	1
11	KFOZZ	63477	FD14048	BOOT PART OF KIT P/N FC13625.....	1
12	KFOZZ	63477	FCS917	RING,RETAINING PART OF KIT P/N	1
				FC13625	
13	XDOZZ	63477	FC5916	WASHER,FLAT STOP PART OF KIT P/N.....	1
				FC13625	
14	KFOZZ	63477	FD4504	CUP,HYDRAULIC MASTER CYLINDER	1
				OF KIT P/N FC13625	
15	XAOZZ	63477	FC5911	PISTON	1
16	XAOZZ	63477	FD4505	CUP,HYDRAULIC BRAKE CYLINDER	1
17	KFOZZ	63477	FC5908	SPRING,HELICAL COMPRESSION PART OF	1
				KIT P/N FC13625	
18	KFOZZ	64477	FC14423	VALVE ASSEMBLY CHECK PART OF KIT.....	1
				P/N FC13625	
19	KFOZZ	63477	FC1519	WASHER,NONMETALLIC PART OF KIT P/N.....	1
				FC13625	
20	XAOZZ	63477	FE1051	BODY,CYLINDER	1
	XBOZZ	63477	FC13625	PARTS KIT MASTER CYLINDER	1
				BOOT (1) 47-11	
				CUP,HYDRAULIC (1) 47-14	
				RING,RETAINING (1) 47-12	
				SPRING,HELICAL (1) 47-17	
				VALVE ASSEMBLY (1) 47-18	
				WASHER,FLAT (1) 47-13	
				WASHER,NONMETALLIC (1) 47-19	

END OF FIGURE

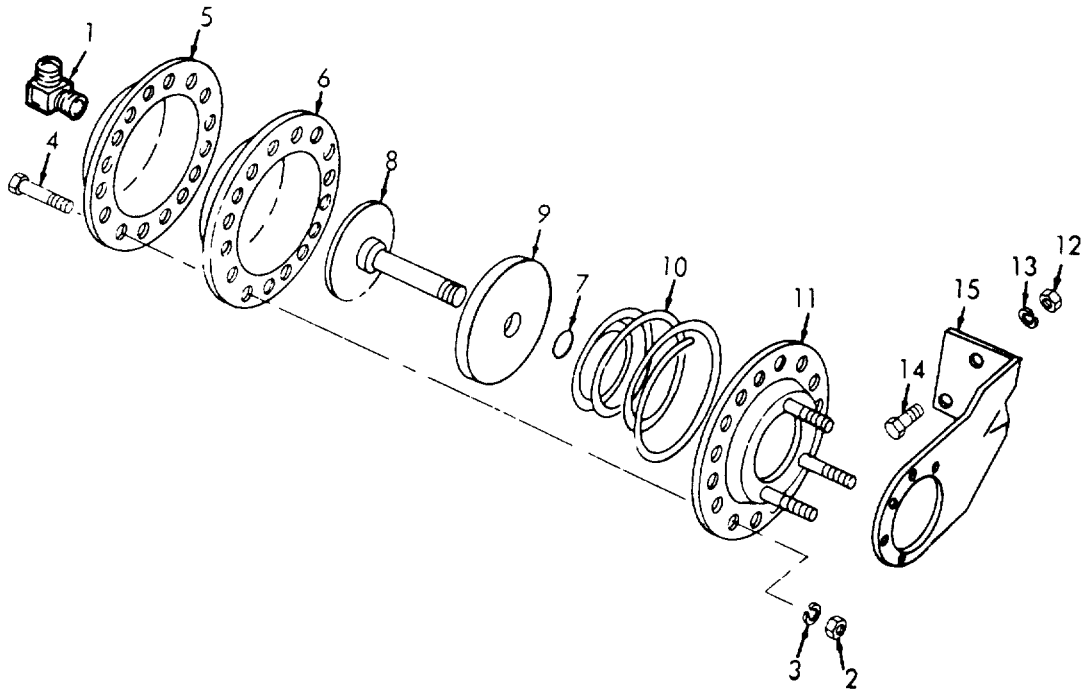

Figure 48. Air Chamber

SECTION II

TM5-4930-217-34P

(1) ITEM NO	(2) SMR CODE	(3) FSCM	(4) PART NUMBER	(5) DESCRIPTION AND USABLE ON CODES (UOC)	(6) QTY
				GROUP 29 AIR CHAMBER	
				FIG. 48 AIR CHAMBER	
1	XBOZZ	06583	205102	ELBOW,PIPE TO TUBE.....	1
	XBOZZ	06583	225358	CHAMBER,AIR,BRAKE.....	1
2	XBOZZ	06583	203145	NUT,PLAIN,HEXAGON COVER TO BODY.....	16
3	XBOZZ	06583	202982	WASHER,LOCK COVER TO BODY.....	16
4	XBOZZ	06583	203148	BOLT,MACHINE COVER TO BODY.....	16
5	XBOZZ	06583	225363	COVER,BODY	1
6	XBOZZ	06583	201271	DIAPHRAGM,CHAMBER	1
7	XBOZZ	06583	240543	PACKING,PREFORMED.....	1
8	XBOZZ	06583	225359	ROD,PISTON	1
9	XBOZZ	06583	235101	GUIDE,SPRING	1
10	XBOZZ	06583	235102	SPRING,HELICAL COMPRESSION.....	1
11	XBOZZ	06583	225360	BODY	1
12	XBOZZ	06583	203888	NUT,PLAIN,HEXAGON BRACKET MTG.....	3
13	XBOZZ	06583	202983	WASHER,LOCK BRACKET MTG	3
14	PAOZZ	96906	MS18154-60	SCREW,CAP,HEXAGON H BRACKET MTG	3
15	XBOZZ	06583	225358	BRACKET AIR CHAMBER.....	1

END OF FIGURE

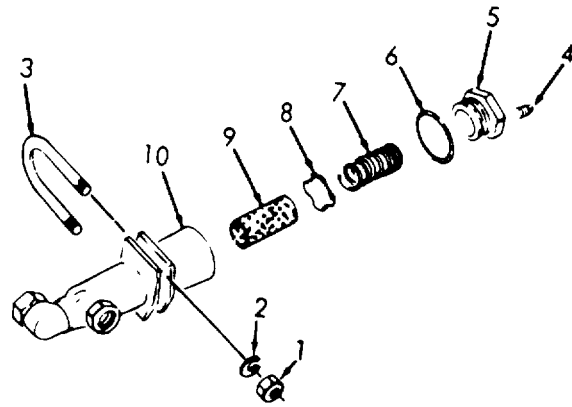

Figure 49. Air Filter

SECTION II

TM5-4930-217-34P

(1) ITEM NO	(2) SMR CODE	(3) FSCM	(4) PART NUMBER	(5) DESCRIPTION AND USABLE ON CODES (UOC)	(6) QTY
				GROUP 30 AIR FILTER	
				FIG. 49 AIR FILTER	
1	XDOZZ	96906	MS51967-2	NUT,PLAIN,HEXAGON AIR FILTER,U BOLT.....	4
2	PAOZZ	96906	MS35335-33	WASHER,LOCK FILTER MTG.....	4
3	XBOZZ	40342	GN3550	BOLT,U FILTER MTG.....	2
	PAOZZ	23705	A298749	AIR FILTER,BRAKE LINE (INCLUDES.....	2
				COMPONENTS OF PARTS KIT, P/N RN13A).	
4	XAOZZ	40342	C12920B	PLUG.....	2
5	XAOZZ	40342	7X102	PLUG,CYLINDER AIR CLEANER.....	2
6	KFOZZ	40342	4X509	GASKET PART OF KIT P/N RN13A.....	2
7	KFOZZ	40342	N12973	SPRING,HELICAL, COMPRESSION PART.....	2
				OF KIT P/N RN13A.....	
8	XAOZZ	40342	N12972	WASHER,SPRING TENSI.....	2
9	KFOZZ	40342	N12971	FILTER ELEMENT PART OF KIT P/N.....	2
				RN13A.....	
10	XAOZZ	40342	N12970A	ELBOW BODY,AIR LINE.....	2
	XBOZZ	40342	RN13A	PARTS KIT FILTER.....	1
				FILTER ELEMENT (2) 49-9	
				GASKET (2) 49-6	
				SPRING,HELICAL, (2) 49-7	

END OF FIGURE

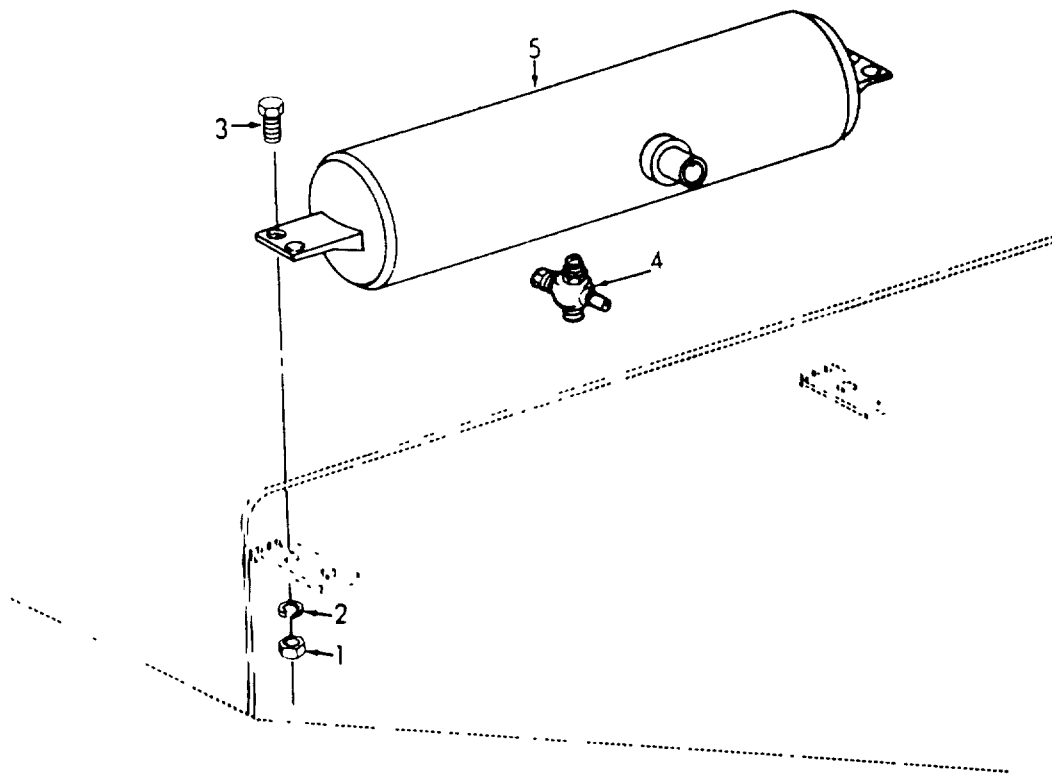

Figure 50. Air Tank

SECTION II

TM5-4930-217-34P

(1) ITEM NO	(2) SMR CODE	(3) FSCM	(4) PART NUMBER	(5) DESCRIPTION AND USABLE ON CODES (UOC)	(6) QTY
				GROUP 31 AIR TANK	
				FIG. 50 AIR TANK	
1	PAOZZ	96906	MS35691-17	NUT,PLAIN,HEXAGON TANK MTG.....	4
2	PAOZZ	96906	MS35338-46	WASHER,LOCK TANK MTG.....	4
3	XBOZZ	96906	MS35297-62	SCREW,CAP,HEXAGON TANK MTG.....	4
4	PAOZH	96906	MS35782-5	COCK,DRAIN REPLACES MS35782-6	1
5	XBOZZ	23834	1069-8-160	TANK,AIR	1

END OF FIGURE

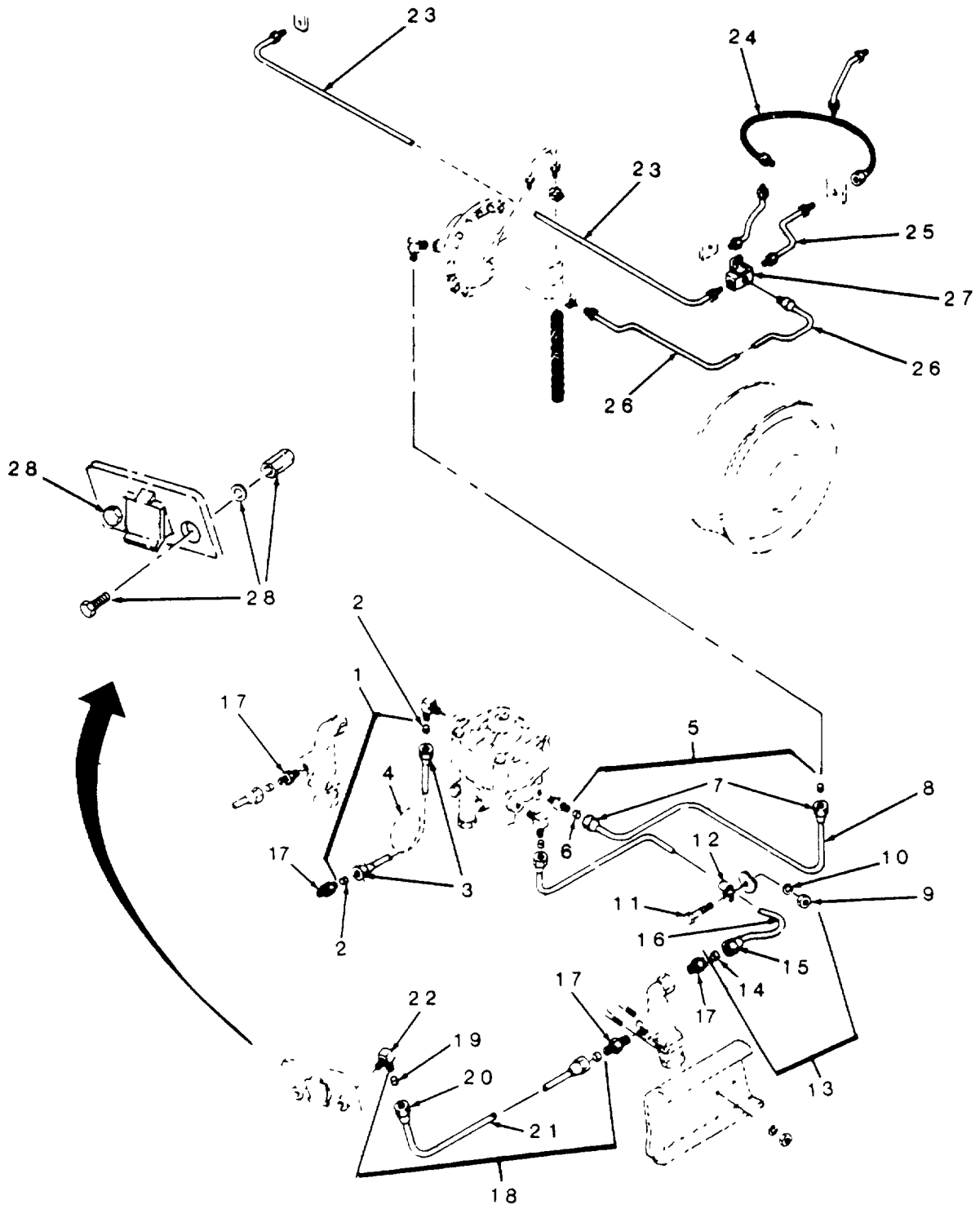

Figure 51. Brake Lines

SECTION II

TM5-4930-217-34P

(1) ITEM NO	(2) SMR CODE	(3) FSCM	(4) PART NUMBER	(5) DESCRIPTION AND USABLE ON CODES (UOC)	(6) QTY
GROUP 32 BRAKE LINES					
FIG. 51 BRAKE LINES					
1	AOOOO	19099	MAB2	TUBE ASSEMBLY.....	1
2	PAOZZ	30327	60F	SLEEVE, COMPRESSION.....	2
3	PAOZZ	23834	1069-8-170	NUT, TUBE COUPLING.....	2
4	MOOOO	19099	MAB3	TUBE MAKE FROM TUBE, P/N ASTM-B280,.....	1
				CUT TO FIT	
5	AOOOO	19099	MAB4	TUBE ASSEMBLY.....	1
6	PAOZZ	30327	60F	SLEEVE, COMPRESSION,.....	2
7	PAOZZ	23834	1069-8-170	NUT, TUBE COUPLING.....	2
8	MOOOO	19099	MAB5	TUBE MAKE FROM TUBE, P/N ASTM-B280,.....	1
				28 IN. REQUIRED.....	
9	XBOZZ	36593	0711172	NUT, SELF-LOCKING HYDRAULIC TUBE.....	5
				CLIP MTG	
10	PAOZZ	96906	MS35335-32	WASHER, LOCK EXTERNAL TEETH,.....	5
				HYDRAULIC TUBE CLIP MTG.....	
11	PAOZZ	96906	MS51958-65	SCREW, MACHINE HYDRAULIC TUBE CLIP.....	5
				MTG	
12	XBOZZ	23834	1069-8-173	CLIP, SPRING HYDRAULIC TUBE MTG.....	5
13	AOOOO	19099	MAB6	TUBE ASSEMBLY.....	1
14	PAOZZ	30327	60F	SLEEVE, COMPRESSION,.....	2
15	PAOZZ	23834	1069-8-170	NUT, TUBE COUPLING.....	2
16	MOOOO	19099	MAB7	TUBE MAKE FROM TUBE, P/N ASTM-B280,.....	1
				6 FT. REQUIRED.....	
17	XBOZZ	79740	68X6	ADAPTER	4
18	AOOOO	19099	MAB8	TUBE ASSEMBLY.....	1
19	PAOZZ	30327	60F	SLEEVE, COMPRESSION.....	2
20	PAOZZ	23834	1069-8-170	NUT, TUBE COUPLING.....	2
21	PAOZZ	19099	MAB9	TUBE MAKE FROM TUBE, P/N ASTM-.....	1
				B280, 20 IN. REQUIRED.....	
22	PAOZZ	23834	1069-8-980	ELBOW	1
23	XBOZZ	23834	1069-8-237	TUBE CROSSOVER.....	1
24	XBOZZ	45681	220601-1	HOSE ASSEMBLY WHEEL CYLINDER.....	2
25	XBOZZ	23834	1069-8-1050	TUBE TEE TO BRACKET.....	1
26	PBOZZ	23834	1069-8-236	TUBE, BREAKLINE MASTER CYLINDER TO.....	1
				WHEEL	
27	XBOZZ	45681	4JBUS	TEE, TUBE HYDRAULIC BRAKE.....	2
28	XBOZZ	06853	221204	COUPLING, PIPE.....	
	XDOZZ	00000	7979292	TAG, SERVICE	1
	XBOZZ	00000	7979293	TAG, EMERGENCY.....	1

END OF FIGURE

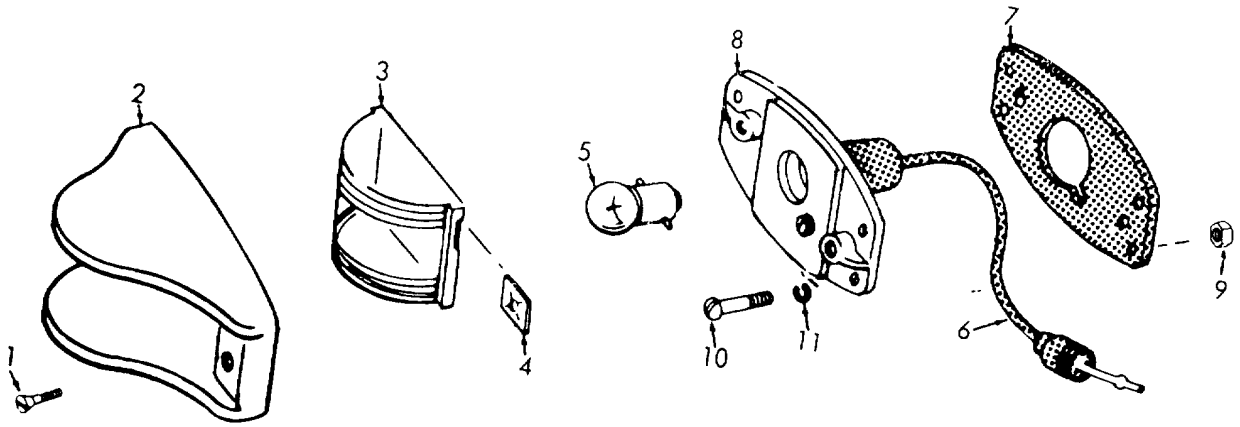

Figure 52. Clearance Lights

(1) ITEM NO	(2) SMR CODE	(3) FSCM	(4) PART NUMBER	(5) DESCRIPTION AND USABLE ON CODES (UOC)	(6) QTY
GROUP 33 CLEARANCE LIGHTS, STOPLIGHT AND REFLECTOR					
FIG. 52 CLEARANCE LIGHTS					
	PAOZO	96906	MS35423-1	LIGHT,MARKER, CLEARANCE: AMBER..... (SAME AS LIGHT, P/N MS35423-2, EXCEPT WHERE INDIVIDUAL COMPONENTS ARE ANNOTATED).....	2
	PAOZO	96906	MS35424-1	LIGHT,MARKER, CLEARANCE: BLACKOUT, AMBER (SAME AS LIGHT, P/N MS35423-2, EXCEPT WHERE INDIVIDUAL COMPONENTS ARE ANNOTATED).....	2
	PAOZO	96906	MS35424-2	LIGHT,MARKER, CLEARANCE: BLACKOUT, RED (SAME AS LIGHT P/N MS35423-2, EXCEPT WHERE INDIVIDUAL COMPONENTS ARE ANNOTATED).....	4
	PAOZO	96906	MS35423-2	LIGHT,MARKER, CLEARANCE: RED.....	7
1	XDOZZ	73331	5941090	SCREW,MACHINE DOOR MTG.....	30
2	XBOZZ	19207	5939830	DOOR,CLEARANCE MARKER, LIGHT.....	15
3	XBOZZ	19207	5939832	LENS,CLEARANCE MARKER: RED (USED ON LIGHT, P/N MS35423-2 ONLY).....	7
3	PAOZZ	96906	MS35421-2	LENS,LIGHT MARKER: AMBER (USED ON..... LIGHT, P/N MS35423-1 ONLY).....	2
3	PAOZZ	96906	MS35420-1	LENS,LIGHT MARKER: BLACKOUT,..... AMBER (USED ON LIGHT, P/N MS35424-1 ONLY)	2
3	PAOZZ	96906	MS35420-2	LENS,LIGHT MARKER: BLACKOUT, RED (USED ON LIGHT, P/N MS35424-2 ONLY).	4
4	PAOZZ	73331	5939775	PUSH ON NUT LENS MTG.....	30
5	PAOZZ	96906	MS15570-1251	LAMP,INCANDESCENT MARKER LIGHT.....	15
6	XBOZZ	19207	5939837	LAMP HOLDER.....	15
7	PAOZZ	73331	5939841	FELT,MECHANICAL, PREFORMED CLEARANCE LIGHT.....	15
8	XBOZZ	73331	5939831	PLATE,MOUNTING,.....LAMPHOLDER	15
9	XBOZZ	96906	MS35650-106	NUT,PLAIN,HEXAGON CLEARANCE LIGHT MTG.....	60
10	XBOZZ	96906	MS35219-59	SCREW,MACHINE CLEARANCE LIGHT MTG.....	60
11	PAOZF	96906	MS35338-43	WASHER,LOCK CLEARANCE LIGHT MTG.....	60

END OF FIGURE

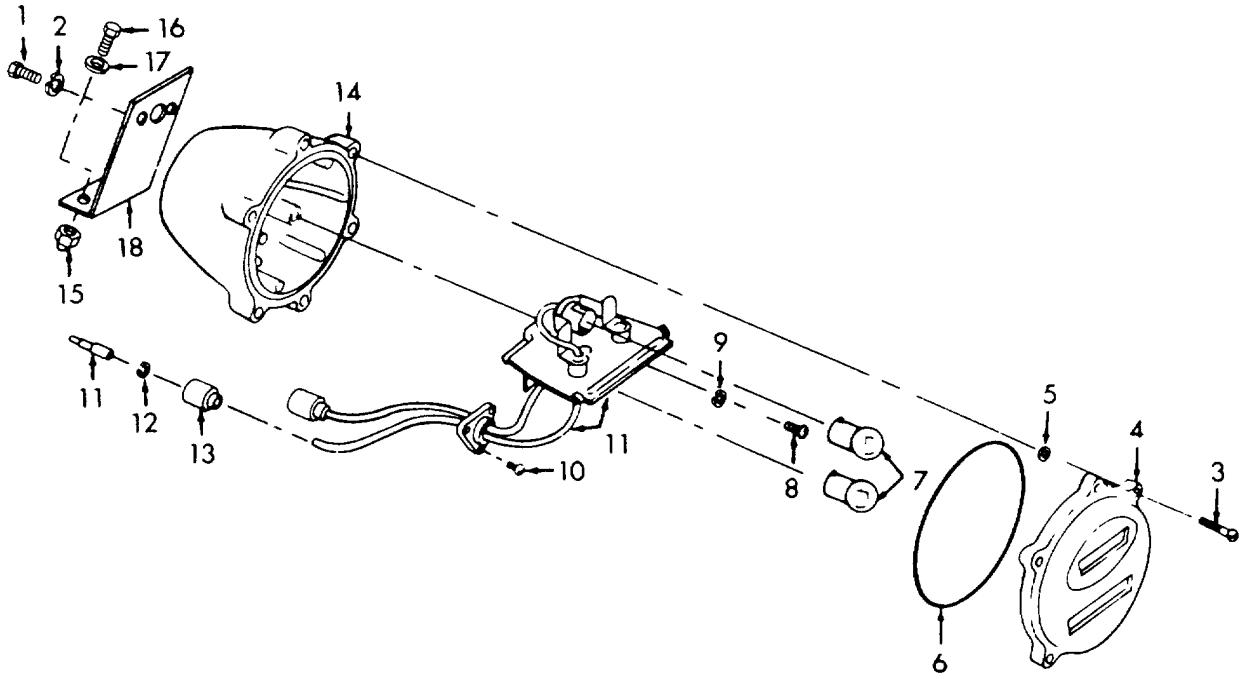

Figure 53. Stoplight, Blackout

SECTION II

TM5-4930-217-34P

(1) ITEM NO	(2) SMR CODE	(3) FSCM	(4) PART NUMBER	(5) DESCRIPTION AND USABLE ON CODES (UOC)	(6) QTY
				GROUP 33 CLEARANCE LIGHTS, STOPLIGHT AND REFLECTOR	
				FIG. 53 STOPLIGHT, BLACKOUT	
1	PAOZZ	96906	MS18154-58	SCREW,CAP,HEXAGON HEAD, BLACKOUT..... LIGHT MTG	2
2	PAOZZ	96906	MS35338-46	WASHER,LOCK BLACKOUT LIGHT MTG.....	2
	PAOZO	96906	MS51330-1	STOP LIGHT-TAILLIGH BLACKOUT	2
3	PAOZZ	19207	7320641	SCREW,MACHINE..... DOOR MTG	12
4	PAOZF	19207	7526018	RETAINER,LENS.....BLACKOUT LIGHT.....	2
5	XBOZZ	19207	730642	RING,RETAINING..... DOOR MTG	12
6	PAOZZ	73331	7320658	PACKING, PREFORMED DOOR	2
7	PAOZZ	96906	MS15570-1251	LAMP,INCANDESCENT.....BLACKOUT LIGHT..	4
8	XBOZZ	00000	121839	SCREW,MACHINE SOCKET MTG	2
9	XBOZZ	00000	5944952	WASHER,FLAT SOCKET MTG	2
10	PAOZZ	96906	MS35206-25	SCREW,MACHINE WIRE MTG	2
11	XBOZZ	00000	5944789	SOCKET AND WIRE ASSEMBLY.....	2
12	PAOZZ	24617	5297055	WASHER,SLOTTED BLACKOUT LIGHT,..... SHELL.....	2
13	PAOZZ	19207	8338566	SHELL,ELECTRICAL CO BLACKOUT LIGHT.....	2
14	XBOZZ	73331	7525997	BODY BLACKOUT LIGHT.....	2
15	PAOZZ	21450	131245	NUT,SELF-LOCKING,HE BLACKOUT LIGHT,..... MTG BRACKET	2
16	XBOZZ	96906	MS35291-3	SCREW,CAP,HEXAGON HEAD, BLACKOUT..... LIGHT, MTG BRACKET	2
17	PAOZZ	18876	8191298	WASHER,FLAT BLACKOUT LIGHT MTG.....	4
18	XBOZZ	23834	1069-8-94	BRACKET,STOPLIGHT MTG.....	2

END OF FIGURE

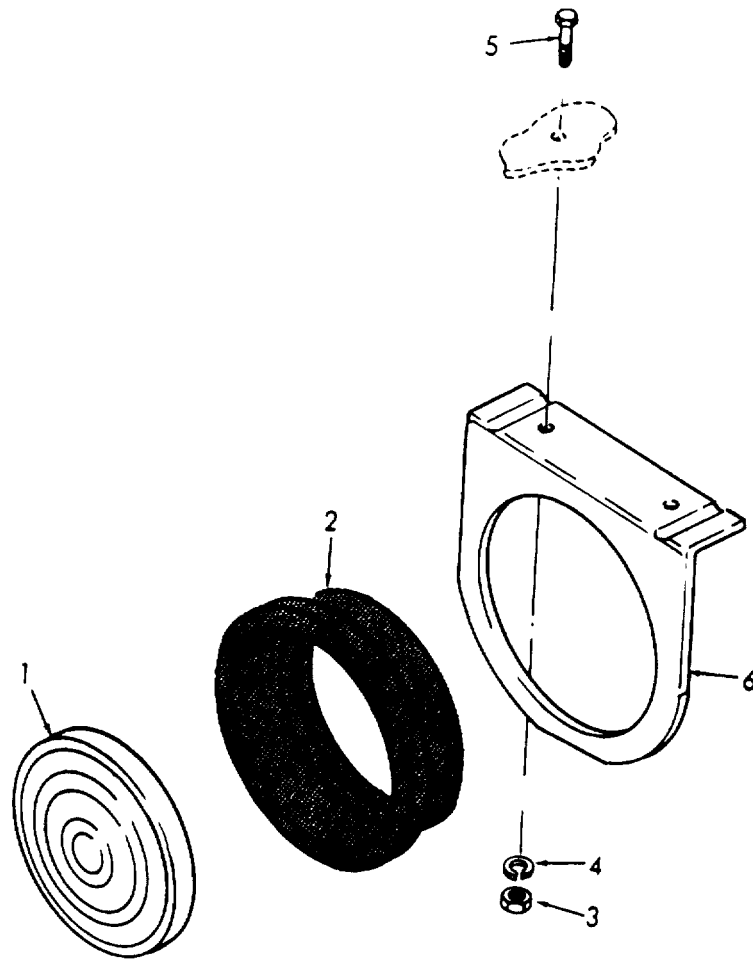

Figure 54. Stoplight

SECTION II

TM5-4930-217-34P

(1) ITEM NO	(2) SMR CODE	(3) FSCM	(4) PART NUMBER	(5) DESCRIPTION AND USABLE ON CODES (UOC)	(6) QTY
				GROUP 33 CLEARANCE LIGHTS, STOPLIGHT AND REFLECTOR	
				FIG. 54 STOPLIGHT	
1	PAOZZ	13548	40209R	STOPLIGHT	2
2	XBOZZ	13548	40700	GROMMET, NONMETALLIC STOPLIGHT MTG	2
3	XDOZZ	96906	MS51967-2	NUT, PLAIN, HEXAGON BRACKET MTG	4
4	PAOZZ	96906	MS35338-44	WASHER, LOCK BRACKET MTG	4
5	PAOZF	96906	MS90725-3	SCREW, CAP, HEXAGON HEAD, BRACKET MTG	4
6	XBOZZ	23834	1069-8-94	BRACKET TAIL LIGHT MGT	2

END OF FIGURE

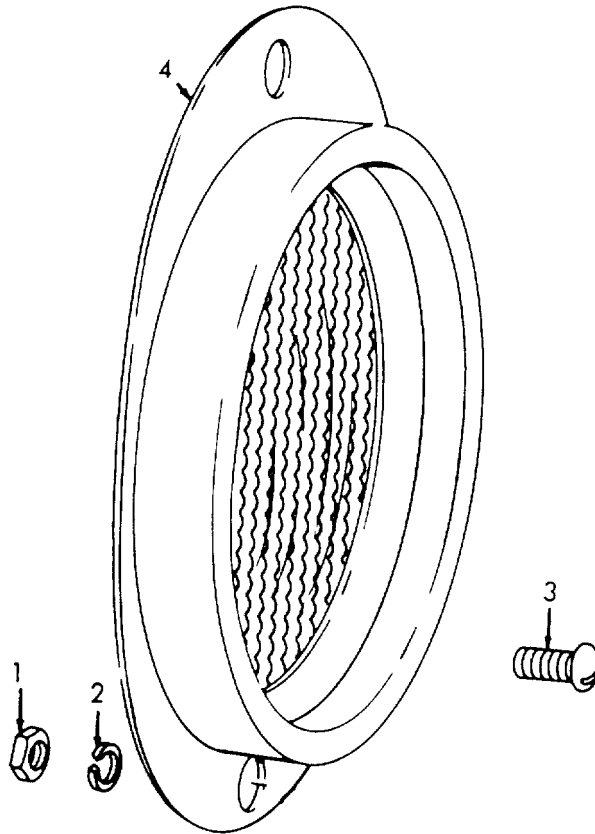

Figure 55. Reflector

SECTION II

TM5-4930-217-34P

(1) ITEM NO	(2) SMR CODE	(3) FSCM	(4) PART NUMBER	(5) DESCRIPTION AND USABLE ON CODES (UOC)	(6) QTY
				GROUP 33 CLEARANCE LIGHTS, STOPLIGHT AND REFLECTOR	
				FIG. 55 REFLECTOR	
1	PAOZZ	96906	MS51967-3	NUT,PLAIN,HEXAGON REFLECTOR MTG	16
2	XBOZZ	96906	MS35333-23	WASHER,LOCK REFLECTOR MTG.....	16
3	PAOZZ	96906	MS51957-83	SCREW,MACHINE REFLECTOR MTG.....	16
4	PAOZZ	96906	MS35387-1	REFLECTOR, INDICATING CLEARANCE:	4
				RED	
4	XBOZZ	96906	MS353387-2	REFLECTOR INDICATING CLEARANCE:	4
				AMBER	

END OF FIGURE

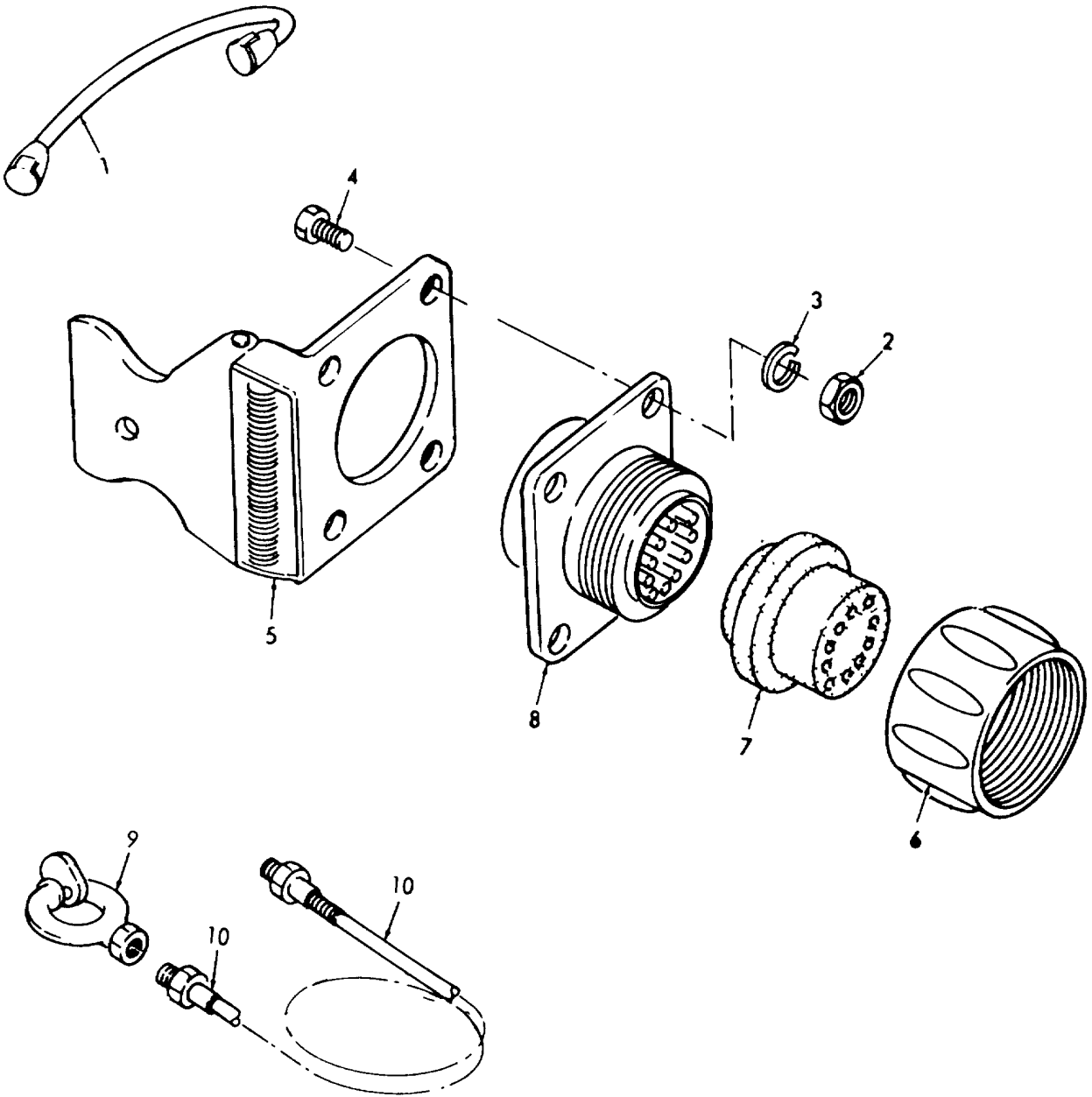

Figure 56. Cable

SECTION II

TM5-4930-217-34P

(1) ITEM NO	(2) SMR CODE	(3) FSCM	(4) PART NUMBER	(5) DESCRIPTION AND USABLE ON CODES (UOC)	(6) QTY
				GROUP 34 CABLE ASSEMBLY	
				FIG. 56 CABLE	
1	XBOZZ	00000	7728811	CABLE ASSEMBLY SPECIAL PURPOSE,.....	1
				ELECTRICAL INTERVEHICLE.....	
2	XBOZZ	96906	MS35690-425	NUT,PLAIN,HEXAGON CONNECTOR AND	4
				COVER MTG	
3	XBOZZ	96906	MS122057	WASHER,LOCK CONNECTOR AND COVER MTG...	4
4	XBOZZ	96906	MS35292-7	SCREW,CAP,HEXAGON HEAD, CONNECTOR.....	4
				AND COVER MTG	
5	XAOZZ	23834	4504	COVER,ELECTRICAL RECEPTACLE.....	1
6	XAOZZ	23834	6	NUT,BUSHING RETAINER	1
7	XAOZZ	23834	7	GROMMET,RUBBER CONNECTOR	1
8	XAOZZ	23834	8	CONNECTOR CABLE	1
9	XBOZO	96906	MS35746-3	COUPLING HALF,QUICK DISCONNECT	2
10	XBOZZ	00000	8380991	HOSE ASSEMBLY AIR	2

END OF FIGURE

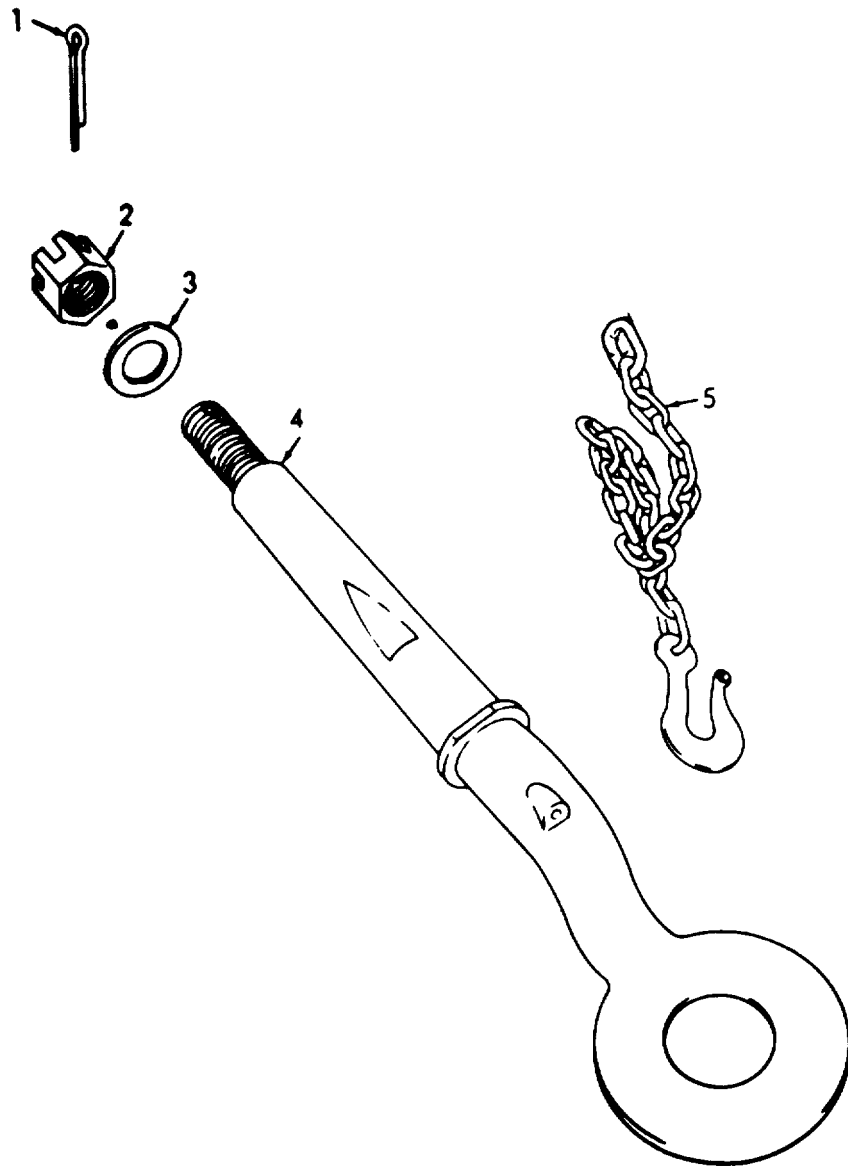

Figure 57. Lunette and Safety Chain

(1) ITEM NO	(2) SMR CODE	(3) FSCM	(4) PART NUMBER	(5) DESCRIPTION AND USABLE ON CODES (UOC)	(6) QTY
				GROUP 35	LUNETTE, SAFETY CHAIN
				FIG. 57	LUNETTE AND SAFETY CHAIN
1	XBOZZ	88044	AN380-8-8	PIN,COTTER LUNETTE.....	1
2	XBOZZ	96906	MS35690-2422	NUT,PLAIN,HEXAGON LUNETTE	1
3	XBOZZ	96906	MS159795-231	WASHER,FLAT LUNETTE.....	1
4	XBOZZ	96906	MS51339-3	LUNETTE,TOWING	1
5	XBOZZ	00000	7339458	CHAIN ASSEMBLY SAFETY	2

END OF FIGURE

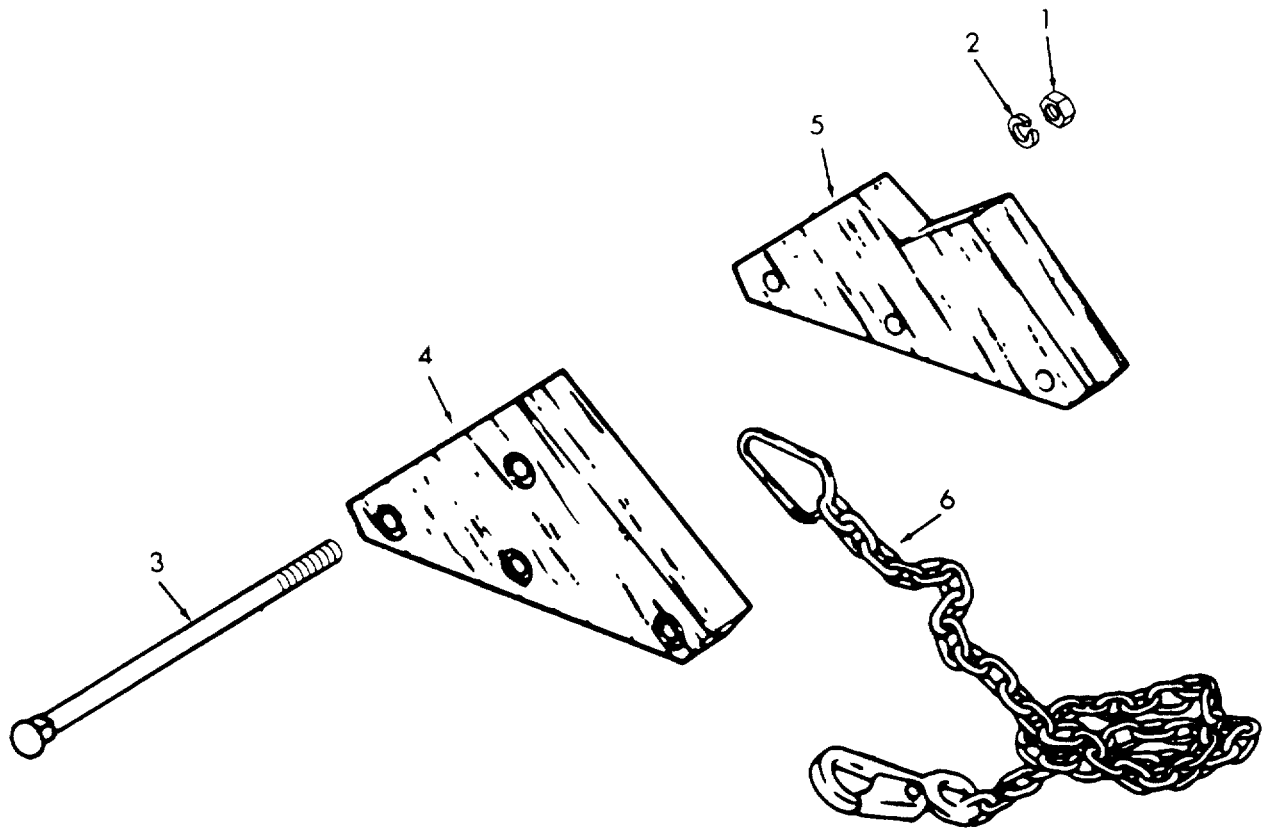

Figure 58. Chock Blocks

SECTION II

TM5-4930-217-34P

(1) ITEM NO	(2) SMR CODE	(3) FSCM	(4) PART NUMBER	(5) DESCRIPTION AND USABLE ON CODES (UOC)	(6) QTY
				GROUP 36	CHOCK BLOCK
				FIG. 58	CHOCK BLOCKS
	XBOZZ	00000	8343584	BLOCK ASSEMBLY CHOCK.....	2
1	XBOZZ	96906	MS35690-503	NUT,PLAIN,SQUARE.....	8
2	XBOZZ	96906	MS15795-213	WASHER,FLAT.....	8
3	XBOZZ	00000	119394	BOLT,SQUARE NECK CHOCK.....	8
4	XBOZZ	00000	8343512	BLOCK,OUTER CHOCK	12
5	XBOZZ	00000	8343513	BLOCK,CENTER CHOCK	2
6	XBOZZ	23834	500737-5	CHAIN ASSEMBLY	2

END OF FIGURE

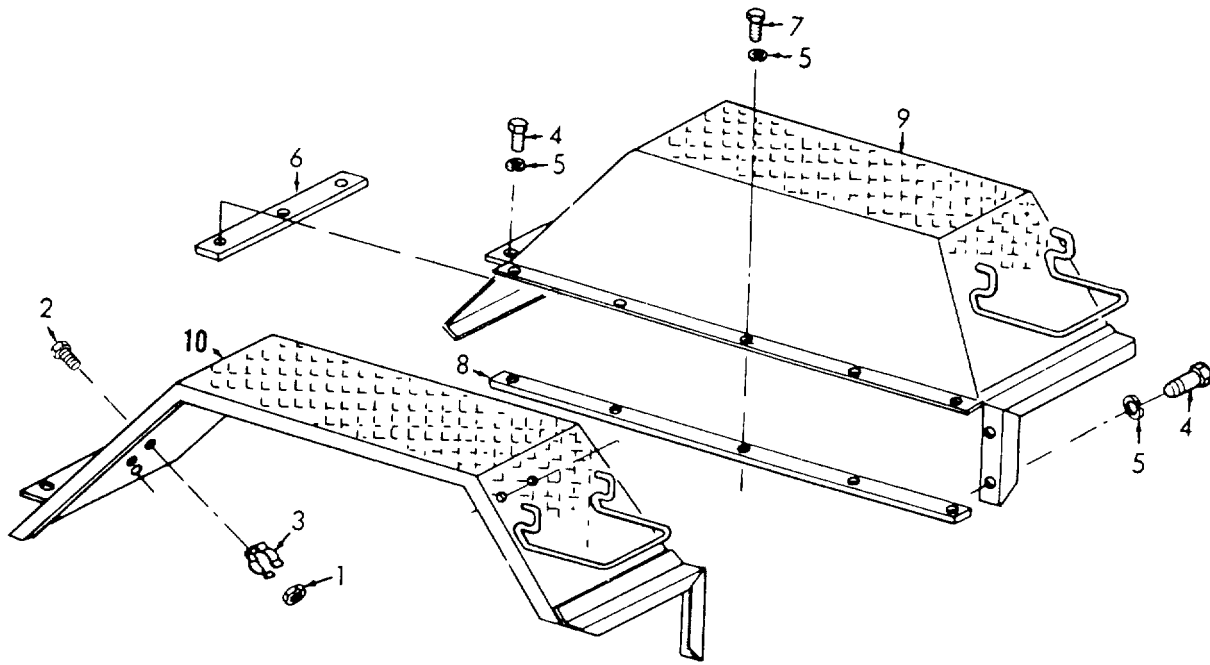

Figure 59. Fenders

SECTION II

TM5-4930-217-34P

(1) ITEM NO	(2) SMR CODE	(3) FSCM	(4) PART NUMBER	(5) DESCRIPTION AND USABLE ON CODES (UOC)	(6) QTY
GROUP 37 FENDERS					
FIG. 59 FENDERS					
1	PAOZZ	88044	AN315-3R	NUT,PLAIN,HEXAGON FUSE CLIP MTG	4
2	PAOZZ	88044	AN3-3A	BOLT,MACHINE FUSE CLIP MTG.....	4
3	XBOZZ	00000	872286987	FUSE CLIP	4
4	XBOZZ	96906	MS35291-111	SCREW,CAP,HEXAGON HEAD, FENDER MTG	10
5	PAOZZ	96906	MS35338-46	WASHER,LOCK FENDER MTG.....	20
6	XBOZZ	23834	1069-8-72	BAR FENDER MTG	2
7	XBOZZ	96906	MS35291-113	SCREW,CAP,HEXAGON HEAD, FENDER MTG	10
8	XBOZZ	23834	1069-8-71	BAR FENDER MTG	2
9	XBOZZ	23834	1069-8-70	FENDER,LEFT HAND.....	1
10	XBOZZ	23834	1069-8-69	FENDER,RIGHT HAND.....	1

END OF FIGURE

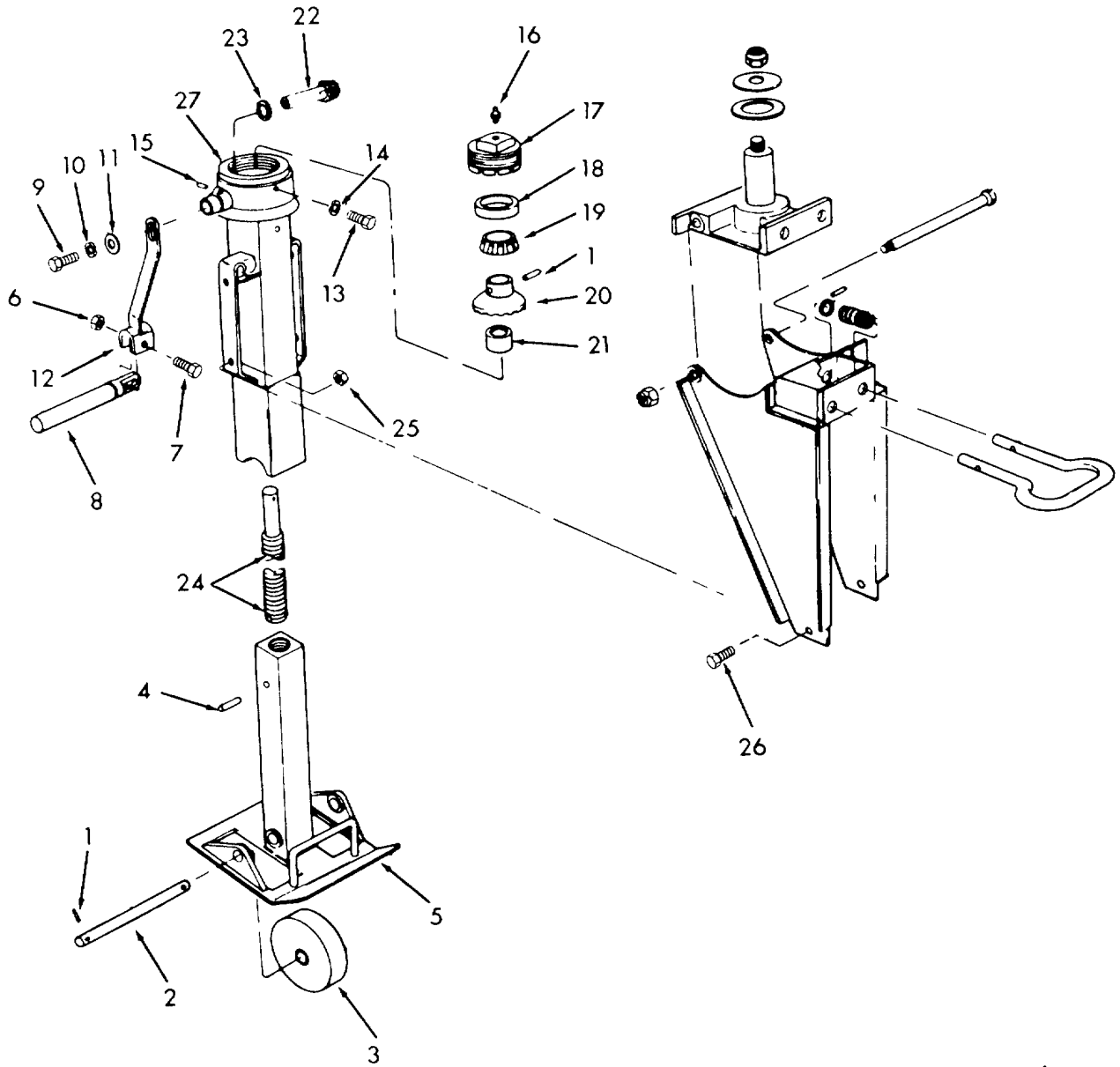

Figure 60. Retractable Support Assembly (Sheet 1 of 2)

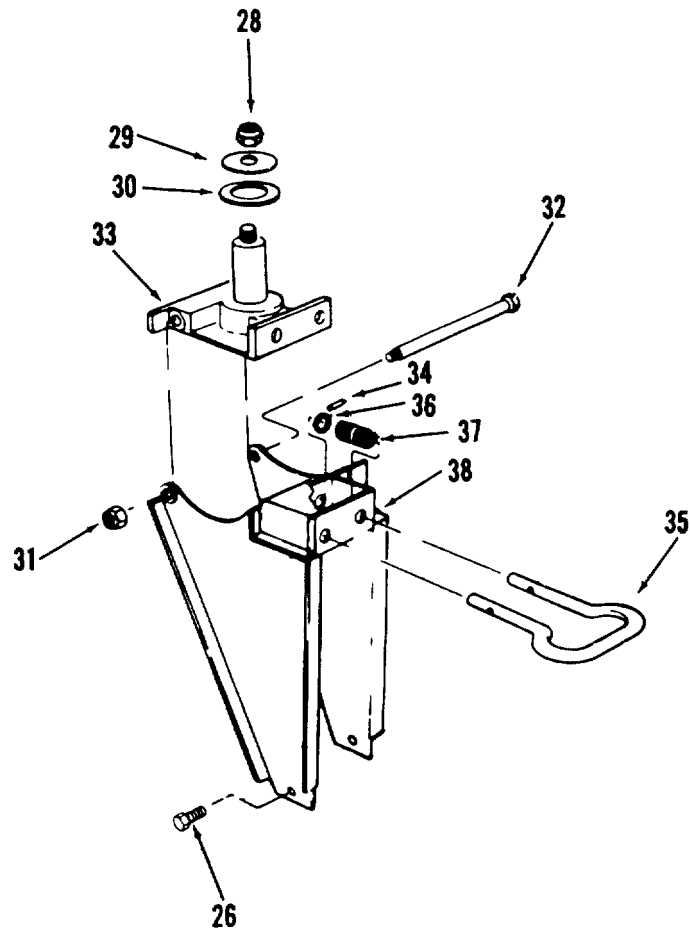

Figure 60. Retractable Support Assembly (Sheet 2 of 2)

(1) ITEM NO	(2) SMR CODE	(3) FSCM	(4) PART NUMBER	(5) DESCRIPTION AND USABLE ON CODES (UOC)	(6) QTY
				GROUP 38 LANDING GEAR	
				FIG. 60 RETRACTABLE SUPPORT ASSEMBLY	
	PAOZF	19207	12259830	SUPPORT,RETRACTABLE ASSEMBLY.....	1
1	XBOZZ	96906	MS35674-29	PIN,GROOVED,HEADLES BEVEL GEAR.....	1
2	XBOZZ	52793	A10744	SHAFT,WHEEL.....	1
3	XBOZZ	52793	B10746	WHEEL	2
4	XBOZZ	96906	MS35674-41	PIN,GROOVED,HEADLES JACK SCREW.....	1
5	XBOZZ	52793	D10733	TUBE AND PAD ASSEMBLY.....	1
6	PAOZH	96906	MS35691-21	NUT,PLAIN,HEXAGON HANDLE TO ARM	1
7	PAOZZ	96906	MS90726-64	SCREW,CAP,HEXAGON HEAD	1
8	XBOZZ	52793	A10421	HANDLE,MANUAL CONTR.....	1
9	PAOZZ	96906	MS90728-32	BOLT,MACHINE CRANK ARM.....	1
10	XDOZZ	96906	MS35338--	WASHER,LOCK CRANK ARM.....	1
11	XBOZZ	19099	NPN	WASHER,FLAT HANDLE ARM.....	1
12	XBOZZ	52793	810747	ARM,CRANK	1
13	PAOZH	96906	MS90725-6	SCREW,CAP,HEXAGON HEAD, CAP LOCK.....	1
14	PAOZH	96906	MS35333-40	WASHER,LOCK CAP LOCK	1
15	XBOZZ	21450	191299	PIN,GROOVED WHEELSHAFT.....	2
16	PAOZH	96906	MS15003-1	FITTING,LUBRICATION GREASE	2
17	XBOZZ	52793	B7545-6	BEARING AND SCREW.....	
18	XBOZZ	17624	2420P	CAP UPPER	1
19	PAOZZ	60038	02475	CAP,BEARING BEVEL GEAR.....	1
20	XBOZZ	52793	A9830	CONE AND ROLLERS,TA BEVEL GEAR	1
21	XBOZZ	52793	A9829	GEAR,BEVEL,JACK SCREW.....	1
22	XBOZZ	52793	A9831-1A	SPACER,BEVEL GEAR	1
23	PAOZZ	18876	8020716	GEAR,BEVEL,PINION.....	1
24	XDOZZ	52793	B9839-7	SPACER,RING HANDLE ARM,INNER	1
25	PAOZZ	96906	MS35690-824	SCREW,MECHANICAL JA.....	1
26	PAOZZ	96906	MS90726-111	NUT,PLAIN,HEXAGON LEG TO TUBE.....	4
				SCREW,CAP,HEXAGON H HEAD LEG TO	4
				TUBE	
27	XBOZZ	52793	D10732	TUBE HEAD ASSEMBLY OUTER.....	1
28	PAOZO	96906	MS21044N12	NUT,SELF-LOCKING, HEXAGON SPINDLE.....	1
29	XBOZZ	00000	8330813	WASHER,THRUST SPINDLE	1
30	XBOZZ	00000	8330821	WASHER,FLAT SPINDLE.....	1
31	PAOZZ	96906	MS51943-42	NUT,SELF-LOCKING,HE PIVOT BOLT	1
32	XBOZZ	00000	7979972	BOLT,SHOULDERED PIVOT	1
33	PAOZZ	23705	324420	SPINDLE,WHEEL,DRIVI.....	1
34	XBOZZ	00007	979971	PIN,STRAIGHT HEADLESS, HANDLE.....	2
				SPRING	
35	XBOZZ	00000	7979974	HANDLE,FRAME	1
36	XBOZZ	00000	8331542	CUP,HANDLE SPRING	2
37	XBOZZ	00000	8331541	SPRING,HANDLE	2
38	XBOZZ	52793	C10729	LEG ASSEMBLY,FRAME.....	1

END OF FIGURE

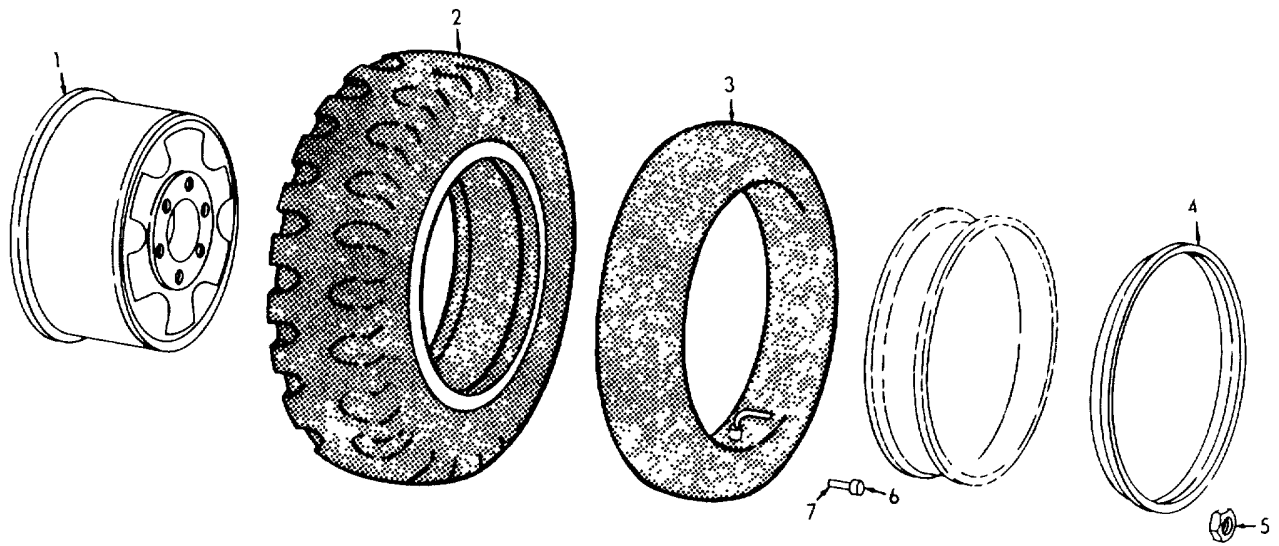

Figure 61. Wheels

SECTION II

TM5-4930-217-34P

(1) ITEM NO	(2) SMR CODE	(3) FSCM	(4) PART NUMBER	(5) DESCRIPTION AND USABLE ON CODES (UOC)	(6) QTY
				GROUP 39 WHEELS	
				FIG. 61 WHEELS	
1	XBOZZ	96906	MS53044-4	WHEEL,PNEUMATIC.....	2
	XAOZZ	09386	68309D	DISC,WHEEL	2
	XAOZZ	09386	67627-1	RIM	2
2	PAOZF	96906	MS35388-16	TIRE,PNEUMATIC	2
3	PAOZZ	81348	ZZ-I-550/GP2/9.0	INNER TUBE, PNEUMATIC TIRE	2
				O-20/TR15CW/ONCE	
4	XBOZZ	96906	MS53045-3	RING,SIDE AUTOMOTIVE WHEEL SAFETY	2
5	PAOZZ	96906	MS51983-2	NUT,PLAIN,SINGLE BA SEAT, HEXAGON,	6
				WHEEL, RH	
5	PAOZZ	09386	37889	NUT,PLAIN,SINGLE BA SEAT, HEXAGON,	6
				WHEEL, LH	
6	XBOZZ	53477	2300	CAP,TIRE VALVE	2
7	PAOZZ	53477	6100E	VALVE CORE PNEUMATIC TIRE.....	2

END OF FIGURE

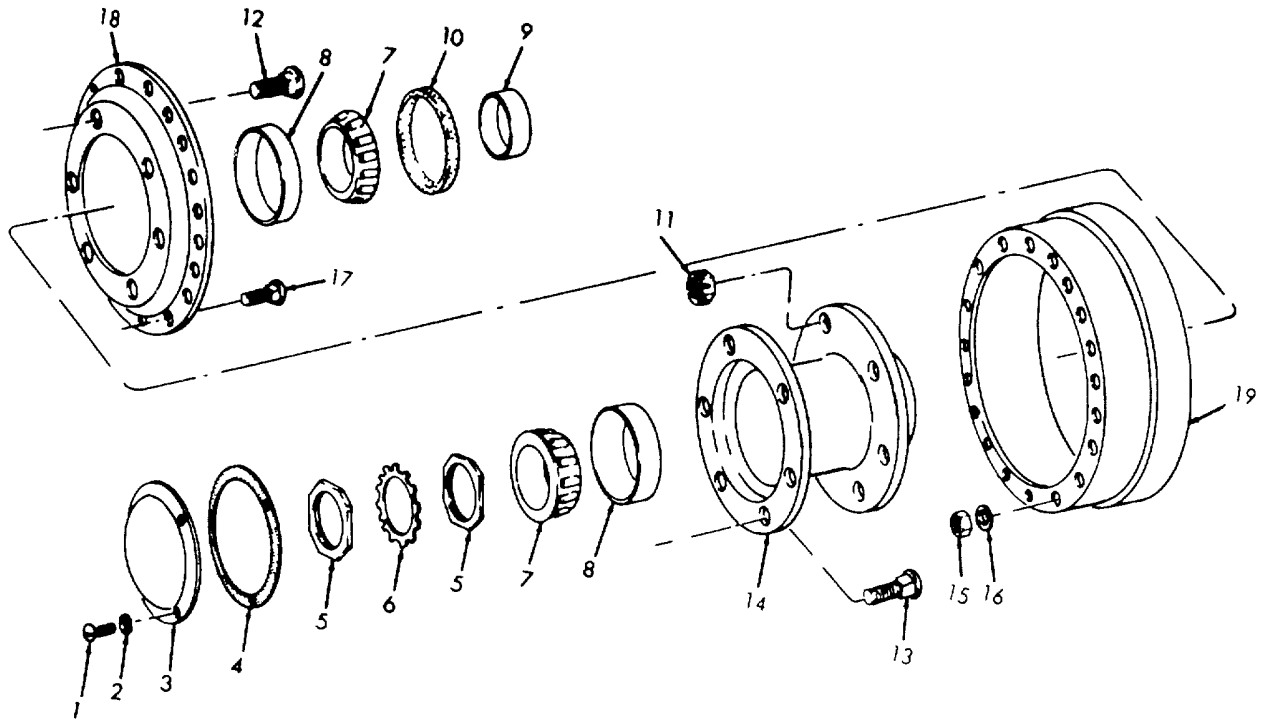

Figure 62. Wheel Hub

SECTION II

TM5-4930-217-34P

(1) ITEM NO	(2) SMR CODE	(3) FSCM	(4) PART NUMBER	(5) DESCRIPTION AND USABLE ON CODES (UOC)	(6) QTY
				GROUP 40 WHEEL HUB	
				FIG. 62 WHEEL HUB	
	XBOZZ	81336	811186-1	HUB AND DRUM.....	2
1	XBOZZ	09386	2922E4	SCREW,MACHINE HUB CAP	6
2	XBOZZ	09386	70036E6	WASHER,LOCK HUB CAP	6
3	PAOZZ	19204	6144454	CAP	2
4	MOOZZ	09386	70271E	GASKET HUB CAP MAKE FROM PAPER.....	2
				GASKET, P/N PL3-06, 7 IN. X 7 IN. RE-QUIRED	
5	XBOZZ	00000	7411379	NUT,PLAIN,HEXAGON BEARING	4
				ADJUSTMENT	
6	XBOZZ	23862	2275710	WASHER,KEY	2
7	PAOZZ	60038	39590	CONE AND ROLLERS, TAPERED ROLLER.....	4
				BEARING	
8	XBOZZ	60038	39520	CUP,TAPERED ROLLER BEARING	4
9	XBOZZ	76292	107736	SPACER,SLEEVE.....	2
10	XDOZZ	76292	308430-9	SEAL PLAIN ENCASED WHEEL BEARING.....	2
11	XBOZZ	09386	41073E7	NUT,PLAIN,SLOTTED, HUB TO ADAPTER.....	12
12	XBOZZ	09386	70447E	BOLT,RIBBED SHOULDER HUB TO	12
				ADAPTER	
13	XBOZZ	09386	68249E	BOLT LH,WHEEL.....	6
13	PAOZZ	96906	MS51946-2	BOLT, RH,WHEEL.....	6
14	PAOZZ	09386	70634B	HUB,WHEEL	2
15	XBOZZ	09386	67428E	NUT,SELF-LOCKING BRAKE DRUM.....	36
16	XBOZZ	09386	41911E2	WASHER,FLAT BRAKE DRUM	36
17	XBOZZ	09386	70627E2	BOLT,RIBBED SHOULDER BRAKE DRUM	36
18	XBOZZ	00000	7413231	BACK,BRAKE DRUM	2
19	PAOZZ	09386	706290	DRUM,BRAKE	2

END OF FIGURE

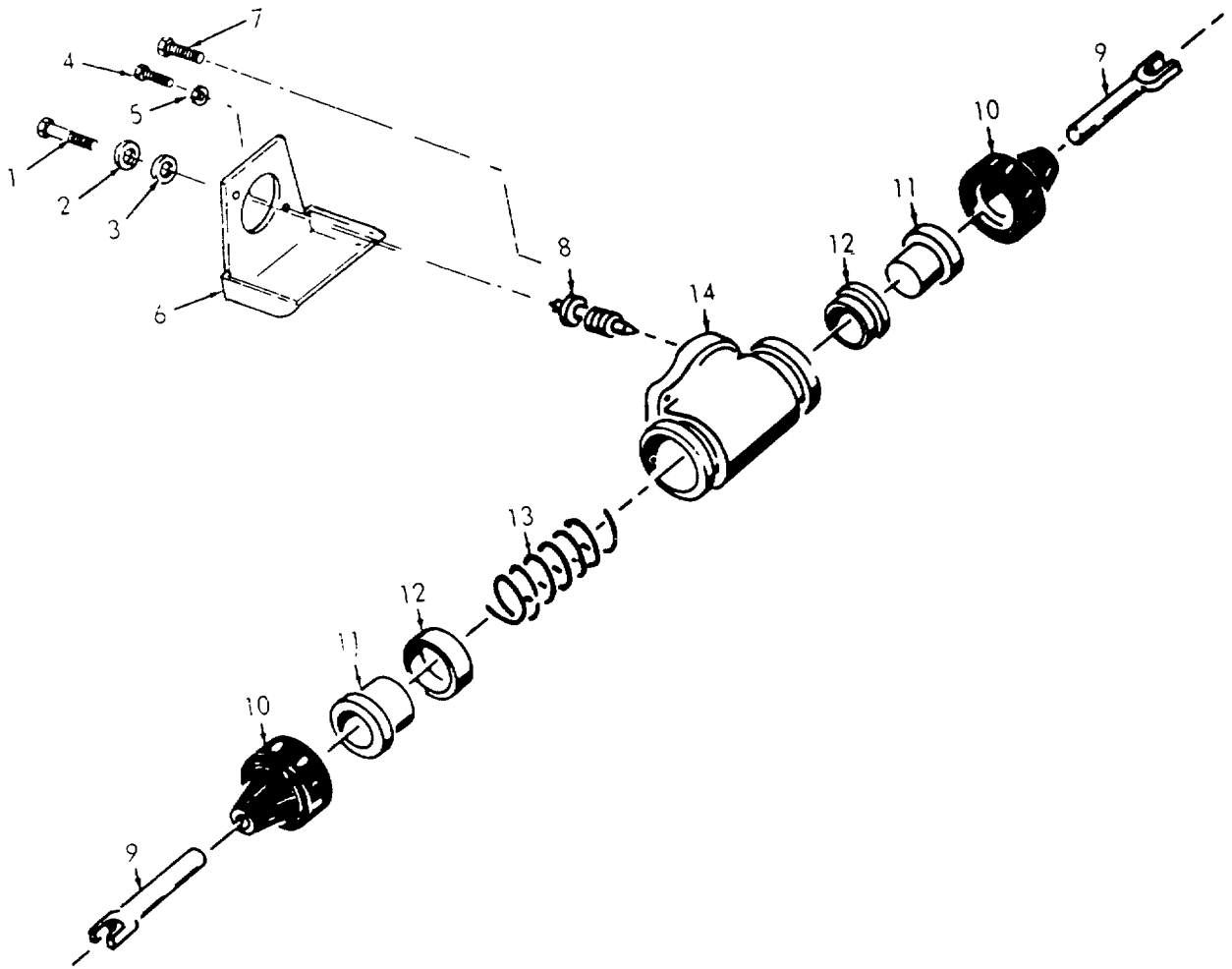

Figure 63. Wheel Cylinders

(1) ITEM NO	(2) SMR CODE	(3) FSCM	(4) PART NUMBER	(5) DESCRIPTION AND USABLE ON CODES (UOC)	(6) QTY
				GROUP 41 WHEEL CYLINDER	
				FIG. 63 WHEEL CYLINDERS	
1	XBOZZ	63477	FC11409	BOLT,FLUID PASSAGE WHEEL CYLINDER.....	4
2	PAOZZ	63477	F1242	SPACER,RING WHEEL CYLINDER INLET.....	4
3	PAOZZ	63477	F1243	WASHER,FLAT WHEEL CYLINDER INLET.....	4
4	PAOZZ	96906	MS90726-82	SCREW,CAP,HEXAGON H WHEEL CYLINDER	8
				MTG	
5	XDOZZ	96906	MS35338-45	WASHER,LOCK WHEEL CYLINDER MTG.....	8
6	XBOZZ	63477	FD9555	COVER,WHEEL CYLINDER: LH.....	2
6	XBOZZ	63477	FD9556	COVER,WHEEL CYLINDER: RH.....	2
7	PAOZZ	63477	F12089	BOLT,SQUARE NECK WHEEL CYLINDER MGT	2
	XBOFZ	63477	FD14413	CYLINDER ASSEMBLY WHEEL (INCLUDES	4
				COMPONENTS OF KIT, P/N FC13635).....	
8	XBFZZ	63477	FC11410	BLEEDER VALVE, HYDRAULIC BRAKE	4
9	XBFZZ	63477	FC12091	LINK,WHEEL CYLINDER.....	8
10	KFFZZ	63477	FC12054	BOOT,WHEEL CYLINDER PART OF KIT P/N	8
				F13635	
11	KFFZZ	63477	FC14430	PISTON ASSEMBLY PART OF KIT P/N	8
				F13635	
12	KFFZZ	63477	FD14451	CUP,PISTON PART OF KIT P/N F13635.....	8
13	XBFZZ	63477	FC14543	SPRING,PISTON	4
14	XAFZZ	63477	FD10122	BODY,CYLINDER	4
	PAFZZ	63477	F13635	PARTS KIT,HYDRAULIC WHEEL CYLINDER	4
				BOOT,WHEEL CYLINDER (8)	63-10
				CUP,PISTON (8)	63-12
				PISTON ASSEMBLY (8)	63-11

END OF FIGURE

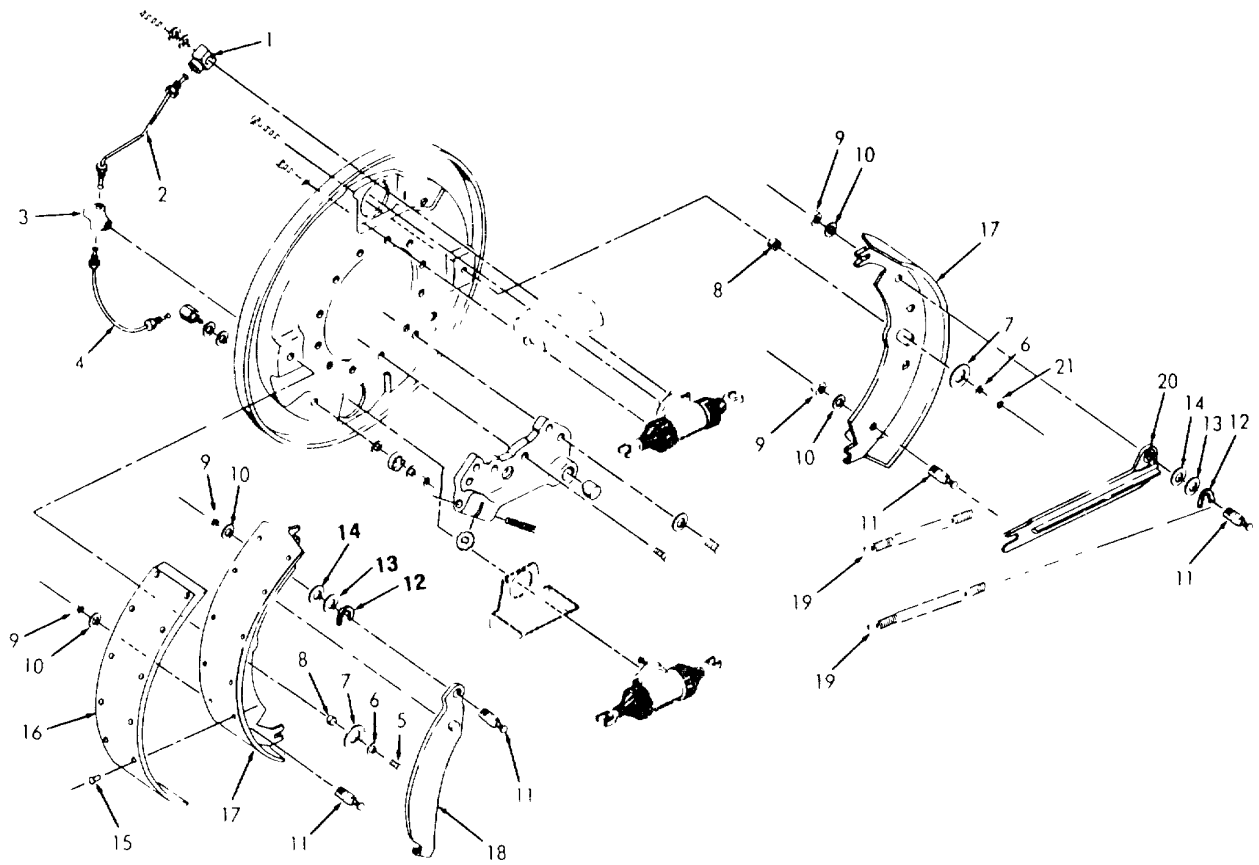

Figure 64. Brakes (Sheet 1 of 2)

(1) ITEM NO	(2) SMR CODE	(3) FSCM	(4) PART NUMBER	(5) DESCRIPTION AND USABLE ON CODES (UOC)	(6) QTY
				GROUP 42 BRAKES	
				FIG. 64 BRAKES	
1	XDOZZ	63477	FC2579	FITTING, HYDRAULIC WHEEL CYLINDER.....	4
2	XBOZZ	63477	FD13351	TUBE ASSEMBLY HYDRAULIC CYLINDER, RH, UPPER	1
2	XBOZZ	63477	FD13349	TUBE ASSEMBLY, METAL HYDRAULIC.....	1
3	XBOZZ	63477	FC13927	CYLINDER, LH, UPPER.....	
4	XBOZZ	63477	FD13350	CONNECTOR, MULTIPLE, WHEEL CYLINDER.....	2
4	XDOZZ	63477	FD13352	TUBE ASSEMBLY, METAL HYDRAULIC.....	1
	XDOZZ	63477	FF19575	CYLINDER, LH, LOWER.....	
	XBOZZ	63477	FF19576	TUBE ASSEMBLY, METAL HYDRAULIC.....	1
5	XDOZZ	96906	MS90726-8	CYLINDER, RH, LOWER	
	XBOZZ	63477	FF19576	BRAKE ASSEMBLY, LH(SAME AS BRAKE	1
	XDOZZ	96906	MS90726-8	ASSEMBLY, P/N FF19576, EXCEPT WHERE	2
	PAOZZ	96906	MS35338-44	INDIVIDUAL COMPONENTS ARE ANNOTATED)	
	PAOZZ	63477	F6783	BRAKE ASSEMBLY RH.....	1
	XBOZZ	63477	FC13993	SCREW, CAP, HEXAGON HEAD, BRAKE SHOE.....	2
	PAOZZ	96906	MS35691-29	MTG	
	XBOZZ	78189	1122-00	WASHER, LOCK BRAKE SHOE MTG.....	4
	XBOZZ	63477	FC17758	WASHER, FLAT BRAKE SHOE MTG.....	4
	PAOZZ	63477	FC17757	SPACER, SLEEVE BRAKE SHOE MTG.....	4
	PAOZZ	63477	F17756	NUT, PLAIN, HEXAGON LINK PIN MTG.....	8
	XBOZZ	63477	FC17555	NUT, PLAIN, HEXAGON LINK PIN MTG.....	8
	XBFZF	63477	FD19223	WASHER, LOCK RETURN SPRING PIN.....	8
	XBFZZ	63477	FC1470	WASHER, LOCK RETURN SPRING PIN.....	8
	XDFZZ	63477	FC17779	PIN, LINK	6
	XBFZZ	63477	FE19222	WASHER, SLOTTED LINK PIN.....	4
	XBOZZ	63477	FD17750	WASHER, FLAT LINK PIN.....	4
	XBOZZ	63477	FD17751	WASHER, SPRING LINK PIN.....	4
	PAOZZ	63477	FC17763	WASHER, SPRING LINK PIN.....	4
	XBOZZ	63477	FD17762	WASHER, SPRING LINK PIN.....	4
	XBOZZ	63477	FD17761	BRAKE SHOE	4
	PAOZZ	96906	MS35690-424	RIVET, TUBULAR BRAKE LINING MTG.....	56
	PAOZZ	81349	MIL-S-1222	LINING, FRICTION BRAKE.....	4
	XBOZZ	63477	FC12088	SHOE, BRAKE	4
	XBOZZ	63477	FE19579	SHOE, BRAKE	4
	XBOZZ	63477	FE19580	LEVER, EMERGENCY LH(USED ON BRAKE.....	1
	XBOZZ	63477	FE19580	ASSEMBLY, P/N FF19575 ONLY).....	1
	XBOZZ	63477	FE19580	LEVER EMERGENCY RH(USED ON BRAKE.....	1
	XBOZZ	63477	FE19580	ASSEMBLY, P/N FF19576 ONLY).....	1
	PAOZZ	63477	FC17763	SPRING, HELICAL, EXTE BRAKE SHOE.....	4
	XBOZZ	63477	FD17762	LINK, EMERGENCY RH(USED ON BRAKE.....	1
	XBOZZ	63477	FD17761	ASSEMBLY, P/N FF19575 ONLY).....	1
	PAOZZ	96906	MS35690-424	LINK, EMERGENCY LH(USED ON BRAKE.....	1
	PAOZZ	81349	MIL-S-1222	ASSEMBLY, P/N FF19575 ONLY).....	1
	XBOZZ	63477	FC12088	NUT, PLAIN, HEXAGON BRAKE SHOE MTG.....	2
	XBOZZ	63477	FE19579	BOLT, MACHINE SUPPORT MTG.....	8
	XBOZZ	63477	FE19579	PIN, STRAIGHT, HEADLE BRAKE SHOE.....	4
	XBOZZ	63477	FE19580	PLATE ASSEMBLY WHEEL BRAKE, LH.....	1
	XBOZZ	63477	FE19580	(USED ON BRAKE ASSEMBLY, P/N	
	XBOZZ	63477	FE19580	FF19575 ONLY) (SAME AS PLATE	
	XBOZZ	63477	FE19580	ASSEMBLY, P/N FE19580, EXCEPT WHERE	
	XBOZZ	63477	FE19580	INDIVIDUAL COMPONENTS ARE ANNOTATED)	
	XBOZZ	63477	FE19580	PLATE ASSEMBLY WHEEL BRAKE, RH.....	1

SECTION II

TM5-4930-217-34P

(1) ITEM NO	(2) SMR CODE	(3) FSCM	(4) PART NUMBER	(5) DESCRIPTION AND USABLE ON CODES (UOC)	(6) QTY
				(USED ON BRAKE ASSEMBLY, P/N FF19576 ONLY)	
24	XBOZZ	11083	T642	BOLT, MACHINE SUPPORT MTG.....	8
25	XDOZZ	78189	1120-08	WASHER, LOCK SUPPORT MTG.....	8
26	XBOZZ	96906	MS51968-13	NUT, PLAIN, HEXAGON ADJUSTING GEAR	4
				MTG	
27	PAOZH	96906	MS35333-41	WASHER, LOCK ADJUSTING GEAR MTG	4
28	XBOZZ	63477	FC14257	GEAR, ADJUSTING BRAKE SHOE	4
29	XBOZZ	63477	FC11983	WASHER, FLAT ADJUSTING GEAR.....	8
	XBOZZ	63477	FC15966	STUD ASSEMBLY ADJUSTING.....	4
30	XDOZZ	63477	FC75965	STUD, ADJUSTING	4
31	XDOZZ	63477	FC22218	WASHER, ADJUSTING, BR ADJUSTING.....	4
				STUD	
	XBOZZ	63477	FD17764	SUPPORT ASSEMBLY LH, BRAKE.....	2
				SHOE(USED ON PLATE ASSEMBLY, P/N FE19580, ONLY)	
	XBOZZ	63477	FD17765	SUPPORT ASSEMBLY RH, BRAKE	2
				SHOE(USED ON PLATE ASSEMBLY, P/N FE19580, ONLY)	
32	XBOZZ	63477	FC12084	SCREW, MACHINE LH	2
32	XBOZZ	63477	FC12085	SCREW, MACHINE RH.....	2
33	XBOZZ	63477	FC12086	NUT, BRAKE ADJUSTING	2
34	XBOZZ	63477	FD14755	SUPPORT, BRAKE LH.....	2
34	XBOZZ	63477	FD14756	SUPPORT, BRAKE RH.....	2
35	XBOZZ	63477	FF19577	PLATE, WHEEL BRAKE BACKING(USED.....	1
				ON PLATE ASSEMBLY, P/N FE19580, ONLY).	
35	XBOZZ	63477	FF19577	PLATE, WHEEL BRAKE BACKING(USED.....	1
				ON PLATE ASSEMBLY, P/N FE19579, ONLY).	

END OF FIGURE

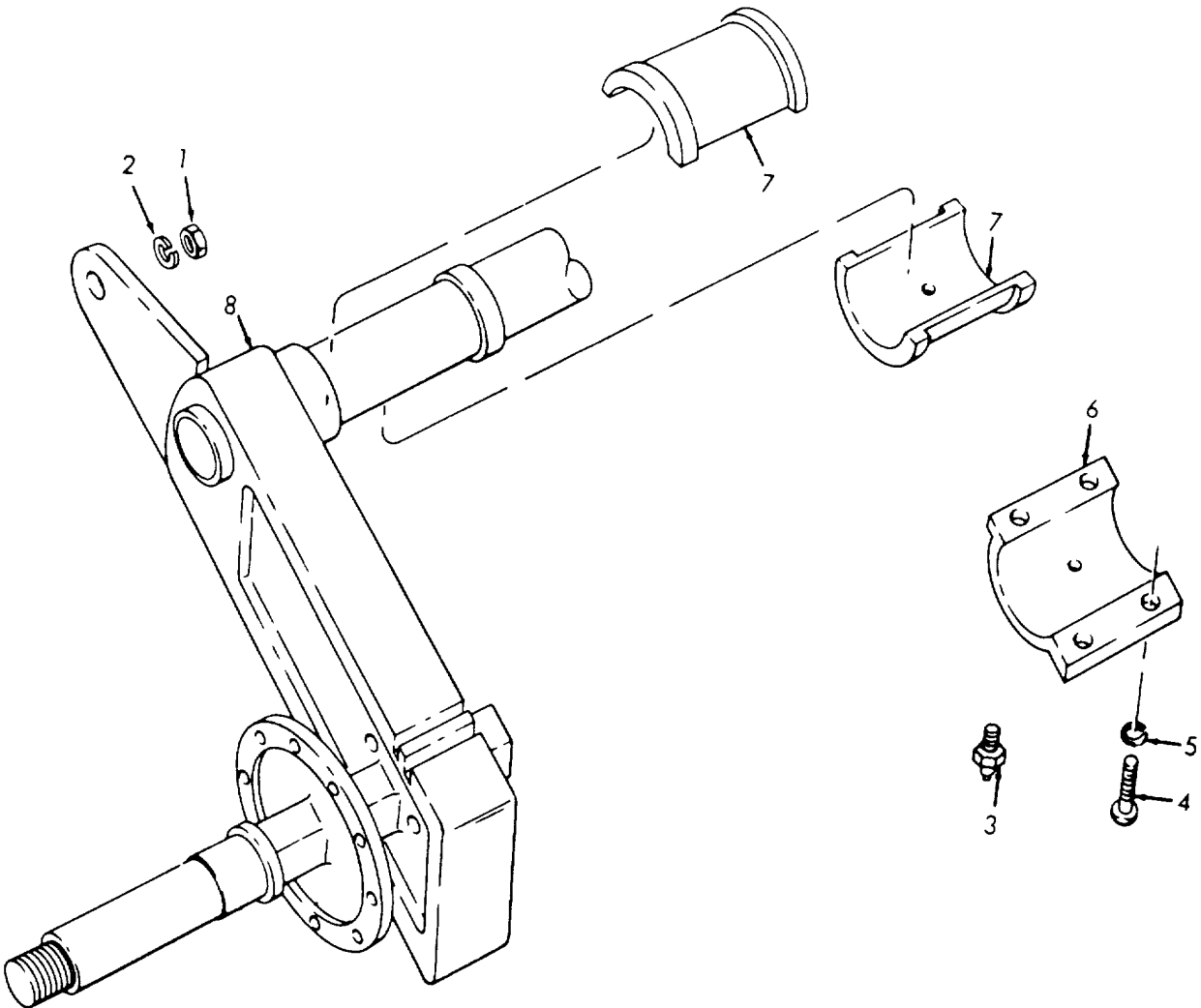

Figure 65. Axle

SECTION II

TM5-4930-217-34P

(1) ITEM NO	(2) SMR CODE	(3) FSCM	(4) PART NUMBER	(5) DESCRIPTION AND USABLE ON CODES (UOC)	(6) QTY
				GROUP 43 AXLE	
				FIG. 65 AXLE	
1	XBOZZ	96906	MS35690-802	NUT, PLAIN, HEXAGON SHOCK MTG.....	2
2	XDOZZ	96906	MS35338-48	WASHER, LOCK SHOCK MTG.....	2
3	PAOZH	96906	MS15003-1	FITTING, LUBRICATION.....	2
4	PAOZZ	96906	MS90725-164	SCREW, CAP, HEXAGON HEAD HOUSING	8
5	XBFZZ	96906	MS35338-31	WASHER BEARING HOUSING	8
6	XBFZZ	23834	1069-8-58	HOUSING, BEARING.....	2
7	PAFZZ	23834	1069-8-126	BEARING, SLEEVE SPLIT AXLE BEAM.....	2
8	XBFZZ	23834	1069-8-100	AXLE ASSY, REAR.....	1

END OF FIGURE

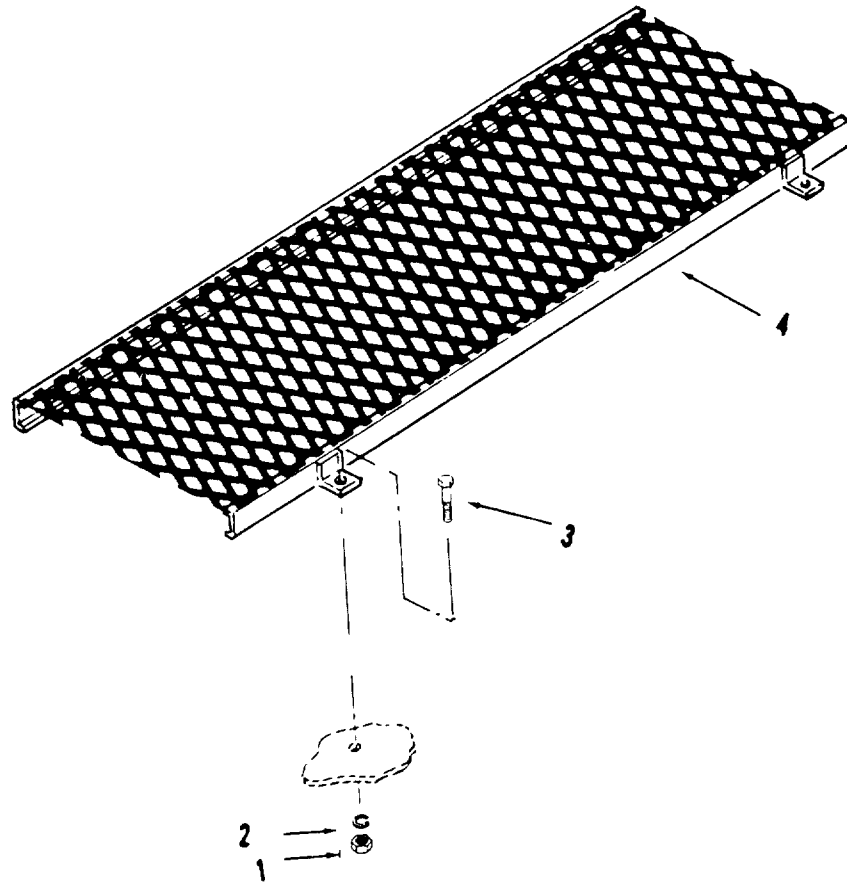

Figure 66. Catwalk

SECTION II

TM5-4930-217-34P

(1) ITEM NO	(2) SMR CODE	(3) FSCM	(4) PART NUMBER	(5) DESCRIPTION AND USABLE ON CODES (UOC)	(6) QTY
				GROUP 44	CATWALK
				FIG. 66	CATWALK
1	PAOZZ	96906	MS51967-14	NUT, PLAIN, HEXAGON CATWALK MTG	4
2	XDOZZ	96906	MS35338-48	WASHER, LOCK CATWALK MTG	4
3	PAOZZ	96906	MS18154-113	SCREW, CAP, HEXAGON HEAD, CATWALK MTG ..	4
4	XBOZZ	23834	1069-8-209	CATWALK ASSEMBLY	1

END OF FIGURE

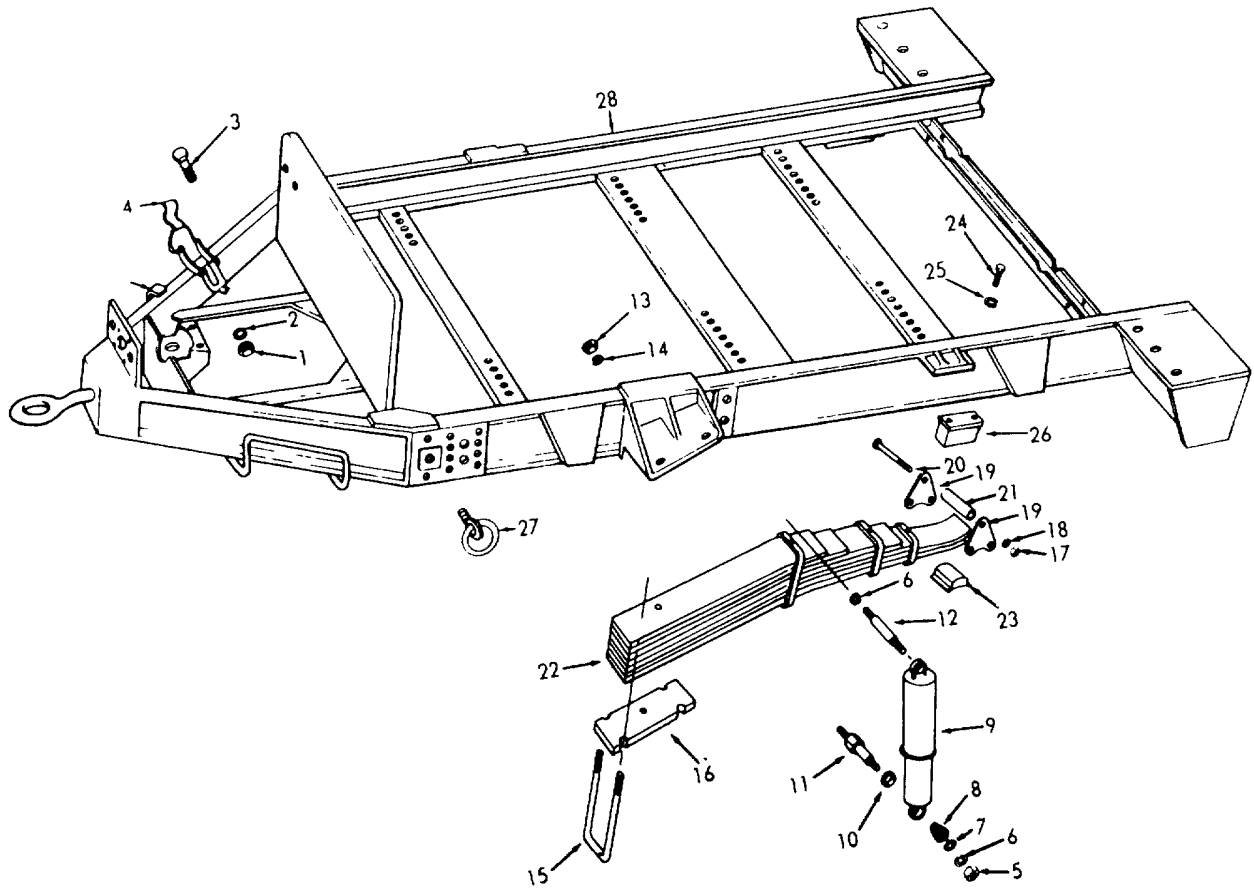

Figure 67. Springs, Shocks, and Frames.

(1) ITEM NO	(2) SMR CODE	(3) FSCM	(4) PART NUMBER	(5) DESCRIPTION AND USABLE ON CODES (UOC)	(6) QTY
GROUP 45 SPRINGS, SHOCKS AND FRAMES					
FIG. 67 SPRINGS, SHOCKS AND FRAMES					
1	PAOZZ	96906	MS51967-8	NUT, PLAIN, HEXAGON BRACKET MTG.....	1
2	PAOZZ	96906	MS35338-46	WASHER, LOCK BRACKET MTG	1
3	XDOZZ	96906	MS90725-60	SCREW, CAP, HEXAGON HEAD, BRACKET MTG ...	1
4	XBOZZ	25980	206-143	BRACKET GREASE GUN.....	1
5	XBOZZ	96906	MS35690-802	NUT, PLAIN, HEXAGON SHOCK ABSORBER	6
6	XBOZZ	96906	MS35338-29	WASHER, LOCK SHOCK ABSORBER.....	6
7	PAOZZ	88044	AN960-816	WASHER, FLAT SHOCK EYE	8
8	XBOZZ	76445	462	GROMMET SHOCK ABSORBER.....	8
9	XBOZZ	76445	12170	SHOCK ABSORBER.....	2
10	PAOZZ	96906	MS27183-21	WASHER, FLAT STUD	2
11	XBOZZ	23834	1069-8-66	STUD, SHOULDERED LOWER	2
12	XBOZZ	23834	1069-8-67	STUD, SHOULDERED UPPER	2
13	PAFZZ	96906	MS51968-20	NUT, PLAIN, HEXAGON SPRING MTG.....	4
14	XBFZZ	96906	MS122038	WASHER, LOCK SPRING MTG.....	8
15	XBFZZ	23834	1069-8-62	BOLT, U SPRING MTG.....	4
16	XBFZZ	23834	1069-8-61	CLAMP, SPRING SEAT	2
17	XBFZZ	96906	MS35691-822	NUT, PLAIN, HEXAGON GUIDE PLATE	6
18	XDFZZ	96906	MS35338-48	WASHER, LOCK GUIDE PLATE.....	6
19	XBFZZ	23834	1069-8-64	PLATE GUIDE	4
20	PAFZZ	96906	MS90727-125	SCREW, CAP, HEXAGON HEAD, GUIDE PLATE	6
21	XBFZZ	23834	1069-8-65	SPACER, PIPE SPRING PLATE.....	2
22	XBFZZ	23834	1069-8-60	SPRING ASSEMBLY.....	2
23	XDFZZ	23834	1069-8-59	PAD, WEARING LUBRICA WEAR SPRING.....	2
24	PAFZZ	96906	MS90728-124	SEAT	4
25	XBFZZ	96906	MS35333-2	SCREW, CAP, HEXAGON HEAD, SPRING	4
26	PAFZZ	23834	1069-8-63	BUMPER	2
27	XAOZZ	95026	1-412	WASHER, LOCK SPRING BUMPER	4
28	XBFZZ	23834	1069-8-99	BUMPER, NONMETALLIC	2
				RING, TIE DOWN	4
				FRAME ASSEMBLY, TRAILER.....	1

END OF FIGURE

SECTION II

TM5-4930-217-34P

(1) ITEM NO	(2) SMR CODE	(3) FSCM	(4) PART NUMBER	(5) DESCRIPTION AND USABLE ON CODES (UOC)	(6) QTY
-------------------	--------------------	-------------	-----------------------	--	------------

GROUP 46 BULK MATERIALS

FIG BULK

1	PCOZZ	00736	PL3-06	PAPER, GASKET.....	V
2	PBOZZ	81346	ASTM-B280	TUBE, METALLIC	V

END OF FIGURE

BULK-1

SECTION III SPECIAL TOOLS LIST

(NOT APPLICABLE)

SECTION IV. CROSS-REFERENCE INDEXES

CROSS-REFERENCE INDEXES

NATIONAL STOCK NUMBER INDEX

STOCK NUMBER	FIG	ITEM	STOCK NUMBER	FIG	ITEM
5310-00-010-3028	60	25	5330-00-113-8491	15	51
6680-00-012-2646	30		4930-00-113-9575	40	12
5310-00-013-1245	53	15	5330-00-113-9577	43	
4730-00-013-7397	47	5	4930-00-113-9578	41	
6240-00-019-0877	52	5	5330-00-113-9579	41	3
	53	7	3020-00-114-0981	37	2
5306-00-022-0743	25	6	3120-00-114-2004	65	7
5305-00-042-6417	2	2	5330-00-114-2051	15	43
	39	14	4930-00-115-2506	15	35
	44	23	4930-00-115-2508	15	63
5305-00-042-6958	8	6	4730-00-115-2511	15	86
5305-00-042-8997	38		4930-00-115-2512	15	94
5310-00-045-1063	20	2	5360-00-115-2514	15	80
5310-00-045-3296	52	11	4730-00-115-2515	5	32
5310-00-045-4007	33	24	4930-00-115-2517	5	8
4730-00-050-4203	22	4	4930-00-115-2521	5	46
4730-00-050-4205	22	6	5340-00-115-2524	67	26
4730-00-050-4208	22	5	4930-00-115-2526	30	8
	60	16	4930-00-115-2529	30	25
	65	3	5330-00-115-3009	15	6
5305-00-051-0827	1	4	2990-00-115-3919	40	
	65	4	4310-00-115-3921	41	4
5305-00-054-6674	16	15	4310-00-115-3922	41	
6140-00-057-2553	25	8	4930-00-115-4179	15	16
5305-00-059-3661	51	11	4930-00-115-4180	15	46
4820-00-065-6340	45		4710-00-115-4184	15	98
5305-00-068-0500	32	9	4930-00-115-4185	1	12
	54	5	3040-00-115-4186	27	14
5305-00-068-0502	6	25	4820-00-115-4188	30	49
	6	31	4820-00-115-8882	44	9
	60	13	5305-00-115-9526	53	1
5305-00-071-1318	55	3	4820-00-116-0060	18	5
5305-00-071-1783	67	24	5330-00-116-0232	13	4
5305-00-071-2076	38	15	4320-00-116-0233	15	66
5330-00-072-0376	46	14	4930-00-116-6842	30	37
4720-00-080-0642	11	3	3020-00-116-6843	30	7
5310-00-085-3891	46	9	6680-00-116-6844	30	4
5306-00-087-1631	7	3	4730-00-118-8541	27	22
	39	3	4730-00-118-8548	5	5
3110-00-100-9812	60	19	4730-00-124-0628	9	1
3110-00-108-9199	33	15	4820-00-125-3264	20	5
4930-00-111-6434	30		4930-00-126-8944	15	78
5330-00-113-1632	1	7	6140-00-132-0489	25	2
5340-00-113-1637	16	17	6140-00-132-0490	25	3
5330-00-113-6256	43	6	6140-00-132-0491	25	1
4310-00-113-8037	42		5930-00-132-8283	16	4
4310-00-113-8038	41		5330-00-141-3553	46	20
4730-00-113-8039	43	15	3110-00-143-7538	62	7
5330-00-113-8354	15	29	4720-00-143-9143	31	1
5360-00-113-8383	41	5	5306-00-150-9221	59	2

SECTION IV. CROSS-REFERENCE INDEXES

CROSS-REFERENCE INDEXES

NATIONAL STOCK NUMBER INDEX

STOCK NUMBER	FIG	ITEM	STOCK NUMBER	FIG	ITEM
6240-00-155-7793	16	9	5310-00-265-9217	39	6
6240-00-155-8725	7	5	5306-00-266-2364	17	3
5310-00-167-0721	64	27	5305-00-269-2803	2	6
5310-00-167-0823	2	3	5305-00-269-2807	60	7
	39	15	5305-00-269-3213	13	3
	67	7		31	4
5310-00-167-1343	59	1	5306-00-271-2279	39	12
4730-00-172-0028	22	7	5310-00-273-7771	61	5
4930-00-173-1918	14		5365-00-274-4544	63	2
6210-00-183-7793	16	12	4930-00-274-5713	21	4
4730-00-188-6314	22	9	4820-00-277-1765	31	12
4730-00-196-1465	31	14		31	13
4730-00-196-1502	3	4	4730-00-278-4188	38	13
4730-00-196-2058	40	9	4730-00-278-8765	51	2
	40	16		51	6
4710-00-203-3171	BULK	2		51	14
4910-00-204-2644	23	4		51	19
2530-00-204-4800	47		5330-00-292-0035	31	9
9905-00-205-2795	55	4	5330-00-297-7106	53	6
5310-00-209-0786	6	24	5306-00-299-2397	64	22
	6	30	6220-00-299-7426	52	3
	9	3	5310-00-314-0765	64	13
	32	8	5310-00-318-3257	53	17
	49	2	5365-00-331-2340	60	23
5310-00-209-5116	8	5	6220-00-337-6471	53	
	18	13	5330-00-351-2515	15	61
4730-00-221-2143	17	4	5330-00-353-0959	52	7
4930-00-222-2975	21	3	5310-00-359-0458	63	3
5310-00-222-7228	19	4	4930-00-374-7650	27	2
	38	20	4930-00-377-6820	27	1
4730-00-223-6411	22	10	5306-00-383-4957	62	13
5305-00-225-3839	36	1	4930-00-400-5218	28	
5306-00-225-8498	35	1	6680-00-400-5219	28	8
5305-00-225-9092	37	4	4930-00-400-5221	29	
5306-00-226-4825	9	4	4930-00-400-7011	28	
	32	15	2590-00-400-7012	4	
	36	10	6680-00-400-7013	28	7
	38	11	4930-00-400-7015	28	
	46	3	4730-00-405-6794	46	46
	60	9	5930-00-407-0788	16	2
5306-00-226-4831	32	6	4730-00-420-8739	22	9
4820-00-232-5722	18	4	4730-00-420-8740	22	10
4720-00-232-5727	2	1	4730-00-421-1423	22	2
5310-00-241-6661	60	31	4310-00-424-9990	42	11
4730-00-253-4412	12	2	5306-00-426-2947	16	11
4730-00-253-4413	31	16		32	13
5310-00-261-7340	13	2		34	1
4820-00-262-7020	5	4	4730-00-435-4312	22	8
2610-00-262-8677	61	2	4930-00-435-7584	23	3
5310-00-265-9217	17	1	4930-00-435-7586	21	2

SECTION IV. CROSS-REFERENCE INDEXES

CROSS-REFERENCE INDEXES

NATIONAL STOCK NUMBER INDEX

STOCK NUMBER	FIG	ITEM	STOCK NUMBER	FIG	ITEM
4930-00-435-7587	23	7	4930-00-625-6731	4	28
4930-00-435-7588	23	1	4930-00-633-5941	3	1
4730-00-435-7589	22	12	5930-00-636-3020	16	8
4930-00-439-8132	2	8	5310-00-637-9541	2	5
4930-00-439-8133	13	6		11	5
4930-00-439-8135	13	6		16	19
4730-00-445-0749	14	20		31	3
4310-00-445-4397	41	7		34	2
5330-00-467-3615	BULK	1		35	2
4820-00-470-6495	12	3		39	7
4930-00-490-4186	29	1		50	2
4730-00-494-3271	3	2		53	2
4930-00-503-1479	27			59	5
5310-00-514-6674	32	12		67	2
	38	18	5310-00-639-1089	1	14
3030-00-528-4449	32	3	5310-00-660-2649	64	21
5306-00-537-8198	13	3	5360-00-664-3952	41	8
5306-00-543-5569	19	6	5330-00-684-2598	10	5
5310-00-550-1130	35	6	5305-00-684-9773	1	16
	60	14	2530-00-693-0736	60	33
5310-00-560-5576	7	1	5360-00-699-9018	64	19
	8	1	5305-00-710-4186	63	4
2530-00-562-9885	46	16	5305-00-719-5274	67	20
4930-00-571-6180	10		5305-00-723-9387	14	4
5935-00-572-9180	53	13	6220-00-726-1916	52	
6220-00-577-3434	52		6220-00-727-3288	52	
6220-00-577-3435	52		5310-00-732-0558	2	4
5330-00-580-6263	15	48		67	1
5310-00-582-0130	13	41	5310-00-732-0559	13	1
5310-00-582-5965	32	16	5305-00-737-5694	53	3
	34	4	2530-00-741-1425	62	19
	36	2	5306-00-741-1760	63	7
	39	2	6230-00-741-2783	7	4
	54	4	6220-00-752-5992	52	3
	64	6	6220-00-752-5993	52	3
5310-00-584-7762	39	11	6220-00-752-6018	53	4
5310-00-584-7929	4	5	4720-00-758-0493	11	2
4930-00-585-6608	3	5	4720-00-758-0498	11	3
	13	18	5330-00-758-0531	4	27
4820-00-585-6610	13	16	5305-00-761-4227	60	26
5310-00-594-8038	61	5	5310-00-762-6220	18	12
5310-00-596-7691	51	10		26	2
5310-00-596-8169	52	4	5310-00-763-8905	67	13
3110-00-606-1840	43	9	5340-00-764-7051	6	26
3110-00-606-1841	43	8	5310-00-767-9425	17	2
2530-00-614-4454	62	3	5310-00-768-0318	8	4
4930-00-625-2463	9	6		66	1
4930-00-625-2477	13	56	5310-00-768-0319	1	10
4930-00-625-2478	13	57		16	13
4820-00-625-2496	13	44		36	8

SECTION IV. CROSS-REFERENCE INDEXES

CROSS-REFERENCE INDEXES

NATIONAL STOCK NUMBER INDEX

STOCK NUMBER	FIG	ITEM	STOCK NUMBER	FIG	ITEM
5310-00-768-0319	39	1	5310-00-942-5109	1	15
4730-00-773-2163	47	9		7	2
2530-00-797-9295	49	8		2	
5310-00-802-4701	19	5		44	18
6620-00-814-4770	38	5	4310-00-945-3146	41	44
3030-00-815-9587	39	5	4730-00-954-9514	22	12
5310-00-823-8803	67	10	4930-00-971-5003	14	18
5310-00-826-2353	14	32	2530-00-972-9508	63	
5306-00-833-0370	8	3	5310-00-975-2075	60	6
	44	17	5310-00-982-6810	60	28
5310-00-833-8567	53	12	5305-00-984-4988	53	10
5310-00-835-2036	64	9	5305-00-989-7434	31	5
4820-00-844-8636	44	11	5305-00-990-6444	33	11
4820-00-849-1220	50	4	4730-00-997-4370	47	1
5360-00-850-7965	43	24	2910-01-005-3311	31	17
5310-00-851-2682	31	2			
	50	1	4820-01-005-4477	14	2
4310-00-864-0230	41	32	4930-01-005-6325	21	1
4820-00-868-7917	12	3	4710-01-006-0950	6	27
6685-00-868-7918	12	1	4720-01-006-4852	31	11
4940-00-870-2101	43	19	4930-01-006-7106	13	
4310-00-873-5128	41		4710-01-007-3988	6	28
5310-00-880-7744	32	11	5360-01-007-4975	14	31
5330-00-883-2799	46	15	4730-01-009-1764	28	9
5310-00-889-2606	39	10	5305-01-010-2362	39	8
4930-00-893-3890	18		5360-01-015-9585	4	6
2805-00-902-5647	40	4	5310-01-037-1147	64	12
5310-00-905-0762	55	1	6220-01-053-4412	54	1
4730-00-908-6292	31	10	5310-01-063-1517	16	10
4730-00-909-8627	36	4	5315-01-142-3502	4	20
4930-00-910-7173	27		4930-01-142-8290	11	6
4730-00-910-8356	23	5	5365-01-143-0041	1	6
5365-00-910-8358	22	11	5340-01-149-9265	1	18
	22	11	4720-01-149-9267	6	22
5120-00-910-8369	22	1	4930-01-149-9268	25	7
5120-00-910-8370	22	1	4730-01-149-9269	31	15
4930-00-910-8373	21	1	4930-01-149-9270	32	1
4930-00-910-8374	18	1	4730-01-149-9271	51	22
4930-00-910-8375	5	1	4930-01-154-8424	25	9
4930-00-910-8376	23	1	4720-01-155-0633	47	2
4930-00-910-8378	23	6	4030-01-158-2955	11	7
4730-00-910-8380	22	3	5360-01-162-2181	20	3
	22	3	4930-01-167-6438	51	26
4930-00-915-2335	15		4930-01-170-1184	37	3
4930-00-915-2336	15		2805-01-182-8467	38	19
5305-00-915-8087	66	3	2590-01-183-6816	60	
4930-00-930-3823	30		4930-01-191-7803	24	3
5330-00-930-5292	47	6	2530-01-198-5435	62	14
6680-00-933-3600	16	7	3040-01-262-5081	38	8
5305-00-942-2196	48	14	4930-01-289-9338	24	1

SECTION IV. CROSS-REFERENCE INDEXES

CROSS-REFERENCE INDEXES

NATIONAL STOCK NUMBER INDEX

STOCK NUMBER	FIG	ITEM	STOCK NUMBER	FIG	ITEM
4730-01-292-3990	51	3			
	51	7			
	51	15			
	51	20			

SECTION IV. CROSS REFERENCE INDEXES
PART NUMBER INDEX

FSCM	PART NUMBER	STOCK NUMBER	FIG	ITEM
2A714	AH1-754	3040-01-262-5081	38	8
88044	AN115756	5305-00-684-9773	1	16
88044	AN3-3A	5306-00-150-9221	59	2
88044	AN315-3R	5310-00-167-1343	59	1
88044	AN380-8-8		57	1
88044	AN960-816	5310-00-167-0823	2	3
			39	15
			67	7
81346	ASTM-B280	4710-00-203-3171	BULK	2
23834	A1028	5365-01-143-0041	1	6
52793	A10421		60	8
52793	A10744		60	2
23705	A298749	2530-00-797-9295	49	
23834	A3726	4030-01-158-2955	11	7
23834	A3794	4930-00-503-1479	27	
23834	A8227		11	8
52793	A9829		60	21
52793	A9830		60	20
52793	A9831-1A		60	22
93234	BAL17		45	8
93234	BEM17		41	23
93234	BLT505		40	8
19422	BM12280-186A12	5310-00-639-1089	1	14
93234	BRG588		43	32
93234	BUS501		41	1
93234	BOD43		45	10
52793	B10746		60	3
52793	B7545-6		60	17
55972	B824748	3110-00-108-9199	33	15
52793	B9839-7		60	24
93234	CAP688		41	2
80900	CA565		1	8
93234	CCS201		43	33
93234	CKS188		43	30
93234	CLR92		41	12
93234	CNE7	3110-00-606-1841	43	8
93234	CON370		43	17
93234	CON465		40	14
93234	COV1220B		40	2
23834	CPL821		44	21
93234	CUP49	3110-00-606-1840	43	9
93234	CYL373		42	3
93234	CYL374		42	4
52793	C10729		60	38
40342	C12920B		49	4
01976	C270	5310-00-265-9217	17	1
			25	4
			39	6
30327	C4FN03-02MB90X02	4720-00-143-9143	31	1
	MB90-50			
06845	C680850-7		5	40

SECTION IV. CROSS REFERENCE INDEXES
PART NUMBER INDEX

FSCM	PART NUMBER	STOCK NUMBER	FIG.	ITEM
19239	DJ6283	5930-00-407-0788	16	2
23834	DR6-35		38	2
52793	D10732		60	27
52793	D10733		60	5
76241	D4380X1	3020-00-114-0981	37	2
95452	D4495	6230-00-741-2783	7	4
23834	ELL1328		44	22
93234	ELL1438		40	13
93234	ELL536		40	10
93234	ELL790		40	15
63477	FC-2577	4730-00-013-7397	47	5
63477	FCS917		47	12
63477	FC11409		63	1
63477	FC11410		63	8
63477	FC11983		64	29
63477	FC12054		63	10
63477	FC12084		64	32
63477	FC12085		64	32
63477	FC12086		64	33
63477	FC12088		64	23
63477	FC12091		63	9
63477	FC13625		47	
63477	FC13927		64	3
63477	FC13993		64	8
63477	FC14257		64	28
64477	FC14423		47	18
63477	FC14430		63	11
63477	FC14543		63	13
63477	FC1470		64	15
63477	FC14779		64	16
63477	FC1519		47	19
63477	FC15966		64	
63477	FC17555		64	14
63477	FC17757	5310-01-037-1147	64	12
63477	FC17758		64	11
63477	FC17763	5360-00-699-9018	64	19
63477	FC22218		64	31
63477	FC2579		64	1
63477	FC2832		47	4
63477	FC3587		47	10
63477	FC5908		47	17
63477	FC5911		47	15
63477	FC5916		47	13
63477	FC75965		64	30
63477	FD10122		63	14
63477	FD13349		64	2
63477	FD13350		64	4
63477	FD13351		64	2
63477	FD13352		64	4
63477	FD14048		47	11
63477	FD14413		63	

**SECTION IV. CROSS REFERENCE INDEXES
PART NUMBER INDEX**

FSCM	PART NUMBER	STOCK NUMBER	FIG.	ITEM
63477	FD14451		63	12
63477	FD14755		64	34
63477	FD14756		64	34
63477	FD17750		64	18
63477	FD17751		64	18
63477	FD17761		64	20
63477	FD17762		64	20
63477	FD17764		64	
63477	FD17765		64	
63477	FD19223		64	
63477	FD4504		47	14
63477	FD4505		47	16
63477	FD9555		63	6
63477	FD9556		63	6
63477	FE1051		47	20
63477	FE14240	2530-00-204-4800	47	
63477	FE19222		64	17
63477	FE19579		64	
63477	FE19580		64	
63477	FF19575		64	
63477	FF19576		64	
63477	FF19577		64	35
			64	35
93234	FGR94		41	25
75336	F1G112-200	4820-00-844-8636	44	11
63477	F12089	5306-00-741-1760	63	7
03990	F123-6	4930-00-374-7650	27	2
63477	F1242	5365-00-274-4544	63	2
63477	F1243	5310-00-359-0458	63	3
63477	F13635	2530-00-972-9508	63	
63477	F17756	5310-00-314-0765	64	13
63477	F6783		64	7
23834	GAG55		44	12
19728	GJG21		33	
19728	GKP10-16		33	13
19728	GKP2001		33	21
19728	GKP2006		33	17
19728	GKP21		33	3
19728	GKP23		33	4
19728	GKP25		33	
19728	GKP3		33	16
19728	GKP31		33	14
19728	GKP34		33	28
19728	GKP35		33	
19728	GKP37		33	
19728	GKP38		33	29
19728	GKP39		33	
19728	GKP5002S		33	
93234	GKT2103		41	14
			41	16
93234	GKT2661		43	16

SECTION IV. CROSS REFERENCE INDEXES
PART NUMBER INDEX

FSCM	PART NUMBER	STOCK NUMBER	FIG.	ITEM
93234	GKT2692		41	31
93234	GKT2694		41	43
93234	GKT2773		41	39
93234	GKT2774		41	41
93234	GKT2792		41	29
93234	GKT2793		41	22
93234	GKT2806		42	5
93234	GKT2810		43	14
93234	GKT2855		40	3
93236	GKT2862	5330-00-113-9579	41	3
93234	GKT594		43	12
93234	GKT598		42	2
40342	GN3550		49	3
57733	G318290		30	9
57733	G318400-2	4930-00-115-2529	30	25
57733	G318453		5	6
57733	G318475		5	22
57733	G318785	4930-00-115-2521	5	46
57733	G319484	4930-00-116-6842	30	37
57733	G319589	3020-00-116-6843	30	7
57733	G320400		30	2
57733	G320405		30	2
57733	G320410	6680-00-116-6844	30	4
57733	G320415		30	4
57733	G320434		30	56
57733	G320440		30	43
57733	G320444		30	56
57733	G320450	4930-00-115-2526	30	8
57733	G321610-1		5	44
57733	G321651		30	45
57733	G321656		30	51
57733	G323300-5	4820-00-868-7917	12	3
57733	G323710-3		15	
57733	G323730-3		15	
57733	G323733	4930-00-126-8944	15	78
57733	G323830		15	20
58833	G323832		15	84
57733	G324076		15	2
57733	G326090		2	7
57733	G326471-1	4930-00-115-2506	15	35
57733	G330732		22	13
57733	G330768	4930-00-915-2335	15	
57733	G330769	4930-00-915-2336	15	
57733	G330770		15	
57733	G330771		15	
57733	G330776		15	59
57733	G330777		15	59
95879	G330783	4930-00-910-8375	5	1
57733	G330784		5	1
57733	G330798		23	7
57733	G330799	4930-00-910-8376	23	1

SECTION IV. CROSS REFERENCE INDEXES
PART NUMBER INDEX

FSCM	PART NUMBER	STOCK NUMBER	FIG.	ITEM
95879	G330801	4720-00-080-0642	11	3
57733	G330803	4930-00-910-8378	23	6
57733	G330809		22	2
57733	G398058		11	1
57733	G47301		27	27
93234	HD809		41	38
93234	HD809A	4310-00-113-8038	41	
93234	HD811		41	21
93236	HD828A	4930-00-113-9578	41	
93234	HUS224		43	13
93234	HOL1		45	9
93234	INT117	4930-00-113-9575	40	12
93234	KEY38		43	3
93236	KIT1381	5330-00-113-9577	43	
81336	KIT19728-56		33	
93236	KIT833	4310-00-113-8037	42	
19099	MAB2		51	1
19099	MAB3		51	4
19099	MAB4		51	5
19099	MAB5		51	8
19099	MAB6		51	13
19099	MAB7		51	16
19099	MAB8		51	18
19099	MAB9		51	21
19728	MCL127		34	14
19728	MDD34		34	11
19728	MDH185S		34	6
19728	MDH39		34	23
19099	MEB87-0003	5340-01-149-9265	1	18
23834	MFD271		44	19
19728	MGB1012		34	8
19728	MGB1012S		34	
19728	MGB1044		34	19
19728	MGB12		34	7
19728	MGB2002		34	5
19728	MGB2006		34	17
19728	MGB2061		34	16
19728	MGB2074		34	18
19728	MGB33		34	10
19728	MGB4		34	13
19728	MGB4002T		34	
			35	
19782	MGB53		34	21
81349	MIL-S-1222	5306-00-299-2397	64	22
96906	MS122038		67	14
96906	MS122057		56	3
96906	MS14304-1AQV		20	6
96906	MS15001-1	4730-00-050-4203	22	4
96906	MS15001-3	4730-00-050-4205	22	6
96906	MS15003-1	4730-00-050-4208	22	5
			60	16

SECTION IV. CROSS REFERENCE INDEXES
PART NUMBER INDEX

FSCM	PART NUMBER	STOCK NUMBER	FIG.	ITEM
96906	MS15003-1	4730-00-050-4208	65	3
96906	MS15003-4	4730-00-172-0028	22	7
96906	MS150481		4	13
96906	MS15569-8	6240-00-155-7793	16	9
96906	MS15570-1251	6240-00-019-0877	52	5
			53	7
96906	MS15584-6	6240-00-155-8725	7	5
96906	MS15762-1	4930-00-274-5713	21	4
96906	MS15795-212		32	5
96906	MS15795-213		58	2
96906	MS15795-218		33	2
96906	MS15795-813	5310-00-802-4701	19	5
96906	MS15795-818	5310-00-767-9425	17	2
96906	MS159795-231		57	3
96906	MS16208-12	5306-00-087-1631	7	3
			39	3
96906	MS16208-51	5306-00-543-5569	19	6
			38	22
96906	MS18154-113	5305-00-915-8087	66	3
96906	MS18154-58	5305-00-115-9526	53	1
96906	MS18154-59	5305-01-010-2362	39	8
96906	MS18154-60	5305-00-942-2196	48	14
96906	MS19056-59		15	103
96906	MS20913-12S	4730-00-221-2143	17	4
96906	MS21044N12	5310-00-982-6810	60	28
96906	MS21333-69	5340-00-764-7051	6	26
96906	MS24207-2	4930-00-377-6820	27	1
96906	MS24532-1		16	6
96906	MS24538-1	6620-00-814-4770	38	5
96906	MS24541-2		16	5
96906	MS24544-2	6680-00-933-3600	16	7
96906	MS27183-21	5310-00-823-8803	67	10
96906	MS35000-1	6140-00-057-2553	25	8
96906	MS35206-25	5305-00-984-4988	53	10
96906	MS35207-261	5305-00-990-6444	33	11
96906	MS35207-263	5305-00-989-7434	31	5
96906	MS35219-59		52	10
96906	MS35291-111		59	4
96906	MS35291-113		59	7
96906	MS35291-3		53	16
96906	M535292-7		56	4
96906	MS35297-32		38	17
96906	MS35297-62		50	3
96906	MS35333-2		67	25
96906	MS35333-23		55	2
19728	MS35333-39		33	12
96906	MS35333-40	5310-00-550-1130	35	6
			60	14
96906	MS35333-41	5310-00-167-0721	64	27
96906	MS35335-2135		38	21
96906	MS35335-32	5310-00-596-7691	51	10

SECTION IV. CROSS REFERENCE INDEXES
PART NUMBER INDEX

FSCM	PART NUMBER	STOCK NUMBER	FIG.	ITEM
96906	MS35335-33	5310-00-209-0786	6	24
			6	30
			9	3
			32	8
			49	2
96906	MS35335-34	5310-00-514-6674	32	12
			38	18
96906	MS35335-37	5310-00-209-5116	8	5
96906	MS35335-89	5310-00-942-5109	18	13
			1	15
			7	2
			8	2
96906	MS35337-85		44	18
96906	MS35338-26		38	
96906	MS35338-29		37	5
96906	MS35338-31	5310-00-045-4007	25	5
			38	16
			67	6
			65	5
			33	24
			52	11
			32	16
			34	4
			36	2
			39	2
96906	MS35338-41	5310-00-045-3296	54	4
			64	6
			36	9
			46	4
96906	MS35338-45	5310-00-637-9541	60	10
			63	5
			2	5
			11	5
			16	19
			31	3
			34	2
96906	MS35338-46	9905-00-205-2795	35	2
			39	7
			50	2
			53	2
			59	5
			67	2
			26	3
			65	2
			66	2
			67	18
96906	MS35338-50		1	2
96906	MS35338-8	5310-00-261-7340	13	2
96906	MS353387-2		55	4
96906	MS35339-6		5	34
96906	MS35387-1		55	4

SECTION IV. CROSS REFERENCE INDEXES
PART NUMBER INDEX

FSCM	PART NUMBER	STOCK NUMBER	FIG.	ITEM
96906	MS35388-16	2610-00-262-8677	61	2
96906	MS35420-1	6220-00-752-5992	52	3
96906	MS35420-2	6220-00-752-5993	52	3
96906	MS35421-2	6220-00-299-7426	52	3
96906	MS35423-1	6220-00-577-3434	52	
96906	MS35423-2	6220-00-726-1916	52	
96906	MS35424-1	6220-00-577-3435	52	
96906	MS35424-2	6220-00-727-3288	52	
96906	MS35425-42	5310-00-889-2606	39	10
96906	MS35425-43		32	4
96906	MS35647-7		19	1
96906	MS35650-106		52	9
96906	MS35674-29		60	1
96906	MS35674-41		60	4
96906	MS35690-2422		57	2
96906	MS35690-424	5310-00-660-2649	64	21
96906	MS35690-425		56	2
96906	MS35690-503		58	1
96906	MS35690-802		65	1
			67	5
96906	MS35690-824	5310-00-010-3028	60	25
96906	MS35691-17	5310-00-851-2682	31	2
			50	1
96906	MS35691-21	5310-00-975-2075	60	6
96906	MS35691-29	5310-00-835-2036	64	9
96906	MS35691-822		67	17
96906	MS35746-3		56	9
96906	MS35764-1399	5306-00-022-0743	25	6
96906	MS35782-5	4820-00-849-1220	50	4
96906	MS35827-1 A		1	19
96906	MS35842-13	4730-00-909-8627	36	4
96906	MS35842-14	4730-00-908-6292	31	10
96906	MS35877-1		33	20
60528	MS39179-5		46	1
96906	MS39230-2	4730-00-253-4412	12	2
96906	MS39230-3	4730-00-253-4413	31	16
96906	MS39241-17	3030-00-528-4449	32	3
96906	MS500040-5		31	8
96906	MS51066-55-2	3030-00-815-9587	39	5
96906	MS51330-1	6220-00-337-6471	53	
96906	MS51339-3		57	4
96906	MS51943-42	5310-00-241-6661	60	31
96906	MS51946-2	5306-00-383-4957	62	13
96906	MS51953-25	4730-00-196-1465	31	14
96906	MS51953-29	4730-00-196-1502	3	4
96906	MS51953-65B		38	12
96906	MS51953-97B	4730-00-196-2058	40	9
			40	16
96906	MS51957-49	5305-00-054-6674	16	15
96906	MS51957-83	5305-00-071-1318	55	3
96906	MS51958-65	5305-00-059-3661	51	11

SECTION IV. CROSS REFERENCE INDEXES
PART NUMBER INDEX

FSCM	PART NUMBER	STOCK NUMBER	FIG.	ITEM
96906	MS51963-63	5305-00-723-9387	14	4
96906	MS51967-14	5310-00-768-0318	8	4
			66	1
96906	MS51967-2		6	23
			6	29
			9	2
			32	7
			49	1
			54	3
96906	MS51967-3	5310-00-905-0762	55	1
96906	MS51967-44	5310-00-762-6220	18	12
			26	2
96906	MS51967-5	5310-00-880-7744	32	11
96906	MS51967-8	5310-00-732-0558	2	4
			67	1
96906	MS51968-13		64	26
96906	MS51968-2	5310-00-768-0319	1	10
			16	13
			36	8
			39	1
96906	MS51968-20	5310-00-763-8905	67	13
96906	MS51968-8	5310-00-732-0559	13	1
96906	MS51983-2	5310-00-594-8038	61	5
96906	MS53044-4		61	1
96906	MS53045-3		61	4
96906	MS90725-108		18	14
			26	4
96906	MS90725-113	5305-00-042-6417	2	2
			39	14
			44	23
96906	MS90725-164	5305-00-051-0827	1	4
			65	4
96906	MS90725-172		1	5
96906	MS90725-3	5305-00-068-0500	32	9
			54	5
96906	MS90725-33	5306-00-225-8498	35	1
96906	MS90725-6	5305-00-068-0502	6	25
			6	31
			60	13
96906	MS90725-60		11	4
			16	18
			67	3
96906	MS90725-62	5305-00-269-3213	13	3
			31	4
96906	MS90725-8	5305-00-225-3839	36	1
96906	MS90726-111	5305-00-761-4227	60	26
96906	MS90726-37	5305-00-225-9092	37	4
96906	MS90726-60	5305-00-269-2803	2	6
96906	MS90726-64	5305-00-269-2807	60	7
96906	MS90726-8		64	5
96906	MS90726-82	5305-00-710-4186	63	4

SECTION IV. CROSS REFERENCE INDEXES
PART NUMBER INDEX

FSCM	PART NUMBER	STOCK NUMBER	FIG.	ITEM
96906	MS90727-125	5305-00-719-5274	67	20
96906	MS90728-120	5305-00-071-2076	38	15
96906	MS90728-124	5305-00-071-1783	67	24
96906	MS90728-32	5306-00-226-4825	9	4
			32	15
			36	10
			38	11
			46	3
			60	9
96906	MS90728-38	5306-00-226-4831	32	6
93234	MUF256		40	7
96906	M235335-32		33	19
96906	M251957-13		33	23
23834	M4007-4		38	4
81349	M4109-090800C	4730-00-494-3271	3	2
23834	M451BP	6210-00-183-7793	16	12
93234	NIP626		40	11
19099	NPN		60	11
93234	NUT1162		43	4
93234	NUT1173		40	1
93234	NUT423		45	1
93234	NUT520		40	5
93234	NUT588		45	3
93234	NUT811		43	1
40342	N12970A		49	10
40342	N12971		49	9
40342	N12972		49	8
40342	N12973		49	7
93234	PIN753		43	26
93234	PIN754		43	29
93234	PIN762		41	24
93234	PIN827		42	12
93234	PIN828		42	7
93234	PLG73		43	23
93234	PLT2904A		41	30
93234	PLT3088		41	40
93234	PLT3089		41	42
93234	PLT3433		41	28
93234	PLU509		43	20
93236	PLU664	4730-00-113-8039	43	15
00736	PL3-06	5330-00-467-3615	BULK	1
93236	PST-416	4310-00-115-3921	41	4
93236	PST440A	4310-00-424-9990	42	11
93234	PST441A		42	16
19728	P11-39		33	26
19728	P12-156		33	10
19728	P14-163		33	
19728	P15-230		34	27
19728	P2-85		33	32
19728	P25-22		33	9
57733	P3428		30	41

SECTION IV. CROSS REFERENCE INDEXES
PART NUMBER INDEX

FSCM	PART NUMBER	STOCK NUMBER	FIG.	ITEM
19728	P35-38P		33	8
19728	P35-385		33	22
19728	P35-390P		33	1
19728	P35-391		33	6
19728	P35-84P		33	25
19728	P36-742		34	3
19728	P43-297P		33	7
19728	P50-126P		33	27
19728	P58-228		34	28
93236	RNG1109	4310-00-445-4397	41	7
93234	RNG1445		43	10
93234	RNG1448		41	9
93234	RNG1490		42	8
93234	RNG1491		42	9
93234	RNG1492		42	10
93234	RNG1499		42	13
93234	RNG1500		42	14
93234	RNG1501		42	15
93234	RNG1510		41	13
93234	RNG1512		43	25
93234	RNG1727		42	6
40342	RN13A		49	
93234	ROD786A		43	31
93234	ROD789		43	31
93234	RTR33		45	4
11568	R15HU		39	16
19728	SAJ27A		34	20
19728	SA34		34	22
93234	SCR1037		45	2
93234	SCR1306		41	19
			41	35
93234	SCR1576		43	21
93234	SCR2148		41	17
93234	SCR2149		41	33
93234	SCR2150		42	1
93234	SCR2151		43	11
93234	SCR596		41	27
93234	SEL191	5330-00-113-6256	43	6
93234	SHM37		45	5
93234	SLV233		43	7
93234	SPG183		45	6
93236	SPG300	5360-00-664-3952	41	8
93234	SPG456	5360-00-850-7965	43	24
93234	SPG457		41	26
93234	SPG462		41	15
93234	SPG467	5360-00-113-8383	41	5
10001	SP75995	5306-00-271-2279	39	12
19239	STB6301	5930-00-132-8283	16	4
93234	STM14		45	7
93234	STM82A		41	6
93234	STM90A		41	6

SECTION IV. CROSS REFERENCE INDEXES
PART NUMBER INDEX

FSCM	PART NUMBER	STOCK NUMBER	FIG.	ITEM
93236	STR116	4310-00-864-0230	41	32
11083	S214	5306-00-426-2947	16	11
			32	13
			34	1
93234	TNK688		44	24
93234	TUB2147		43	18
11083	T642		64	24
93234	UL769		41	10
93236	UL770	4310-00-873-5128	41	
93236	UL771	4310-00-115-3922	41	
93234	VAL1329	4940-00-870-2101	43	19
92324	VAL1590		41	37
35311	VH534	5330-00-072-0376	46	14
93234	WAS503		40	6
93234	WAS513		43	22
93234	WAS551		41	20
93234	WAS632		43	5
93234	WAS849		41	36
93234	WAS865		41	18
93234	WAS866		41	34
93234	WGT191		43	27
93234	WGT193		43	28
93234	WHE326		43	2
81348	WWP521	4730-00-278-4188	38	13
05463	X10G817370	4930-00-400-5221	29	
19728	X1460A		33	5
05463	X15G817369	2590-00-400-7012	4	
05463	X16G617367		14	
05463	X16G817368	4930-00-173-1918	14	
14351	X18108	5310-00-222-7228	19	4
			38	20
05463	X33G817371	4930-00-40-7015	28	
19728	X3795		34	24
19728	X3868		34	12
03990	Y121-106		18	2
81348	ZZ-I-550/GP2/9.0		61	3
	0-20/TR15CW/ONCE			
81348	ZZH428		31	11
57733	Z688		5	43
60038	02475	3110-00-100-9812	60	19
36593	0711172		51	9
95026	1-412		67	27
97403	1A08-4	2805-01-182-8467	38	19
11083	1H9993	4820-00-065-6340	45	
43990	1005-01		10	9
56190	101884-1	4930-00-930-3823	30	
25980	102-088		1	3
76005	102PD6	5340-00-113-1637	16	17
43990	1025-20		10	4
82394	1027-2		37	1
43990	1029-01	5330-00-684-2598	10	5

SECTION IV. CROSS REFERENCE INDEXES
PART NUMBER INDEX

FSCM	PART NUMBER	STOCK NUMBER	FIG.	ITEM
43990	1031-04		10	1
23834	1035	4820-00-277-1765	31	12
			31	13
93236	1068N	4310-00-945-3146	41	44
23834	1069-1		19	7
23834	1069-1-7		19	2
23834	1069-10		1	9
			1	21
23834	1069-10-12		1	20
23834	1069-10-13		1	21
23834	1069-10-14		1	22
23834	1069-10-15		1	23
23834	1069-10-30	5330-00-113-1632	1	7
23834	1069-10-33		1	20
23834	1069-10-49		1	11
23834	1069-11-1		32	10
23834	1069-11-2		32	14
23834	1069-11-3		32	17
23834	1069-12-3	4930-01-170-1184	37	3
23834	1069-13		2	7
23834	1069-14-1		39	13
23834	1069-15-2		36	3
23834	1069-15-3		38	3
23834	1069-16		38	23
23834	1069-16-5		37	6
23834	1069-19-3		38	6
			44	20
23834	1069-2		19	3
23834	1069-23		8	7
23834	1069-24		36	11
23834	1069-25-1		6	33
23834	1069-25-2		6	32
23834	1069-26	4930-01-149-9270	32	1
23834	1069-3-16		26	1
23834	1069-4	4930-00-115-4185	1	12
23834	1069-6-1	4930-01-289-9338	24	1
23834	1069-6-2		24	2
23834	1069-6-2-1	4930-01-191-7803	24	3
23834	1069-6-3		26	5
23834	1069-6-30		20	
23834	1069-6-30-1		20	8
23834	1069-6-30-10		20	7
23834	1069-6-30-11		20	10
23834	1069-6-30-2	4820-00-125-3264	20	5
23834	1069-6-30-4	5360-01-162-2181	20	3
23834	1069-6-30-7		20	1
23834	1069-6-30-8		20	12
23834	1069-6-30-9		20	11
23834	1069-8-100		65	8
23834	1069-8-1050		51	25
23834	1069-8-126	3120-00-114-2004	65	7

SECTION IV. CROSS REFERENCE INDEXES
PART NUMBER INDEX

FSCM	PART NUMBER	STOCK NUMBER	FIG.	ITEM
23834	1069-8-160		50	5
23834	1069-8-170	4730-01-292-3990	51	3
			51	7
			51	15
			51	20
23834	1069-8-173		51	12
23834	1069-8-209		66	4
23834	1069-8-236	4930-01-167-6438	51	26
23834	1069-8-237		51	23
23834	1069-8-58		65	6
23834	1069-8-59		67	23
23834	1069-8-60		67	22
23834	1069-8-61		67	16
23834	1069-8-62		67	15
23834	1069-8-63	5340-00-115-2524	67	26
23834	1069-8-64		67	19
23834	1069-8-65		67	21
23834	1069-8-66		67	11
23834	1069-8-67		67	12
23834	1069-8-69		59	10
23834	1069-8-70		59	9
23834	1069-8-71		59	8
23834	1069-8-72		59	6
23834	1069-8-94		53	18
			54	6
23834	1069-8-980	4730-01-149-9271	51	22
23834	1069-8-99		67	28
23834	1069-9		16	
23834	1069-9-1		16	16
23834	1069-9-14		16	20
76292	107736		62	9
16764	1114303		35	7
78189	1120-08		64	25
78189	1122-00		64	10
30327	1134	4730-01-149-9269	31	15
23834	1179		6	9
23834	1180		6	15
23834	1181		6	11
23834	1182		6	13
23834	1183		6	10
23834	1184		6	14
23834	1185		6	12
00000	119394		58	3
43990	1196-01		10	11
19728	12X201		34	26
43990	1201-01		10	8
43990	1206-02		10	7
43990	1210-01		10	12
43990	1212-01		10	10
76445	12170		67	9
00000	121839		53	8

**SECTION IV. CROSS REFERENCE INDEXES
PART NUMBER INDEX**

FSCM	PART NUMBER	STOCK NUMBER	FIG.	ITEM
19207	12259830	2590-01-183-6816	60	
37239	123 1-4	4820-00-262-7020	5	4
05463	12378		14	1
			14	26
23834	1241		36	12
57733	12413		27	8
43990	1251-05	4930-00-571-6180	10	
05463	12955		13	63
57733	131223		15	102
57733	131224		15	101
21450	131245	5310-00-013-1245	53	15
57733	131398		15	93
57733	131402		15	77
16764	132255		35	5
43990	1443-01		10	13
70040	1516395	5330-00-292-0035	31	9
05463	15943		4	11
25980	165-583		1	13
05463	16569		29	15
05463	16717		28	10
57733	170762		30	5
57733	171000-1		30	47
57733	171000-10		30	27
			30	48
57733	171000-12	5330-00-113-8491	15	51
57733	171000-29		5	25
57733	171000-7		30	16
			30	30
57733	171001-3		27	13
57733	171001-6	5330-00-580-6263	15	48
57733	171001-7		27	11
57733	171003-1		30	33
57733	171003-20		15	55
57733	171003-34		15	55
57733	171006-15		15	27
75533	171009-29		15	3
57733	171009-3		30	50
57733	171009-33		15	70
57733	171009-35		15	71
57733	171009-4		15	33
57733	171009-47	5330-00-115-3009	15	6
57733	171032-9		15	83
57733	171060		30	52
57733	171130		15	26
23834	173		38	
93234	174S10		41	11
24617	174855		47	7
23834	177	6140-00-132-0490	25	3
23834	178	6140-00-132-0491	25	1
57733	17806		15	42
23834	179	6140-00-132-0489	25	2

SECTION IV. CROSS REFERENCE INDEXES
PART NUMBER INDEX

FSCM	PART NUMBER	STOCK NUMBER	FIG.	ITEM
06721	18X900	4720-01-155-0633	47	2
43990	1809-02		10	6
23834	182		16	33
57733	1823-1	4730-00-223-6411	22	10
57733	1825-1		22	8
23834	183		16	32
57733	1831	4730-00-188-6314	22	9
23834	184		16	31
23834	185		16	35
23834	186		16	26
23834	188		31	6
57733	18850		15	91
23834	189		38	1
24834	190		16	22
23834	191		16	25
21450	191299		60	15
16764	1916878		35	24
23834	192		16	27
16764	1923907		35	20
16764	1927848		35	22
16764	1930649		16	29
16764	1940974		35	8
16764	1941066		35	23
16764	1941067		35	28
16764	1941114		35	29
16764	1951823		35	14
16764	1952697		35	15
16764	1958324		35	10
16764	1958367		35	32
16764	1958372		35	17
16764	1958378		35	16
16764	1958383		35	31
16764	1958386		35	30
16764	1958391		35	27
16764	1958393		35	11
16764	1958396		35	21
16764	1958398		35	9
16764	1958399		35	13
16764	1958400		35	26
16764	1959319		35	12
16764	1959626		35	25
16764	1965388		35	
43990	1994-02		10	2
55683	1996-1069-6-30-5		20	4
43999	2W1-24-28-63	5310-00-584-7762	39	11
19728	20X1546		33	30
06583	201271		48	6
23834	202		16	28
06583	202982		48	3
06583	202983		48	13
23834	203		16	30

**SECTION IV. CROSS REFERENCE INDEXES
PART NUMBER INDEX**

FSCM	PART NUMBER	STOCK NUMBER	FIG.	ITEM
06583	203145		48	2
06583	203148		48	4
06853	203414		46	8
			46	24
06583	203888		48	12
23834	204		16	21
23834	205		16	34
06583	205102		48	1
25980	206-143		67	4
23834	2147	2910-01-005-3311	31	17
			31	17
06853	214745	5330-00-141-3553	46	20
76122	21630	5310-01-063-1517	16	10
40342	22X16	4730-00-997-4370	47	1
45681	220601-1		51	24
06853	221204		51	28
06853	222797		46	23
06583	225358		48	
			48	15
06583	225359		48	8
06583	225360		48	11
06583	225363		48	5
23834	226		18	15
25980	226-207		21	2
25980	226-334	4930-00-222-2975	21	3
23862	2275710		62	6
05463	2276	4930-01-005-6325	21	1
53477	2300		61	6
06853	230111		46	45
55469	230840	2805-00-902-5647	40	4
23834	231		38	7
06853	232850		46	10
23834	234		16	24
23834	235		16	23
06583	235101		48	9
06583	235102		48	10
06853	237648	5310-00-085-3891	46	9
			46	25
95879	238-66	4730-00-910-8380	22	3
			22	3
05463	23846		13	13
			14	8
06853	238564		46	33
06853	238822		46	43
06853	238823		46	41
06853	238831		46	35
06853	238832		46	32
06853	238833		46	29
06853	238834		46	30
26853	238835		46	18
06833	238837		46	22

SECTION IV. CROSS REFERENCE INDEXES
PART NUMBER INDEX

FSCM	PART NUMBER	STOCK NUMBER	FIG.	ITEM
06853	238838		46	21
06853	238840		46	28
06853	238841	2530-00-562-9885	46	16
06853	238842		46	17
06853	239048	4730-00-405-6794	46	46
06853	239136	5330-00-883-2799	46	15
06853	239139		46	44
06853	239214		46	34
06853	239267		46	38
06853	239269		46	42
03533	239376		46	36
06853	239689		46	37
06853	239755		46	19
06853	239873		46	7
23834	240		39	4
06853	240211		46	40
06853	240212		46	39
06583	240543		48	7
05463	24064		29	2
06853	240856		46	26
06853	240858		46	6
17624	2420P		60	18
06853	242228		46	5
06853	243621		46	48
23834	245		38	10
43990	2451-62		10	3
23834	246		7	6
23834	247		31	7
05463	24996		12	1
05463	25862		28	3
19728	26X312		33	18
19728	26X3805		34	25
23834	260		1	24
23834	265		6	17
			44	2
23834	266		6	18
			44	15
23834	267		6	5
			44	3
23834	268		44	10
23834	269		44	8
23834	270	4820-00-115-8882	44	9
23834	271		44	14
23834	272		44	16
16764	274545		35	4
05463	27829		29	4
05463	28332		29	17
05463	28343		29	3
05463	28469-2		4	9
05463	28718-1CA		28	14
05463	28719ACA		28	12

SECTION IV. CROSS REFERENCE INDEXES
PART NUMBER INDEX

FSCM	PART NUMBER	STOCK NUMBER	FIG.	ITEM
05463	28722CA		28	13
05463	28726CA		28	18
23834	289		36	7
23834	291		36	6
09386	2922E4		62	1
23834	293		36	5
05463	29845		13	9
57733	301296	4730-00-118-8548	5	5
05463	30186		13	17
57733	305526		15	40
57733	305527-1	4930-00-115-4180	15	46
57733	305528		15	41
57733	305529		15	45
57733	305538		15	49
05463	30772	4730-00-420-8739	22	9
76292	308430-9		62	10
57733	311738		15	24
57733	314091		30	10
57733	314632		15	68
57733	314652		30	17
57733	314670		30	20
57733	314671		30	19
57733	314672		30	21
57733	314673		30	18
57733	314683		30	23
57733	314714		30	40
57733	314731		30	14
57733	315198		30	22
57733	315790	5120-00-910-8369	22	1
57733	315791	5120-00-910-8370	22	1
59379	316	2990-00-115-3919	40	
50463	31780		29	27
57733	318291		30	15
57733	318454		5	7
57733	318457		5	16
57733	318469		5	24
57733	318471		5	23
57733	3184792		5	30
57733	318485		5	18
57733	318487-2		5	39
57733	318778		5	26
57733	318780-26		5	29
57733	318781		5	20
57733	318782		5	13
57733	318783		5	19
57733	318789		5	17
57733	318791	4930-00-115-2517	5	8
57733	318793		5	9
			5	10
57733	318795		5	14
57733	318950		5	37

SECTION IV. CROSS REFERENCE INDEXES
PART NUMBER INDEX

FSCM	PART NUMBER	STOCK NUMBER	FIG.	ITEM
57733	319314		5	11
57733	319392		5	12
57733	319436		5	38
57733	319469		30	34
57733	319509		30	36
57733	319519		30	32
57733	319578		30	7
57733	319586		30	3
57733	320033-26		5	28
57733	320034-26		5	27
57733	320353		5	2
57733	320406		30	3
57733	320421		30	24
57733	320433		30	44
57733	320438		30	38
57733	320446		30	42
57733	320449		30	46
57733	320459		30	31
57733	320461		30	29
57733	320462		30	12
			30	28
57733	320463		30	26
57733	320472		5	41
05463	32110		28	6
57733	321302		15	47
57733	321347		30	39
57733	321612		30	13
57733	321636		30	53
57733	321653	4820-00-115-4188	30	49
57733	321654		30	54
57733	321655		30	55
57733	322897	4730-00-118-8541	27	22
57733	322899-2		27	3
57733	322949		27	7
57733	322951		27	5
57733	322952		27	10
57733	322953		27	12
57733	322954		27	4
57733	322955		27	6
57733	322957-2		27	21
57733	323419		15	37
57733	323438-20		15	75
57733	323438-21		15	107
57733	323439		15	74
			15	106
57733	323443		15	4
57733	323444-2		15	50
57733	323449	6685-00-868-7918	12	1
57733	323450		15	14
57733	323459-2		15	58
57733	323460		15	52

SECTION IV. CROSS REFERENCE INDEXES
PART NUMBER INDEX

FSCM	PART NUMBER	STOCK NUMBER	FIG.	ITEM
57733	323461		15	53
57733	323464	4930-00-115-4179	15	16
57733	323465-3		15	30
57733	323466-3		15	5
57733	323467		15	21
57733	323468		15	23
57733	323469		15	22
57733	323470		15	18
57733	323472		15	19
57733	323473		15	17
57733	323474		15	28
57733	323477-2		15	31
57733	323478		15	32
57733	323479		15	34
57733	323481		15	8
57733	323482		15	15
57733	323483		15	12
57733	323484		15	13
57733	323485		15	10
57733	323486		15	11
57733	323487		15	25
57733	323489		15	60
57733	323599		15	97
57733	323693	5330-00-351-2515	15	61
57733	323698		15	100
57733	323707		15	99
57733	32371L		15	104
57733	323713		15	95
57733	323714-4	4710-00-115-4184	15	98
57733	323717		15	79
57733	323734		15	92
57733	323735	4930-00-115-2512	15	94
57733	323736		15	85
57733	323738		15	90
57733	323739		15	89
57733	323741		15	88
57733	323742		15	87
57733	323744		15	
57733	323745		15	
57733	323746-3		15	76
57733	323747	4730-00-115-2511	15	86
57733	323751		15	105
57733	323781		15	65
57733	323782	4320-00-116-0233	15	L6
57733	323785		15	67
57733	323787		15	69
57733	323788		15	64
57733	324245	4730-00-115-2515	5	32
57733	324274		15	38
57733	324290	5330-00-113-8354	15	29
23705	324420	2530-00-693-0736	60	33

**CROSS REFERENCE INDEXES
PART NUMBER INDEX**

FSCM	PART NUMBER	STOCK NUMBER	FIG.	ITEM
57733	324432		15	7
57733	324648		15	73
05463	32469CA	6680-00-400-5219	28	8
57733	324797	5330-00-116-0232	13	4
57733	324887		15	56
57733	326278	5365-00-910-8358	22	11
			22	11
57733	326465-3		15	30
57733	326473-2		15	31
57733	326476		15	53
57733	326738		15	9
05463	32731-10		28	16
57733	327705	5360-00-115-2514	15	80
05463	32779		28	15
57733	328087	3040-00-115-4186	27	14
05463	32838		28	19
05463	32897CA	6680-00-400-7013	28	7
57733	3299774		15	96
57733	330749		15	36
57733	330781	5330-00-114-2051	15	43
57733	330782		15	72
57733	330808		5	3
57733	330837		5	21
57733	330844		5	15
57733	330845		15	54
57733	331107AND40996	4730-00-910-8356	23	5
57733	332465		15	62
57733	332466	4930-00-115-2508	15	63
57733	332854	4930-00-910-8373	21	1
05463	33525		28	11
57733	338672		30	35
05463	33951	4730-00-420-8740	22	10
05463	34150	5360-01-015-9585	4	6
05463	34196	5310-00-584-7929	4	5
05463	34291	4730-01-009-1764	28	9
05463	34419-2		29	16
05463	34577	4730-00-435-4312	22	8
05463	34757		29	24
05463	34758		29	26
05463	35270-1		29	25
05463	35361		29	18
05463	35385		4	10
05463	35534		29	14
05463	35566		29	6
05463	36090		29	5
05463	36336		13	54
05463	36486		14	7
05463	36787		4	7
05463	36791	4930-00-625-6731	4	28
05463	36792		4	30
05463	36793		4	26

**CROSS REFERENCE INDEXES
PART NUMBER INDEX**

FSCM	PART NUMBER	STOCK NUMBER	FIG.	ITEM
57733	3683	4930-00-111-6434	30	
57733	3685-1	6680-00-012-2646	30	
05463	36890		4	2
09386	37889	5310-00-273-7771	61	5
05463	38003		4	25
05463	38004		4	32
05463	38253-1		13	33
05463	38343		4	22
05463	38479		4	33
05463	38480		4	34
05463	38481-1		4	21
05463	38485		4	35
05463	38522		13	30
05463	38524		13	64
05463	38526		13	31
05463	38530	5360-01-007-4975	14	31
05463	38531		14	24
05463	38532		13	29
05463	38534		13	39
05463	38535	4820-00-625-2496	13	44
05463	38538		13	62
05463	38539		13	59
05463	38540		13	61
05463	38551	5310-00-826-2353	14	32
05463	38552		14	30
05463	38553		14	28
05463	38554		14	27
05463	38556		14	23
05463	38558-1		14	29
05463	38561		14	25
05463	38563		13	38
05463	38575		13	34
05463	38576		13	35
05463	38577		13	37
05463	38578		13	45
05463	38579	5310-00-582-0130	13	41
05463	38580-1		13	43
05463	38611	5315-01-142-3502	4	20
05463	38713		4	23
05463	38716		4	12
05463	38794		4	14
05463	38803		4	16
05463	38804		4	36
05463	38805-1		4	37
05463	38813-10		13	8
05463	38813-8		13	49
05463	38815		4	8
05463	38823		4	4
05463	38969-1		4	17
05463	39407		3	3
57733	394699		15	

**CROSS REFERENCE INDEXES
PART NUMBER INDEX**

FSCM	PART NUMBER	STOCK NUMBER	FIG.	ITEM
57733	394700		15	
57733	394702		5	
60038	39520		62	8
05463	39526		13	40
05463	39527	4930-00-625-2478	13	57
05463	39528	4930-00-625-2477	13	56
05463	39529		13	50
05463	39530		13	53
05463	39531		13	55
05463	39532		13	48
05463	39533		13	51
05463	39534		13	46
05463	39535		13	36
05463	39536		13	47
60038	39590	3110-00-143-7538	62	7
05463	39792		13	60
57733	398964-1	4930-00-910-7173	27	
05463	39927		29	20
05463	39934-1		13	24
05463	39938		13	28
05463	39939		13	25
05463	39969		13	19
45681	4JBUS		51	27
40342	4X509		49	6
06853	4004-08		46	
57733	401514		15	39
13548	40209R	6220-01-053-4412	54	1
13548	40700		54	2
05463	40925-1	4930-00-633-5941	3	1
09386	41073E7		62	11
05463	411520		29	
05463	41236	4930-00-490-4186	29	1
05463	41237		28	20
05463	41238-1	4930-00-585-6608	3	5
			13	18
09386	41911E2		62	16
05463	42322-1	4930-00-625-2463	9	6
24617	4260		1	1
21450	426958	5305-00-042-6958	8	6
05463	43015		4	1
57733	43110		15	81
05463	43148		4	
05463	43149-1	4930-00-439-8132	2	8
05463	43450		28	
05463	43636		14	
05463	43753		13	15
05463	43843		14	5
05463	43848	4930-01-006-7106	13	
05463	43874	4820-00-585-6610	13	16
05463	43877	4930-00-439-8133	13	6
05463	43881	4930-00-439-8135	13	6

**CROSS REFERENCE INDEXES
PART NUMBER INDEX**

FSCM	PART NUMBER	STOCK NUMBER	FIG.	ITEM
05463	43886	4930-00-435-7584	23	3
05463	43889		21	4
05463	44095		29	21
05463	44096-9		23	5
			29	
05463	44684-10	4720-00-758-0493	11	2
05463	44684-3-1-2		44	4
05463	44685-10	4720-00-758-0498	11	3
05463	44686-10	4720-00-232-5727	2	1
05463	44709	4930-00-400-5218	28	
05463	44711	4930-00-400-7011	28	
05463	44716	4930-00-435-7586	21	2
05463	44719		23	6
05463	44720	4930-00-435-7587	23	7
05463	44721	4930-00-435-7588	23	1
05463	44724-3		44	1
23834	4486		47	3
23834	4504		56	5
24617	451063	5310-00-045-1063	20	2
19728	45214		33	31
16764	453339		35	18
16764	453468		35	3
16764	453789		35	19
76445	462		67	8
23834	4670		38	14
57733	47064		27	17
57733	47069		27	20
57733	47071		27	19
57733	47073		27	26
57733	47074		27	28
57733	47075		27	24
70270	47076		27	25
57733	47079		27	18
57733	47081		27	16
57733	47089		27	23
57733	47092		27	15
23834	471		1	25
01276	4722-6-6S	4730-00-954-9514	22	12
23834	477		13	5
57733	48925		15	1
57733	48958		15	44
80063	490832Z26L	5306-00-537-8198	13	3
57733	49646		27	9
57733	49801		5	45
05463	50061		4	24
23834	500737-5		58	6
24617	502340		47	8
57733	50666		15	82
19207	5156636	5330-00-930-5292	47	6
57733	51752		5	42
57733	51791		5	35

CROSS REFERENCE INDEXES
PART NUMBER INDEX

FSCM	PART NUMBER	STOCK NUMBER	FIG.	ITEM
57733	51917		5	36
72962	52E083		13	1
23834	524	4930-01-149-9268	25	7
14100	526527-000	5306-00-833-0370	8	3
			44	17
24617	5297055	5310-00-833-8567	53	12
23834	536	4930-01-154-8424	25	9
16G648	54R9		16	3
03990	5497		18	7
23834	559	4710-01-007-3988	6	28
23834	560	4710-01-006-0950	6	27
23834	566		17	5
19207	5704395		34	15
43990	5743R1		10	
73331	5939775	5310-00-596-8169	52	4
19207	5939830		52	2
73331	5939831		52	8
19207	5939832		52	3
19207	5939837		52	6
73331	5939841	5330-00-353-0959	52	7
73331	5941090		52	1
00000	5944789		53	11
00000	5944952		53	9
23834	6		56	6
30327	60F	4730-00-278-8765	51	2
			51	6
			51	14
			51	19
05463	60084		44	5
05463	60160		13	23
05463	60183		13	26
05463	60184		14	21
05463	60186-1		14	11
05463	60187		14	12
05463	60188		14	13
05463	60189		14	9
05463	60190		14	22
05463	60191	4930-00-971-5003	14	18
05463	60192-1		14	17
05463	60193		14	19
05463	60194		14	3
05463	60195	4820-01-005-4477	14	2
05463	60199		14	15
05463	60200		14	14
05463	60202-1		14	16
05463	60310		13	42
05463	60334		13	28
50463	60335		13	25
05463	60336		13	24
05463	60337		13	23
05463	60338		14	34

**CROSS REFERENCE INDEXES
PART NUMBER INDEX**

FSCM	PART NUMBER	STOCK NUMBER	FIG.	ITEM
05463	60444		4	19
05463	60453-17		13	27
05463	60453-24		13	27
05463	60453-27		4	3
05463	60453-3		4	29
05463	60453-30		4	31
05463	60453-5	5330-00-758-0531	4	27
05463	60453-50		13	32
05463	60453-60		13	58
05463	60453-7		13	12
			13	52
05463	60455-1		4	18
05463	60472		13	7
05463	60473		13	14
05463	60474		13	14
05463	60475		13	11
05463	60476		13	10
05463	60479		13	20
05463	60480		13	21
05463	60481		13	22
05463	60482		13	22
05463	60483		14	33
05463	60484		14	35
05463	60485		14	6
05463	60486	4730-00-445-0749	14	20
05463	60498		4	15
05463	60538		9	5
05463	60627	4730-00-124-0628	9	1
03990	6064		18	6
23834	607		1	17
94894	61-J2-1506	4910-00-204-2644	23	4
53477	6100E		61	7
05463	61059		29	22
05463	61218		29	7
05463	61219		29	9
05463	61220		29	10
05463	61221G		29	11
05463	61222		29	12
05463	61223		29	13
05463	61224		29	19
05463	61347		29	8
19204	6144454	2530-00-614-4454	62	3
23834	618		32	2
03990	621509-04		18	3
05463	62544		29	23
05463	62808		28	17
05463	62809		28	5
05463	62810		28	4
50463	62811		23	2
05463	62812		28	1
05463	62813		28	2

**CROSS REFERENCE INDEXES
PART NUMBER INDEX**

FSCM	PART NUMBER	STOCK NUMBER	FIG.	ITEM
05463	62818	4730-00-435-7589	22	12
05463	62820	4730-00-421-1423	22	2
23834	629	4930-01-142-8290	11	6
03990	640-110	4930-00-893-3890	18	
23834	642		39	9
09386	67428E		62	15
09386	67627-1		61	
79740	68X6		51	17
09386	68249E		62	13
09386	68309D		61	
23834	7		56	7
40342	7X102		49	5
09386	70036E6		62	2
06853	7004-03		46	
06853	7004-05		46	13
06853	7004-09		46	47
06853	7004-11		46	31
09386	70271E		62	4
09386	70447E		62	12
09386	70627E2		62	17
09386	70629D	2530-00-741-1425	62	19
09386	70634B	2530-01-198-5435	62	14
11678	711825		14	10
03990	71331		18	8
03990	71880	4930-00-910-8374	18	1
03990	7270 8		15	11
03990	72715		18	9
03990	72716	4820-00-116-0060	18	5
03990	72720	4820-00-232-5722	18	4
06853	7304-01		46	27
06853	7304-06		46	12
06853	7304-17		46	11
19207	730642		53	5
03990	73170		18	10
19207	7320641	5305-00-737-5694	53	3
73331	7320658	5330-00-297-7106	53	6
00000	7339458		57	5
57733	73611		30	11
00000	7411379		62	5
00000	7413231		62	18
19207	7521338	5305-00-042-8997	38	
73331	7525997		53	14
19207	7526018	6220-00-752-6018	53	4
15605	7564K6	5930-00-636-3020	16	8
95879	7608B	4820-00-470-6495	12	3
23834	770		26	
23834	771		26	
23834	772		26	
57733	77230		30	6
00000	7728811		56	1
23834	773		26	

CROSS REFERENCE INDEXES
PART NUMBER INDEX

FSCM	PART NUMBER	STOCK NUMBER	FIG.	ITEM
57733	77650		5	33
57733	77730		5	31
57733	77855		15	57
57733	79557		30	1
00000	7979292		51	
00000	7979293		51	
63477	7979691	4730-00-773-2163	47	9
00000	7979972		60	32
00000	7979974		60	35
23834	8		56	8
19728	8X3194		34	9
18876	8020716	5365-00-331-2340	60	23
52793	810747		60	12
81336	811186-1		62	
04939	8170367	5310-00-560-5576	7	1
			8	1
18876	8191298	5310-00-318-3257	53	17
00000	8330813		60	29
00000	8330821		60	30
00000	8331541		60	37
00000	8331542		60	36
19207	8338566	5935-00-572-9180	53	13
00000	8343512		58	4
00000	8343513		58	5
00000	8343584		58	
23834	8355		16	1
00000	8380991		56	10
23834	844	4720-01-006-4852	31	11
00000	872286987		59	3
23834	877		38	9
80020	87750-45	5306-00-266-2364	17	3
18876	9024316		16	14
23834	906		6	21
23834	907		6	4
23834	908		9	5
23834	909		6	2
23834	910		9	1
23834	913		6	16
23834	914		6	19
23834	915	4720-01-149-9267	6	22
23834	916		6	20
23834	918		6	8
23834	919		6	1
23834	921		6	3
23834	927		6	6
23834	930		44	6
23834	932		20	9
23834	933		44	13
23834	942		6	7
23834	943		44	7
00007	979971		60	34

**CROSS REFERENCE INDEXES
PART NUMBER INDEX**

FSCM	PART NUMBER	STOCK NUMBER	FIG.	ITEM
23834	980		46	2
43990	999-03		10	14

CROSS-REFERENCE INDEXES

FIGURE AND ITEM NUMBER INDEX

FIG.	ITEM	STOCK NUMBER	FSCM	PART NUMBER
BULK	1	5330-00-467-3615	00736	PL3-06
BULK	2	4710-00-203-3171	81346	ASTM-B280
1	1		24617	4260
1	2		96906	MS35338-50
1	3		25980	102-088
1	4	5305-00-051-0827	96906	MS90725-164
1	5		96906	MS90725-172
1	6	5365-01-143-0041	23834	A1028
1	7	5330-00-113-1632	23834	1069-10-30
1	8		80900	CA565
1	9		23834	1069-10
1	10	5310-00-768-0319	96906	MS51968-2
1	11		23834	1069-10-49
1	12	4930-00-115-4185	23834	1069-4
1	13		25980	165-583
1	14	5310-00-639-1089	19422	BM12280-186A12
1	15	5310-00-942-5109	96906	MS35335-89
1	16	5305-00-684-9773	88044	AN115756
1	17		23834	607
1	18	5340-01-149-9265	19099	MEB87-0003
1	19		96906	MS35827-1A
1	20		23834	1069-10-12
1	20		23834	1069-10-33
1	21		23834	1069-10
1	21		23834	1069-10-13
1	22		23834	1069-10-14
1	23		23834	1069-10-15
1	24		23834	260
1	25		23834	471
2	1	4720-00-232-5727	05463	44686-10
2	2	5305-00-042-6417	96906	MS90725-113
2	3	5310-00-167-0823	88044	AN960-816
2	4	5310-00-732-0558	96906	MS51967-8
2	5	5310-00-637-9541	96906	MS35338-46
2	6	5305-00-269-2803	96906	MS90726-60
2	7		23834	1069-13
2	7		57733	G326090
2	8	4930-00-439-8132	05463	43149-1
3	1	4930-00-633-5941	05463	40925-1
3	2	4730-00-494-3271	81349	M4109-090800C
3	3		05463	39407
3	4	4730-00-196-1502	96906	MS51953-29
3	5	4930-00-585-6608	05463	41238-1
4			05463	43148
4		2590-00-400-7012	05463	X15G817369
4	1		05463	43015
4	2		05463	36890
4	3		05463	60453-27
4	4		05463	38823
4	5	5310-00-584-7929	05463	34196
4	6	5360-01-015-9585	05463	34150

CROSS-REFERENCE INDEXES

FIGURE AND ITEM NUMBER INDEX

FIG.	ITEM	STOCK NUMBER	FSCM	PART NUMBER
4	7		05463	36787
4	8		05463	38815
4	9		05463	28469-2
4	10		05463	35385
4	11		05463	15943
4	12		05463	38716
4	13		96906	MS150481
4	14		05463	38794
4	15		05463	60498
4	16		05463	38803
4	17		05463	38969-1
4	18		05463	60455-1
4	19		05463	60444
4	20	5315-01-142-3502	05463	38611
4	21		05463	38481-1
4	22		05463	38343
4	23		05463	38713
4	24		05463	50061
4	25		05463	38003
4	26		05463	36793
4	27	5330-00-758-0531	05463	60453-5
4	28	4930-00-625-6731	05463	36791
4	29		05463	60453-3
4	30		05463	36792
4	31		05463	60453-30
4	32		05463	38004
4	33		05463	38479
4	34		05463	38480
4	35		05463	38485
4	36		05463	38804
4	37		05463	38805-1
5			57733	394702
5	1		57733	G330784
5	1	4930-00-910-8375	95879	G330783
5	2		57733	320353
5	3		57733	330808
5	4	4820-00-262-7020	37239	123 1-4
5	5	4730-00-118-8548	57733	301296
5	6		57733	G318453
5	7		57733	318454
5	8	4930-00-115-2517	57733	318791
5	9		57733	318793
5	10		57733	318793
5	11		57733	319314
5	12		57733	319392
5	13		57733	318782
5	14		57733	318795
5	15		57733	330844
5	16		57733	318457
5	17		57733	318789
5	18		57733	318485

CROSS-REFERENCE INDEXES

FIGURE AND ITEM NUMBER INDEX

FIG.	ITEM	STOCK NUMBER	FSCM	PART NUMBER
5	19		57733	318783
5	20		57733	318781
5	21		57733	330837
5	22		57733	G318475
5	23		57733	318471
5	24		57733	318469
5	25		57733	171000-29
5	26		57733	318778
5	27		57733	320034-26
5	28		57733	320033-26
5	29		57733	318780-26
5	30		57733	3184792
5	31		57733	77730
5	32	4730-00-115-2515	57733	324245
5	33		57733	77650
5	34		96906	MS35339-6
5	35		57733	51791
5	36		57733	51917
5	37		57733	318950
5	38		57733	319436
5	39		57733	318487-2
5	40		06845	C680850-7
5	41		57733	320472
5	42		57733	51752
5	43		57733	Z688
5	44		57733	G321610-1
5	45		57733	49801
5	46	4930-00-115-2521	57733	G318785
6	1		23834	919
6	2		23834	909
6	3		23834	921
6	4		23834	907
6	5		23834	267
6	6		23834	927
6	7		23834	942
6	8		23834	918
6	9		23834	1179
6	10		23834	1183
6	11		23834	1181
6	12		23834	1185
6	13		23834	1182
6	14		23834	1184
6	15		23834	1180
6	16		23834	913
6	17		23834	265
6	18		23834	266
6	19		23834	914
6	20		23834	916
6	21		23834	906
6	22	4720-01-149-9267	23834	915
6	23		96906	MS51967-2

CROSS-REFERENCE INDEXES

FIGURE AND ITEM NUMBER INDEX

FIG.	ITEM	STOCK NUMBER	FSCM	PART NUMBER
6	24	5310-00-209-0786	96906	MS35335-33
6	25	5305-00-068-0502	96906	MS90725-6
6	26	5340-00-764-7051	96906	MS21333-69
6	27	4710-01-006-0950	23834	560
6	28	4710-01-007-3988	23834	559
6	29		96906	MS51967-2
6	30	5310-00-209-0786	96906	MS35335-33
6	31	5305-00-068-0502	96906	MS90725-6
6	32		23834	1069-25-2
6	33		23834	1069-25-1
7	1	5310-00-560-5576	04939	8170367
7	2	5310-00-942-5109	96906	MS35335-89
7	3	5306-00-087-1631	96906	MS16208-12
7	4	6230-00-741-2783	95452	D4495
7	5	6240-00-155-8725	96906	MS15584-6
7	6		23834	246
8	1	5310-00-560-5576	04939	8170367
8	2	5310-00-942-5109	96906	MS35335-89
8	3	5306-00-833-0370	14100	526527-000
8	4	5310-00-768-0318	96906	MS51967-14
8	5	5310-00-209-5116	96906	MS35335-37
8	6	5305-00-042-6958	21450	426958
8	7		23834	1069-23
9	1		23834	910
9	1	4730-00-124-0628	05463	60627
9	2		96906	MS51967-2
9	3	5310-00-209-0786	96906	MS35335-33
9	4	5306-00-226-4825	96906	MS90728-32
9	5		05463	60538
9	5		23834	908
9	6	4930-00-625-2463	05463	42322-1
10			43990	5743R1
10		4930-00-571-6180	43990	1251-05
10	1		43990	1031-04
10	2		43990	1994-02
10	3		43990	2451-62
10	4		43990	1025-20
10	5	5330-00-684-2598	43990	1029-01
10	6		43990	1809-02
10	7		43990	1206-02
10	8		43990	1201-01
10	9		43990	1005-01
10	10		43990	1212-01
10	11		43990	1196-01
10	12		43990	1210-01
10	13		43990	1443-01
10	14		43990	999-03
11	1		57733	G398058
11	2	4720-00-758-0493	05463	44684-10
11	3	4720-00-080-0642	95879	G330801
11	3	4720-00-758-0498	05463	44685-10

CROSS-REFERENCE INDEXES

FIGURE AND ITEM NUMBER INDEX

FIG.	ITEM	STOCK NUMBER	FSCM	PART NUMBER
11	4		96906	MS90725-60
11	5	5310-00-637-9541	96906	MS35338-46
11	6	4930-01-142-8290	23834	629
11	7	4030-01-158-2955	23834	A3726
11	8		23834	A8227
12	1		05463	24996
12	1	6685-00-868-7918	57733	323449
12	2	4730-00-253-4412	96906	MS39230-2
12	3	4820-00-470-6495	95879	7608B
12	3	4820-00-868-7917	57733	G323300-5
13		4930-01-006-7106	05463	43848
13	1		72962	52E083
13	1	5310-00-732-0559	96906	MS51968-8
13	2	5310-00-261-7340	96906	MS35338-8
13	3	5305-00-269-3213	96906	MS90725-62
13	3	5306-00-537-8198	80063	490832Z26L
13	4	5330-00-116-0232	57733	324797
13	5		23834	477
13	6	4930-00-439-8133	05463	43877
13	6	4930-00-439-8135	05463	43881
13	7		05463	60472
13	8		05463	38813-10
13	9		05463	29845
13	10		05463	60476
13	11		05463	60475
13	12		05463	60453-7
13	13		05463	23846
13	14		05463	60473
13	14		05463	60474
13	15		05463	43753
13	16	4820-00-585-6610	05463	43874
13	17		05463	30186
13	18	4930-00-585-6608	05463	41238-1
13	19		05463	39969
13	20		05463	60479
13	21		05463	60480
13	22		05463	60481
13	22		05463	60482
13	23		05463	60160
13	23		05463	60337
13	24		05463	39934-1
13	24		05463	60336
13	25		05463	39939
13	25		50463	60335
13	26		05463	60183
13	27		05463	60453-17
13	27		05463	60453-24
13	28		05463	39938
13	28		05463	60334
13	29		05463	38532
13	30		05463	38522

CROSS-REFERENCE INDEXES

FIGURE AND ITEM NUMBER INDEX

FIG.	ITEM	STOCK NUMBER	FSCM	PART NUMBER
13	31		05463	38526
13	32		05463	60453-50
13	33		05463	38253-1
13	34		05463	38575
13	35		05463	38576
13	36		05463	39535
13	37		05463	38577
13	38		05463	38563
13	39		05463	38534
13	40		05463	39526
13	41	5310-00-582-0130	05463	38579
13	42		05463	60310
13	43		05463	38580-1
13	44	4820-00-625-2496	05463	38535
13	45		05463	38578
13	46		05463	39534
13	47		05463	39536
13	48		05463	39532
13	49		05463	38813-8
13	50		05463	39529
13	51		05463	39533
13	52		05463	60453-7
13	53		05463	39530
13	54		05463	36336
13	55		05463	39531
13	56	4930-00-625-2477	05463	39528
13	57	4930-00-625-2478	05463	39527
13	58		05463	60453-60
13	59		05463	38539
13	60		05463	39792
13	61		05463	38540
13	62		05463	38538
13	63		05463	12955
13	64		05463	38524
14			05463	X16G17367
14			05463	43636
14		4930-00-173-1918	05463	X16G817368
14	1		05463	12378
14	2	4820-01-005-4477	05463	60195
14	3		05463	60194
14	4	5305-00-723-9387	96906	MS51963-63
14	5		05463	43843
14	6		05463	60485
14	7		05463	36486
14	8		05463	23846
14	9		05463	60189
14	10		11678	711825
14	11		05463	60186-1
14	12		05463	60187
14	13		05463	60188
14	14		05463	60200

CROSS-REFERENCE INDEXES

FIGURE AND ITEM NUMBER INDEX

FIG.	ITEM	STOCK NUMBER	FSCM	PART NUMBER
14	15		05463	60199
14	16		05463	60202-1
14	17		05463	60192-1
14	18	4930-00-971-5003	05463	60191
14	19		05463	60193
14	20	4730-00-445-0749	05463	60486
14	21		05463	60184
14	22		05463	60190
14	23		05463	38556
14	24		05463	38531
14	25		05463	38561
14	26		05463	12378
14	27		05463	38554
14	28		05463	38553
14	29		05463	38558-1
14	30		05463	38552
14	31	5360-01-007-4975	05463	38530
14	32	5310-00-826-2353	05463	38551
14	33		05463	60483
14	34		05463	60338
14	35		05463	60484
15			57733	G323710-3
15			57733	G323730-3
15			57733	G330770
15			57733	G330771
15			57733	323744
15			57733	323745
15			57733	394699
15			57733	394700
15		4930-00-915-2335	57733	G330768
15		4930-00-915-2336	57733	G330769
15	1		57733	48925
15	2		57733	G324076
15	3		75533	171009-29
15	4		57733	323443
15	5		57733	323466-3
15	6	5330-00-115-3009	57733	171009-47
15	7		57733	324432
15	8		57733	323481
15	9		57733	326738
15	10		57733	323485
15	11		57733	323486
15	12		57733	323483
15	13		57733	323484
15	14		57733	323450
15	15		57733	323482
15	16	4930-00-115-4179	57733	323464
15	17		57733	323473
15	18		57733	323470
15	19		57733	323472
15	20		57733	G323830

CROSS-REFERENCE INDEXES

FIGURE AND ITEM NUMBER INDEX

FIG.	ITEM	STOCK NUMBER	FSCM	PART NUMBER
15	21		57733	323467
15	22		57733	323469
15	23		57733	323468
15	24		57733	311738
15	25		57733	323487
15	26		57733	171130
15	27		57733	171006-15
15	28		57733	323474
15	29	5330-00-113-8354	57733	324290
15	30		57733	323465-3
15	30		57733	326465-3
15	31		57733	323477-2
15	31		57733	326473-2
15	32		57733	323478
15	33		57733	171009-4
15	34		57733	323479
15	35	4930-00-115-2506	57733	G326471-1
15	36		57733	330749
15	37		57733	323419
15	38		57733	324274
15	39		57733	401514
15	40		57733	305526
15	41		57733	305528
15	42		57733	17806
15	43	5330-00-114-2051	57733	330781
15	44		57733	48958
15	45		57733	305529
15	46	4930-00-115-4180	57733	305527-1
15	47		57733	321302
15	48	5330-00-580-6263	57733	171001-6
15	49		57733	305538
15	50		57733	323444-2
15	51	5330-00-113-8491	57733	171000-12
15	52		57733	323460
15	53		57733	323461
15	53		57733	326476
15	54		57733	330845
15	55		57733	171003-20
15	55		57733	171003-34
15	56		57733	324887
15	57		57733	77855
15	58		57733	323459-2
15	59		57733	G330776
15	59		57733	G330777
15	60		57733	323489
15	61	5330-00-351-2515	57733	323693
15	62		57733	332465
15	63	4930-00-115-2508	57733	332466
15	64		57733	323788
15	65		57733	323781
15	66	4320-00-116-0233	57733	323782

SECTION IV. CROSS-REFERENCE INDEXES

FIGURE AND ITEM NUMBER INDEX

FIG.	ITEM	STOCK NUMBER	FSCM	PART NUMBER
15	67		57733	323785
15	68		57733	314632
15	69		57733	323787
15	70		57733	171009-33
15	71		57733	171009-35
15	72		57733	330782
15	73		57733	324648
15	74		57733	323439
15	75		57733	323438-20
15	76		57733	323746-3
15	77		57733	131402
15	78	4930-00-126-8944	57733	G323733
15	79			57733 323717
15	80	5360-00-115-2514	57733	327705
15	81		57733	43110
15	82		57733	50666
15	83		57733	171032-9
15	84		58833	G323832
15	85		57733	323736
15	86	4730-00-115-2511	57733	323747
15	87		57733	323742
15	88		57733	323741
15	89		57733	323739
15	90		57733	323738
15	91		57733	18850
15	92		57733	323734
15	93		57733	131398
15	94	4930-00-115-2512	57733	323735
15	95		57733	323713
15	96		57733	3299774
15	97		57733	323599
15	98	4710-00-115-4184	57733	323714-4
15	99		57733	323707
15	100		57733	323698
15	101		57733	131224
15	102		57733	131223
15	103		96906	MS19056-59
15	104		57733	32371L
15	105		57733	323751
15	106		57733	323439
15	107		57733	323438-21
16			23834	1069-9
16	1		23834	8355
16	2	5930-00-407-0788	19239	DJ6283
16	3		16G648	54R9
16	4	5930-00-132-8283	19239	STB6301
16	5		96906	MS24541-2
16	6		96906	MS24532-1
16	7	6680-00-933-3600	96906	M524544-2
16	8	5930-00-636-3020	15605	7564K6
16	9	6240-00-155-7793	96906	MS15569-8

CROSS-REFERENCE INDEXES

FIGURE AND ITEM NUMBER INDEX

FIG.	ITEM	STOCK NUMBER	FSCM	PART NUMBER
16	10	5310-01-063-1517	76122	21630
16	11	5306-00-426-2947	11083	S214
16	12	6210-00-183-7793	23834	M451BP
16	13	5310-00-768-0319	96906	MS51968-2
16	14		18876	9024316
16	15	5305-00-054-6674	96906	MS51957-49
16	16		23834	1069-9-1
16	17	5340-00-113-1637	76005	102PD6
16	18		96906	MS90725-60
16	19	5310-00-637-9541	96906	MS35338-46
16	20		23834	1069-9-14
16	21		23834	204
16	22		24834	190
16	23		23834	235
16	24		23834	234
16	25		23834	191
16	26		23834	186
16	27		23834	192
16	28		23834	202
16	29		16764	1930649
16	30		23834	203
16	31		23834	184
16	32		23834	183
16	33		23834	182
16	34		23834	205
16	35		23834	185
17	1	5310-00-265-9217	01976	C270
17	2	5310-00-767-9425	96906	MS15795-818
17	3	5306-00-266-2364	80020	87750-45
17	4	4730-00-221-2143	96906	MS20913-12S
17	5		23834	566
18		4930-00-893-3890	03990	640-110
18	1	4930-00-910-8374	03990	71880
18	2		03990	Y121-106
18	3		03990	621509-04
18	4	4820-00-232-5722	03990	72720
18	5	4820-00-116-0060	03990	72716
18	6		03990	6064
18	7		03990	5497
18	8		03990	71331
18	9		03990	72715
18	10		03990	73170
18	11		03990	72708
18	12	5310-00-762-6220	96906	MS51967-44
18	13	5310-00-209-5116	96906	MS35335-37
18	14		96906	MS90725-108
18	15		23834	226
19	1		96906	MS35647-7
19	2		23834	1069-1-7
19	3		23834	1069-2
19	4	5310-00-222-7228	14351	X18108

CROSS-REFERENCE INDEXES

FIGURE AND ITEM NUMBER INDEX

FIG.	ITEM	STOCK NUMBER	FSCM	PART NUMBER
19	5	5310-00-802-4701	96906	MS15795-813
19	6	5306-00-543-5569	96906	MS16208-51
19	7		23834	1069-1
20			23834	1069-6-30
20	1		23834	1069-6-30-7
20	2	5310-00-045-1063	24617	451063
20	3	5360-01-162-2181	23834	1069-6-30-4
20	4		55683	1996-1069-6-30-5
20	5	4820-00-125-3264	23834	1069-6-30-2
20	6		96906	MS14304-1AQV
20	7		23834	1069-6-30-10
20	8		23834	1069-6-30-1
20	9		23834	932
20	10		23834	1069-6-30-11
20	11		23834	1069-6-30-9
20	12		23834	1069-6-30-8
21	1	4930-00-910-8373	57733	332854
21	1	4930-01-005-6325	05463	2276
21	2		25980	226-207
21	2	4930-00-435-7586	05463	44716
21	3	4930--00-222-2975	25980	226-334
21	4		05463	43889
21	4	4930-00-274-5713	96906	MS15762-1
22	1	5120-00-910-8369	57733	315790
22	1	5120-00-910-8370	57733	315791
22	2		57733	G330809
22	2	4730-00-421-1423	05463	62820
22	3	4730-00-910-8380	95879	238-66
22	3	4730-00-910-8380	95879	238-66
22	4	4730-00-050-4203	96906	MS15001-1
22	5	4730-00-050-4208	96906	MS15003-1
22	6	4730-00-050-4205	96906	MS15001-3
22	7	4730-00-172-0028	96906	MS15003-4
22	8		57733	1825-1
22	8	4730-00-435-4312	05463	34577
22	9	4730-00-188-6314	57733	1831
22	9	4730-00-420-8739	05463	30772
22	10	4730-00-223-6411	57733	1823-1
22	10	4730-00-420-8740	05463	33951
22	11	5365-00-910-8358	57733	326278
22	11	5365-00-910-8358	57733	326278
22	12	4730-00-435-7589	05463	62818
22	12	4730-00-954-9514	01276	4722-6-6S
22	13		57733	G330732
23	1	4930-00-435-7588	05463	44721
23	1	4930-00-910-8376	57733	G330799
23	2		50463	62811
23	3	4930-00-435-7584	05463	43886
23	4	4910-00-204-2644	94894	61-J2-1506
23	5		05463	44096-9
23	5	4730-00-910-8356	57733	331107AND40996

CROSS-REFERENCE INDEXES

FIGURE AND ITEM NUMBER INDEX

FIG.	ITEM	STOCK NUMBER	FSCM	PART NUMBER
23	6		05463	44719
23	6	4930-00-910-8378	57733	G330803
23	7		57733	G330798
23	7	4930-00-435-7587	05463	44720
24	1	4930-01-289-9338	23834	1069-6-1
24	2		23834	1069-6-2
24	3	4930-01-191-7803	23834	1069-6-2-1
25	1	6140-00-132-0491	23834	178
25	2	6140-00-132-0489	23834	179
25	3	6140-00-132-0490	23834	177
25	4		01976	C270
25	5		96906	MS35338-29
25	6	5306-00-022-0743	96906	MS35764-1399
25	7	4930-01-149-9268	23834	524
25	8	6140-00-057-2553	96906	MS35000-1
25	9	4930-01-154-8424	23834	536
26			23834	770
26			23834	771
26			23834	772
26			23834	773
26	1		23834	1069-3-16
26	2	5310-00-762-6220	96906	MS51967-44
26	3		96906	MS35338-48
26	4		96906	MS90725-108
26	5		23834	1069-6-3
27		4930-00-503-1479	23834	A3794
27		4930-00-910-7173	57733	398964-1
27	1	4930-00-377-6820	96906	MS24207-2
27	2	4930-00-374-7650	03990	F123-6
27	3		57733	322899-2
27	4		57733	322954
27	5		57733	322951
27	6		57733	322955
27	7		57733	322949
27	8		57733	12413
27	9		57733	49646
27	10		57733	322952
27	11		57733	171001-7
27	12		57733	322953
27	13		57733	171001-3
27	14	3040-00-115-4186	57733	328087
27	15		57733	47092
27	16		57733	47081
27	17		57733	47064
27	18		57733	47079
27	19		57733	47071
27	20		57733	47069
27	21		57733	322957-2
27	22	4730-00-118-8541	57733	322897
27	23		57733	47089
27	24		57733	47075

CROSS-REFERENCE INDEXES

FIGURE AND ITEM NUMBER INDEX

FIG.	ITEM	STOCK NUMBER	FSCM	PART NUMBER
27	25		70270	47076
27	26		57733	47073
27	27		57733	G47301
27	28		57733	47074
28			05463	43450
28		4930-00-400-5218	05463	44709
28		4930-00-400-7011	05463	44711
28		4930-00-400-7015	05463	X33G817371
28	1		05463	62812
28	2		05463	62813
28	3		05463	25862
28	4		05463	62810
28	5		05463	62809
28	6		05463	32110
28	7	6680-00-400-7013	05463	32897CA
28	8	6680-00-400-5219	05463	32469CA
28	9	4730-01-009-1764	05463	34291
28	10		05463	16717
28	11		05463	33525
28	12		05463	28719ACA
28	13		05463	28722CA
28	14		05463	28718-iCA
28	15		05463	32779
28	16		05463	32731-10
28	17		05463	62808
28	18		05463	28726CA
28	19		05463	32838
28	20		05463	41237
29			05463	411520
29			05463	44096-9
29		4930-00-400-5221	05463	X10G817370
29	1	4930-00-490-4186	05463	41236
29	2		05463	24064
29	3		05463	28343
29	4		05463	27829
29	5		05463	36090
29	6		05463	35566
29	7		05463	61218
29	8		05463	61347
29	9		05463	61219
29	10		05463	61220
29	11		05463	61221G
29	12		05463	61222
29	13		05463	61223
29	14		05463	35534
29	15		05463	16569
29	16		05463	34419-2
29	17		05463	28332
29	18		05463	35361
29	19		05463	61224
29	20		05463	39927

CROSS-REFERENCE INDEXES

FIGURE AND ITEM NUMBER INDEX

FIG.	ITEM	STOCK NUMBER	FSCM	PART NUMBER
29	21		05463	44095
29	22		05463	61059
29	23		05463	62544
29	24		05463	34757
29	25		05463	35270-1
29	26		05463	34758
29	27		50463	31780
30		4930-00-111-6434	57733	3683
30		4930-00-930-3823	56190	101884-1
30		6680-00-012-2646	57733	3685-1
30	1		57733	79557
30	2		57733	G320400
30	2		57733	G320405
30	3		57733	319586
30	3		57733	320406
30	4		57733	G320415
30	4	6680-00-116-6844	57733	G320410
30	5		57733	170762
30	6		57733	77230
30	7		57733	319578
30	7	3020-00-116-6843	57733	G319589
30	8	4930-00-115-2526	57733	G320450
30	9		57733	G318290
30	10		57733	314091
30	11		57733	73611
30	12		57733	320462
30	13		57733	321612
30	14		57733	314731
30	15		57733	318291
30	16		57733	171000-7
30	17		57733	314652
30	18		57733	314673
30	19		57733	314671
30	20		57733	314670
30	21		57733	314672
30	22		57733	315198
30	23		57733	314683
30	24		57733	320421
30	25	4930-00-115-2529	57733	G318400-2
30	26		57733	320463
30	27		57733	171000-10
30	28		57733	320462
30	29		57733	320461
30	30		57733	171000-7
30	31		57733	320459
30	32		57733	319519
30	33		57733	171003-1
30	34		57733	319469
30	35		57733	338672
30	36		57733	319509
30	37	4930-00-116-6842	57733	G319484

CROSS-REFERENCE INDEXES

FIGURE AND ITEM NUMBER INDEX

FIG.	ITEM	STOCK NUMBER	FSCM	PART NUMBER
30	38		57733	320438
30	39		57733	321347
30	40		57733	314714
30	41		57733	P3428
30	42		57733	320446
30	43		57733	G320440
30	44		57733	320433
30	45		57733	G321651
30	46		57733	320449
30	47		57733	171000-1
30	48		57733	171000-10
30	49	4820-00-115-4188	57733	321653
30	50		57733	171009-3
30	51		57733	G321656
30	52		57733	171060
30	53		57733	321636
30	54		57733	321654
30	55		57733	321655
30	56		57733	G320434
30	56		57733	G320444
31	1	4720-00-143-9143	30327	C4FN03-02MB90X02 MB90-50
31	2	5310-00-851-2682	96906	MS35691-17
31	3	5310-00-637-9541	96906	MS35338-46
31	4	5305-00-269-3213	96906	MS90725-62
31	5	5305-00-989-7434	96906	MS35207-263
31	6		23834	188
31	7		23834	247
31	8		96906	MS500040-5
31	9	5330-00-292-0035	70040	1516395
31	10	4730-00-908-6292	96906	MS35842-14
31	11		81348	ZZH428
31	11	4720-01-006-4852	23834	844
31	12	4820-00-277-1765	23834	1035
31	13	4820-00-277-1765	23834	1035
31	14	4730-00-196-1465	96906	MS51953-25
31	15	4730-01-149-9269	30327	1134
31	16	4730-00-253-4413	96906	MS39230-3
31	17	2910-01-005-3311	23834	2147
31	17		23834	1069-17
32	1	4930-01-149-9270	23834	1069-26
32	2		23834	618
32	3	3030-00-528-4449	96906	MS39241-17
32	4		96906	MS35425-43
32	5		96906	MS15795-212
32	6	5306-00-226-4831	96906	MS90728-38
32	7		96906	MS51967-2
32	8	5310-00-209-0786	96906	MS35335-33
32	9	5305-00-068-0500	96906	MS90725-3
32	10		23834	1069-11-1
32	11	5310-00-880-7744	96906	MS51967-5

CROSS-REFERENCE INDEXES

FIGURE AND ITEM NUMBER INDEX

FIG.	ITEM	STOCK NUMBER	FSCM	PART NUMBER
32	12	5310-00-514-6674	96906	MS35335-34
32	13	5306-00-426-2947	11083	S214
32	14		23834	1069-11-2
32	15	5306-00-226-4825	96906	MS90728-32
32	16	5310-00-582-5965	96906	MS35338-44
32	17		23834	1069-11-3
33			19728	GJG21
33			19728	GKP25
33			19728	GKP35
33			19728	GKP37
33			19728	GKP39
33			19728	GKP5002S
33			19728	P14-163
33			81336	KIT19728-56
33	1		19728	P35-390P
33	2		96906	MS15795-218
33	3		19728	GKP21
33	4		19728	GKP23
33	5		19728	X1460A
33	6		19728	P35-391
33	7		19728	P43-297P
33	8		19728	P35-38P
33	9		19728	P25-22
33	10		19728	P12-156
33	11	5305-00-990-6444	96906	MS35207-261
33	12		19728	MS35333-39
33	13		19728	GKP10-16
33	14		19728	GKP31
33	15	3110-00-108-9199	55972	B824748
33	16		19728	GKP3
33	17		19728	GKP2006
33	18		19728	26X312
33	19		96906	M235335-32
33	20		96906	MS35877-1
33	21		19728	GKP2001
33	22		19728	P35-385
33	23		96906	M251957-13
33	24	5310-00-045-4007	96906	MS35338-41
33	25		19728	P35-84P
33	26		19728	P11-39
33	27		19728	P50-126P
33	28		19728	GKP34
33	29		19728	GKP38
33	30		19728	20X1546
33	31		19728	45214
33	32		19728	P2-85
34			19728	MGB1012S
34			19728	MGB4002T
34	1	5306-00-426-2947	11083	S214
34	2	5310-00-637-9541	96906	MS35338-46
34	3		19728	P36-742

CROSS-REFERENCE INDEXES

FIGURE AND ITEM NUMBER INDEX

FIG.	ITEM	STOCK NUMBER	FSCM	PART NUMBER
34	4	5310-00-582-5965	96906	MS35338-44
34	5		19728	MGB2002
34	6		19728	MDH185
34	7		19728	MGB12
34	8		19728	MGB1O12
34	9		19728	8X3194
34	10		19728	MGB33
34	11		19728	MDD34
34	12		19728	X3868
34	13		19728	MGB4
34	14		19728	MCL127
34	15		19207	5704395
34	16		19728	MGB2061
34	17		19728	MGB2006
34	18		19728	MGB2074
34	19		19728	MGB1044
34	20		19728	SAJ27A
34	21		19782	MGB53
34	22		19728	SA34
34	23		19728	MDH39
34	24		19728	X3795
34	25		19728	26X3805
34	26		19728	12X201
34	27		19728	P15-230
34	28		19728	P58-228
35			16764	1965388
35			19728	MGB4002T
35	1	5306-00-225-8498	96906	MS90725-33
35	2	5310-00-637-9541	96906	MS35338-46
35	3		16764	453468
35	4		16764	274545
35	5		16764	132255
35	6	5310-00-550-1130	96906	MS35333-40
35	7		16764	1114303
35	8		16764	1940974
35	9		16764	1958398
35	10		16764	1958324
35	11		16764	1958393
35	12		16764	1959319
35	13		16764	1958399
35	14		16764	1951823
35	15		16764	1952697
35	16		16764	1958378
35	17		16764	1958372
35	18		16764	453339
35	19		16764	453789
35	20		16764	1923907
35	21		16764	1958396
35	22		16764	1927848
35	23		16764	1941066
35	24		16764	1916878

CROSS-REFERENCE INDEXES

FIGURE AND ITEM NUMBER INDEX

FIG.	ITEM	STOCK NUMBER	FSCM	PART NUMBER
35	25		16764	1959626
35	26		16764	1958400
35	27		16764	1958391
35	28		16764	1941067
35	29		16764	1941114
35	30		16764	1958386
35	31		16764	1958383
35	32		16764	1958367
36	1	5305-00-225-3839	96906	MS90725-8
36	2	5310-00-582-5965	96906	MS35338-44
36	3		23834	1069-15-2
36	4	4730-00-909-8627	96906	MS35842-13
36	5		23834	293
36	6		23834	291
36	7		23834	289
36	8	5310-00-768-0319	96906	MS51968-2
36	9		96906	MS35338-45
36	10	5306-00-226-4825	96906	MS90728-32
36	11		23834	1069-24
36	12		23834	1241
37	1		82394	1027-2
37	2	3020-00-114-0981	76241	D4380X1
37	3	4930-01-170-1184	23834	1069-12-3
37	4	5305-00-225-9092	96906	MS90726-37
37	5		96906	MS35338-26
37	6		23834	1069-16-5
38			23834	173
38			96906	MS35337-85
38		5305-00-042-8997	19207	7521338
38	1		23834	189
38	2		23834	DR6-35
38	3		23834	1069-15-3
38	4		23834	M4007-4
38	5	6620-00-814-4770	96906	MS24538-1
38	6		23834	1069-19-3
38	7		23834	231
38	8	3040-01-262-5081	2A714	AH1-754
38	9		23834	877
38	10		23834	245
38	11	5306-00-226-4825	96906	MS90728-32
38	12		96906	MS51953-65B
38	13	4730-00-278-4188	81348	WWP521
38	14		23834	4670
38	15	5305-00-071-2076	96906	MS90728-120
38	16		96906	MS35338-29
38	17		96906	M535297-32
38	18	5310-00-514-6674	96906	MS35335-34
38	19	2805-01-182-8467	97403	1A08-4
38	20	5310-00-222-7228	14351	X18108
38	21		96906	MS35335-2135
38	22		96906	MS16208-51

CROSS-REFERENCE INDEXES

FIGURE AND ITEM NUMBER INDEX

FIG.	ITEM	STOCK NUMBER	FSCM	PART NUMBER
38	23		23834	1069-16
39	1	5310-00-768-0319	96906	MS51968-2
39	2	5310-00-582-5965	96906	MS35338-44
39	3	5306-00-087-1631	96906	MS16208-12
39	4			23834 240
39	5	3030-00-815-9587	96906	MS51066-55-2
39	6	5310-00-265-9217	01976	C270
39	7	5310-00-637-9541	96906	MS35338-46
39	8	5305-01-010-2362	96906	MS18154-59
39	9		23834	642
39	10	5310-00-889-2606	96906	MS35425-42
39	11	5310-00-584-7762	43999	2W1-24-28-63
39	12	5306-00-271-2279	10001	SP75995
39	13		23834	1069-14-1
39	14	5305-00-042-6417	96906	MS90725-113
39	15	5310-00-167-0823	88044	AN960-816
39	16			11568 R15HU
40		2990-00-115-3919	59379	316
40	1			93234 NUT1173
40	2			93234 C0V1220B
40	3			93234 GKT2855
40	4	2805-00-902-5647	55469	230840
40	5			93234 NUT520
40	6			93234 WAS503
40	7			93234 MUF256
40	8			93234 BLT505
40	9	4730-00-196-2058	96906	MS51953-97B
40	10			93234 ELL536
40	11			93234 NIP626
40	12	4930-00-113-9575	93234	INT117
40	13			93234 ELL1438
40	14			93234 C0N465
40	15			93234 ELL790
40	16	4730-00-196-2058	96906	MS51953-97B
41		4310-00-113-8038	93234	HD909A
41		4310-00-115-3922	93236	UL771
41		4310-00-873-5128	93236	UL770
41		4930-00-113-9578	93236	HD828A
41	1		93234	BUS501
41	2			93234 CAP688
41	3	5330-00-113-9579	93236	GKT2862
41	4	4310-00-115-3921	93236	PST-416
41	5	5360-00-113-8383	93234	SPG467
41	6		93234	STM82A
41	6		93234	STM90A
41	7	4310-00-445-4397	93236	RNG1109
41	8	5360-00-664-3952	93236	SPG300
41	9		93234	RNG1448
41	10		93234	UL769
41	11		93234	174S10
41	12		93234	CLR92

CROSS-REFERENCE INDEXES

FIGURE AND ITEM NUMBER INDEX

FIG.	ITEM	STOCK NUMBER	FSCM	PART NUMBER
41	13		93234	RNG1510
41	14		93234	GKT2103
41	15		93234	SPG462
41	16		93234	GKT2103
41	17		93234	SCR2148
41	18		93234	WAS865
41	19		93234	SCR1306
41	20		93234	WAS551
41	21		93234	HD811
41	22		93234	GKT2793
41	23		93234	BEM17
41	24		93234	PIN762
41	25		93234	FGR94
41	26		93234	SPG457
41	27		93234	SCR596
41	28		93234	PLT3433
41	29		93234	GKT2792
41	30		93234	PLT2904A
41	31		93234	GKT2692
41	32	4310-00-864-0230	93236	STR116
41	33			93234 SCR2149
41	34		93234	WAS866
41	35		93234	SCR1306
41	36		93234	WAS849
41	37		92324	VAL1590
41	38		93234	HD809
41	39		93234	GKT2773
41	40		93234	PLT3088
41	41		93234	GKT2774
41	42		93234	PLT3089
41	43		93234	GKT2694
41	44	4310-00-945-3146	93236	1068N
42		4310-00-113-8037	93236	KIT833
42	1		93234	SCR2150
42	2		93234	GKT598
42	3		93234	CYL373
42	4		93234	CYL374
42	5		93234	GKT2806
42	6		93234	RNG1727
42	7		93234	PIN828
42	8		93234	RNG1490
42	9		93234	RNG1491
42	10		93234	RNG1492
42	11	4310-00-424-9990	93236	PST440A
42	12		93234	PIN827
42	13		93234	RNG1499
42	14		93234	RNG1500
42	15		93234	RNG1501
42	16		93234	PST441A
43		5330-00-113-9577	93236	KIT1381
43	1		93234	NUT811

CROSS-REFERENCE INDEXES

FIGURE AND ITEM NUMBER INDEX

FIG.	ITEM	STOCK NUMBER	FSCM	PART NUMBER
43	2		93234	WHE326
43	3		93234	KEY38
43	4		93234	NUT1162
43	5		93234	WAS632
43	6	5330-00-113-6256	93234	SEL191
43	7		93234	SLV233
43	8	3110-00-606-1841	93234	CNE7
43	9	3110-00-606-1840	93234	CUP49
43	10		93234	RNG1445
43	11		93234	SCR2151
43	12		93234	GKT594
43	13		93234	HUS224
43	14		93234	GKT2810
43	15	4730-00-113-8039	93236	PLU664
43	16		93234	GKT2661
43	17		93234	CON370
43	18		93234	TUB2147
43	19	4940-00-870-2101	93234	VAL1329
43	20		93234	PLU509
43	21		93234	SCR1576
43	22		93234	WAS513
43	23		93234	PLG73
43	24	5360-00-850-7965	93234	SPG456
43	25		93234	RNG1512
43	26		93234	PIN753
43	27		93234	WGT191
43	28		93234	WGT193
43	29		93234	PIN754
43	30		93234	CKS188
43	31		93234	ROD786A
43	31		93234	ROD789
43	32		93234	BRG588
43	33		93234	CCS201
44	1		05463	44724-3
44	2		23834	265
44	3		23834	267
44	4		05463	44684-3-1-2
44	5		05463	60084
44	6		23834	930
44	7		23834	943
44	8		23834	269
44	9	4820-00-115-8882	23834	270
44	10		23834	268
44	11	4820-00-844-8636	75336	F1G112-200
44	12		23834	GAG55
44	13		23834	933
44	14		23834	271
44	15		23834	266
44	16		23834	272
44	17	5306-00-833-0370	14100	526527-000
44	18	5310-00-942-5109	96906	MS35335-89

CROSS-REFERENCE INDEXES

FIGURE AND ITEM NUMBER INDEX

FIG.	ITEM	STOCK NUMBER	FSCM	PART NUMBER
44	19		23834	MFD271
44	20		23834	1069-19-3
44	21		23834	CPL821
44	22		23834	ELL1328
44	23	5305-00-042-6417	96906	MS90725-113
44	24		93234	TNK688
45		4820-00-065-6340	11083	1H9993
45	1		93234	NUT423
45	2		93234	SCR1037
45	3		93234	NUT588
45	4		93234	RTR33
45	5		93234	SHM37
45	6		93234	SPG183
45	7		93234	STM14
45	8		93234	BAL17
45	9		93234	HOL1
45	10		93234	BOD43
46			06853	4004-08
46			06853	7004-03
46	1		60528	MS39179-5
46	2		23834	980
46	3	5306-00-226-4825	96906	MS90728-32
46	4		96906	MS35338-45
46	5		06853	242228
46	6		06853	240858
46	7		06853	239873
46	8		06853	203414
46	9	5310-00-085-3891	06853	237648
46	10		06853	232850
46	11		06853	7304-17
46	12		06853	7304-06
46	13		06853	7004-05
46	14	5330-00-072-0376	35311	VH534
46	15	5330-00-883-2799	06853	239136
46	16	2530-00-562-9885	06853	238841
46	17		06853	238842
46	18		26853	238835
46	19		06853	239755
46	20	5330-00-141-3553	06853	214745
46	21		06853	238838
46	22		06833	238837
46	23		06853	222797
46	24		06853	203414
46	25		06853	237648
46	26		06853	240856
46	27		06853	7304-01
46	28		06853	238840
46	29		06853	238833
46	30		06853	238834
46	31		06853	7004-11
46	32		06853	238832

CROSS-REFERENCE INDEXES

FIGURE AND ITEM NUMBER INDEX

FIG.	ITEM	STOCK NUMBER	FSCM	PART NUMBER
46	33		06853	238564
46	34		06853	239214
46	35		06853	238831
46	36		03533	239376
46	37		06853	239689
46	38		06853	239267
46	39		06853	240212
46	40		06853	240211
46	41		06853	238823
46	42		06853	239269
46	43		06853	238822
46	44		06853	239139
46	45		06853	230111
46	46	4730-00-405-6794	06853	239048
46	47		06853	7004-09
46	48		06853	243621
47			63477	FC13625
47		2530-00-204-4800	63477	FE14240
47	1	4730-00-997-4370	40342	22X16
47	2	4720-01-155-0633	06721	18X900
47	3		23834	4486
47	4		63477	FC2832
47	5	4730-00-013-7397	63477	FC-2577
47	6	5330-00-930-5292	19207	5156636
47	7		24617	174855
47	8		24617	502340
47	9	4730-00-773-2163	63477	7979691
47	10		63477	FC3587
47	11		63477	FD14048
47	12		63477	FCS917
47	13		63477	FC5916
47	14		63477	FD4504
47	15		63477	FC5911
47	16		63477	FD4505
47	17		63477	FC5908
47	18		64477	FC14423
47	19		63477	FC1519
47	20		63477	FE1051
48			06583	225358
48	1		06583	205102
48	2		06583	203145
48	3		06583	202982
48	4		06583	203148
48	5		06583	225363
48	6		06583	201271
48	7		06583	240543
48	8		06583	225359
48	9		06583	235101
48	10		06583	235102
48	11		06583	225360
48	12		06583	203888

CROSS-REFERENCE INDEXES

FIGURE AND ITEM NUMBER INDEX

FIG.	ITEM	STOCK NUMBER	FSCM	PART NUMBER
48	13		06583	202983
48	14	5305-00-942-2196	96906	MS18154-60
48	15		06583	225358
49			40342	RN13A
49		2530-00-797-9295	23705	A298749
49	1		96906	MS51967-2
49	2	5310-00-209-0786	96906	MS35335-33
49	3		40342	GN3550
49	4		40342	C12920B
49	5		40342	7X102
49	6		40342	4X509
49	7		40342	N12973
49	8		40342	N12972
49	9		40342	N12971
49	10		40342	N12970A
50	1	5310-00-851-2682	96906	MS35691-17
50	2	5310-00-637-9541	96906	MS35338-46
50	3		96906	MS35297-62
50	4	4820-00-849-1220	96906	MS35782-5
50	5		23834	1069-8-160
51			00000	7979292
51			00000	7979293
51	1		19099	MAB2
51	2	4730-00-278-8765	30327	60F
51	3	4730-01-292-3990	23834	1069-8-170
51	4		19099	MAB3
51	5		19099	MAB4
51	6	4730-00-278-8765	30327	60F
51	7	4730-01-292-3990	23834	1069-8-170
51	8		19099	MAB5
51	9		36593	0711172
51	10	5310-00-596-7691	96906	MS35335-32
51	11	5305-00-059-3661	96906	MS51958-65
51	12		23834	1069-8-173
51	13		19099	MAB6
51	14	4730-00-278-8765	30327	60F
51	15	4730-01-292-3990	23834	1069-8-170
51	16		19099	MAB7
51	17		79740	68X6
51	18		19099	MAB8
51	19	4730-00-278-8765	30327	60F
51	20	4730-01-292-3990	23834	1069-8-170
51	21		19099	MAB9
51	22	4730-01-149-9271	23834	1069-8-980
51	23		23834	1069-8-237
51	24		45681	220601-1
51	25		23834	1069-8-1050
51	26	4930-01-167-6438	23834	1069-8-236
51	27		4568]	4JBUS
51	28		06853	221204
52		6220-00-577-3434	96906	MS35423-1

CROSS-REFERENCE INDEXES

FIGURE AND ITEM NUMBER INDEX

FIG.	ITEM	STOCK NUMBER	FSCM	PART NUMBER
52		6220-00-577-3435	96906	MS35424-1
52		6220-00-726-1916	96906	MS35423-2
52		6220-00-727-3288	96906	MS35424-2
52	1		73331	5941090
52	2		19207	5939830
52	3		19207	5939832
52	3	6220-00-299-7426	96906	MS35421-2
52	3	6220-00-752-5992	96906	MS35420-1
52	3	6220-00-752-5993	96906	MS35420-2
52	4	5310-00-596-8169	73331	5939775
52	5	6240-00-019-0877	96906	MS15570-1251
52	6		19207	5939837
52	7	5330-00-353-0959	73331	5939841
52	8		73331	5939831
52	9		96906	MS35650-106
52	10		96906	MS35219-59
52	11		5310-00-045-3296	96906 MS35338-43
53		6220-00-337-6471	96906	MS51330-1
53	1	5305-00-115-9526	96906	MS18154-58
53	2	5310-00-637-9541	96906	MS35338-46
53	3	5305-00-737-5694	19207	7320641
53	4	6220-00-752-6018	19207	7526018
53	5		19207	730642
53	6		5330-00-297-7106	73331 7320658
53	7	6240-00-019-0877	96906	M515570-1251
53	8		00000	121839
53	9		00000	5944952
53	10	5305-00-984-4988	96906	MS35206-25
53	11		00000	5944789
53	12		5310-00-833-8567	24617 5297055
53	13		5935-00-572-9180	19207 8338566
53	14			73331 7525997
53	15	5310-00-013-1245	21450	131245
53	16		96906	MS35291-3
53	17	5310-00-318-3257	18876	8191298
53	18		23834	1069-8-94
54	1	6220-01-053-4412	13548	40209R
54	2		13548	40700
54	3		96906	MS51967-2
54	4	5310-00-582-5965	96906	MS35338-44
54	5	5305-00-068-0500	96906	MS90725-3
54	6		23834	1069-8-94
55	1	5310-00-905-0762	96906	MS51967-3
55	2		96906	MS35333-23
55	3	5305-00-071-1318	96906	MS51957-83
55	4		96906	MS353387-2
55	4	9905-00-205-2795	96906	MS35387-1
56	1		00000	7728811
56	2		96906	MS35690-425
56	3		96906	MS122057
56	4		96906	MS35292-7

CROSS-REFERENCE INDEXES

FIGURE AND ITEM NUMBER INDEX

FIG.	ITEM	STOCK NUMBER	FSCM	PART NUMBER
56	5		23834	4504
56	6		23834	6
56	7		23834	7
56	8		23834	8
56	9		96906	MS35746-3
56	10		00000	8380991
57	1		88044	AN380-8-8
57	2		96906	MS35690-2422
57	3		96906	MS159795-231
57	4		96906	MS51339-3
57	5		00000	7339458
58			00000	8343584
58	1		96906	MS35690-503
58	2		96906	MS15795-213
58	3		00000	119394
58	4		00000	8343512
58	5		00000	8343513
58	6		23834	500737-5
59	1	5310-00-167-1343	88044	AN315-3R
59	2	5306-00-150-9221	88044	AN3-3A
59	3		00000	872286987
59	4		96906	MS35291-111
59	5	5310-00-637-9541	96906	MS35338-46
59	6		23834	1069-8-72
59	7		96906	MS35291-113
59	8		23834	1069-8-71
59	9		23834	1069-8-70
59	10		23834	1069-8-69
60		2590-01-183-6816	19207	12259830
60	1		96906	MS35674-29
60	2		52793	A10744
60	3		52793	B10746
60	4		96906	MS35674-41
60	5		52793	D10733
60	6	5310-00-975-2075	96906	MS35691-21
60	7	5305-00-269-2807	96906	MS90726-64
60	8		52793	A10421
60	9	5306-00-226-4825	96906	MS90728-32
60	10		96906	MS35338-45
60	11		19099	NPN
60	12		52793	810747
60	13	5305-00-068-0502	96906	MS90725-6
60	14	5310-00-550-1130	96906	MS35333-40
60	15		21450	191299
60	16	4730-00-050-4208	96906	MS15003-1
60	17		52793	B7545-6
60	18		17624	2420P
60	19	3110-00-100-9812	60038	02475
60	20		52793	A9830
60	21		52793	A9829
60	22		52793	A9831-IA

CROSS-REFERENCE INDEXES

FIGURE AND ITEM NUMBER INDEX

FIG.	ITEM	STOCK NUMBER	FSCM	PART NUMBER
60	23	5365-00-331-2340	18876	8020716
60	24		52793	B9839-7
60	25	5310-00-010-3028	96906	MS35690-824
60	26	5305-00-761-4227	96906	MS90726-111
60	27		52793	D10732
60	28	5310-00-982-6810	96906	MS21044N12
60	29		00000	8330813
60	30		00000	8330821
60	31	5310-00-241-6661	96906	MS51943-42
60	32		00000	7979972
60	33	2530-00-693-0736	23705	324420
60	34		00007	979971
60	35		00000	7979974
60	36		00000	8331542
60	37		00000	8331541
60	38		52793	C10729
61			09386	67627-1
61			09386	68309D
61	1		96906	MS53044-4
61	2	2610-00-262-8677	96906	MS35388-16
61	3		81348	ZZ-I-550/GP2/9.0 0-20/TR15CW/ONCE
61	4		96906	MS53045-3
61	5	5310-00-273-7771	09386	37889
61	5	5310-00-594-8038	96906	MS51983-2
61	6		53477	2300
61	7		53477	6100E
62			81336	811186-1
62	1		09386	2922E4
62	2		09386	70036E6
62	3	2530-00-614-4454	19204	6144454
62	4		09386	70271E
62	5		00000	7411379
62	6		23862	2275710
62	7	3110-00-143-7538	60038	39590
62	8		60038	39520
62	9		76292	107736
62	10		76292	308430-9
62	11		09386	41073E7
62	12		09386	70447E
62	13		09386	68249E
62	13	5306-00-383-4957	96906	MS51946-2
62	14	2530-01-198-5435	09386	70634B
62	15		09386	67428E
62	16		09386	41911E2
62	17		09386	70627E2
62	18		00000	7413231
62	19	2530-00-741-1425	09386	70629D
63			63477	FD14413
63		2530-00-972-9508	63477	F13635
63	1		63477	FC11409

CROSS-REFERENCE INDEXES

FIGURE AND ITEM NUMBER INDEX

FIG.	ITEM	STOCK NUMBER	FSCM	PART NUMBER
63	2	5365-00-274-4544	63477	F1242
63	3	5310-00-359-0458	63477	F1243
63	4	5305-00-710-4186	96906	MS90726-82
63	5		96906	MS35338-45
63	6		63477	FD9555
63	6		63477	FD9556
63	7	5306-00-741-1760	63477	F12089
63	8		63477	FC11410
63	9		63477	FC12091
63	10		63477	FC12054
63	11		63477	FC14430
63	12		63477	FD14451
63	13		63477	FC14543
63	14		63477	FD10122
64			63477	FC15966
64			63477	FD17764
64			63477	FD17765
64			63477	FD19223
64			63477	FE19579
64			63477	FE19580
64			63477	FF19575
64			63477	FF19576
64	1		63477	FC2579
64	2		63477	FD13349
64	2		63477	FD13351
64	3		63477	FC13927
64	4		63477	FD13350
64	4		63477	FD13352
64	5		96906	MS90726-8
64	6	5310-00-582-5965	96906	MS35338-44
64	7		63477	F6783
64	8		63477	FC13993
64	9	5310-00-835-2036	96906	MS35691-29
64	10		78189	1122-00
64	11		63477	FC17758
64	12	5310-01-037-1147	63477	FC17757
64	13	5310-00-314-0765	63477	F17756
64	14		63477	FC17555
64	15		63477	FC1470
64	16		63477	FC14779
64	17		63477	FE19222
64	18		63477	FD17750
64	18		63477	FD17751
64	19	5360-00-699-9018	63477	FC17763
64	20		63477	FD17761
64	20		63477	FD17762
64	21	5310-00-660-2649	96906	MS35690-424
64	22	5306-00-299-2397	81349	MIL-S-1222
64	23		63477	FC12088
64	24		11083	T642
64	25		78189	1120-08

CROSS-REFERENCE INDEXES

FIGURE AND ITEM NUMBER INDEX

FIG.	ITEM	STOCK NUMBER	FSCM	PART NUMBER
64	26		96906	MS51968-13
64	27	5310-00-167-0721	96906	MS35333-41
64	28		63477	FC14257
64	29		63477	FC11983
64	30		63477	FC75965
64	31		63477	FC22218
64	32		63477	FC12084
64	32		63477	FC12085
64	33		63477	FC12086
64	34		63477	FD14755
64	34		63477	FD14756
64	35		63477	FF19577
64	35		63477	FF19577
65	1		96906	MS35690-802
65	2		96906	MS35338-48
65	3	4730-00-050-4208	96906	MS15003-1
65	4	5305-00-051-0827	96906	MS90725-164
65	5		96906	MS35338-31
65	6		23834	1069-8-58
65	7	3120-00-114-2004	23834	1069-8-126
65	8		23834	1069-8-100
66	1	5310-00-768-0318	96906	MS51967-14
66	2		96906	MS35338-48
66	3	5305-00-915-8087	96906	MS18154-113
66	4		23834	1069-8-209
67	1	5310-00-732-0558	96906	MS51967-8
67	2	5310-00-637-9541	96906	MS35338-46
67	3		96906	MS90725-60
67	4		25980	206-143
67	5		96906	MS35690-802
67	6		96906	MS35338-29
67	7	5310-00-167-0823	88044	AN960-816
67	8		76445	462
67	9		76445	12170
67	10	5310-00-823-8803	96906	MS27183-21
67	11		23834	1069-8-66
67	12		23834	1069-8-67
67	13	5310-00-763-8905	96906	MS51968-20
67	14		96906	MS122038
67	15		23834	1069-8-62
67	16		23834	1069-8-61
67	17		96906	MS35691-822
67	18		96906	MS35338-48
67	19		23834	1069-8-64
67	20	5305-00-719-5274	96906	MS90727-125
67	21		23834	1069-8-65
67	22		23834	1069-8-60
67	23		23834	1069-8-59
67	24	5305-00-071-1783	96906	MS90728-124
67	25		96906	MS35333-2
67	26	5340-00-115-2524	23834	1069-8-63

CROSS-REFERENCE INDEXES

FIGURE AND ITEM NUMBER INDEX

FIG.	ITEM	STOCK NUMBER	FSCM	PART NUMBER
67	27		95026	1-412
67	28		23834	1069-8-99

I-65/(I-66 Blank)

By Order of the Secretary of the Army:

CARL E. VUONO
General, United States Army
Chief of Staff

Official:

THOMAS F. SIKORA
Brigadier General, United States Army
The Adjutant General

DISTRIBUTION:

To be distributed in accordance with DA Form 12-25A, Direct Support and General Support Maintenance requirements for Lubricating and Service Unit, Gas Driven, Trailer Mounted, 23 CFM (Eng. 3)

*U S GOVERNMENT PRINTING OFFICE: 1990-754-002620190

RECOMMENDED CHANGES TO EQUIPMENT TECHNICAL PUBLICATIONS



THEN...JOT DOWN THE DOPE ABOUT IT ON THIS FORM. CAREFULLY TEAR IT OUT, FOLD IT AND DROP IT IN THE MAIL.

SOMETHING WRONG WITH PUBLICATION

FROM: (PRINT YOUR UNIT'S COMPLETE ADDRESS)

DATE SENT

PUBLICATION NUMBER	PUBLICATION DATE	PUBLICATION TITLE
--------------------	------------------	-------------------

BE EXACT PIN-POINT WHERE IT IS				IN THIS SPACE, TELL WHAT IS WRONG AND WHAT SHOULD BE DONE ABOUT IT.
PAGE NO.	PARA-GRAPH	FIGURE NO.	TABLE NO.	

TEAR ALONG PERFORATED LINE

PRINTED NAME, GRADE OR TITLE AND TELEPHONE NUMBER	SIGN HERE
---	-----------

DA FORM 1 JUL 79 **2028-2**

PREVIOUS EDITIONS ARE OBSOLETE.

P.S.--IF YOUR OUTFIT WANTS TO KNOW ABOUT YOUR RECOMMENDATION MAKE A CARBON COPY OF THIS AND GIVE IT TO YOUR HEADQUARTERS.

The Metric System and Equivalents

Linear Measure

1 centimeter = 10 millimeters = .39 inch
 1 decimeter = 10 centimeters = 3.94 inches
 1 meter = 10 decimeters = 39.37 inches
 1 dekameter = 10 meters = 32.8 feet
 1 hectometer = 10 dekameters = 328.08 feet
 1 kilometer = 10 hectometers = 3,280.8 feet

Weights

1 centigram = 10 milligrams = .15 grain
 1 decigram = 10 centigrams = 1.54 grains
 1 gram = 10 decigrams = .035 ounce
 1 dekagram = 10 grams = .35 ounce
 1 hectogram = 10 dekagrams = 3.52 ounces
 1 kilogram = 10 hectograms = 2.2 pounds
 1 quintal = 100 kilograms = 220.46 pounds
 1 metric ton = 10 quintals = 1.1 short tons

Liquid Measure

1 centiliter = 10 milliliters = .34 fl. ounce
 1 deciliter = 10 centiliters = 3.38 fl. ounces
 1 liter = 10 deciliters = 33.81 fl. ounces
 1 dekaliter = 10 liters = 2.64 gallons
 1 hectoliter = 10 dekaliters = 26.42 gallons
 1 kiloliter = 10 hectoliters = 264.18 gallons

Square Measure

1 sq. centimeter = 100 sq. millimeters = .155 sq. inch
 1 sq. decimeter = 100 sq. centimeters = 15.5 sq. inches
 1 sq. meter (centare) = 100 sq. decimeters = 10.76 sq. feet
 1 sq. dekameter (are) = 100 sq. meters = 1,076.4 sq. feet
 1 sq. hectometer (hectare) = 100 sq. dekameters = 2.47 acres
 1 sq. kilometer = 100 sq. hectometers = .386 sq. mile

Cubic Measure

1 cu. centimeter = 1000 cu. millimeters = .06 cu. inch
 1 cu. decimeter = 1000 cu. centimeters = 61.02 cu. inches
 1 cu. meter = 1000 cu. decimeters = 35.31 cu. feet

Approximate Conversion Factors

To change	To	Multiply by	To change	To	Multiply by
inches	centimeters	2.540	ounce-inches	newton-meters	.007062
feet	meters	.305	centimeters	inches	.394
yards	meters	.914	meters	feet	3.280
miles	kilometers	1.609	meters	yards	1.094
square inches	square centimeters	6.451	kilometers	miles	.621
square feet	square meters	.093	square centimeters	square inches	.155
square yards	square meters	.836	square meters	square feet	10.764
square miles	square kilometers	2.590	square meters	square yards	1.196
acres	square hectometers	.405	square kilometers	square miles	.386
cubic feet	cubic meters	.028	square hectometers	acres	2.471
cubic yards	cubic meters	.765	cubic meters	cubic feet	35.315
fluid ounces	milliliters	29.573	cubic meters	cubic yards	1.308
pints	liters	.473	milliliters	fluid ounces	.034
quarts	liters	.946	liters	pints	2.113
gallons	liters	3.785	liters	quarts	1.057
ounces	grams	28.349	liters	gallons	.264
pounds	kilograms	.454	grams	ounces	.035
short tons	metric tons	.907	kilograms	pounds	2.205
pound-feet	newton-meters	1.356	metric tons	short tons	1.102
pound-inches	newton-meters	.11296			

Temperature (Exact)

°F	Fahrenheit	5/9 (after	Celsius	°C
	temperature	subtracting 32)	temperature	

PIN: 005956-000